The Times

1781 1914 LOS ANGELES

In Three Parts—28 Pages
PART I—TELEGRAPH SHEET—12 PAGES

FRIDAY MORNING — JUNE 5, 1914

Liberty Under Law—Equal Rights—True Industrial Freedom

PRICE 2½ CENTS { Delivered to Subscribers: Yearly, $9; Monthly, 75 Cents, postpaid. On Streets, Stands and Trains, 5 Cents.

Memorial.

SILENCED BY THUNDER.

Wilson's Speech Is Cut Short.

Elements Conspire to Choke His Oratory at Unveiling of Rebel Monument.

President Flees in Covered Auto; Veterans Remain on Ground, Are Drenched.

Congratulates Them Before Departure That They Have Buried Differences.

[BY DIRECT WIRE—EXCLUSIVE DISPATCH.]

WASHINGTON BUREAU OF THE TIMES, June 4.—The Confederate Monument in Arlington National Cemetery was unveiled with impressive ceremonies this afternoon. President Wilson accepted the monument in behalf of the United States in a brief address in which he dwelt upon the "spiritual reunion" of the North and South which he described in his address at the Grand Army of the Republic exercises last Saturday. A severe thunderstorm developed while the President was speaking and broke before he had concluded. The President cut short his speech and rushed away in a covered automobile, but the veterans who remained on the ground were drenched to the skin.

Evidence of this reunion was given in the joint participation in the unveiling ceremonies of officers of the United Confederate Veterans and of the Grand Army of the Republic, among those who delivered addresses were Gen. Washington Gardner, Commander-in-Chief of the Grand Army of the Republic, and Gen. Bennett Young, commander of the United Confederate Veterans.

The monument was presented by

(Continued on Second Page.)

SEVERE STORM SWEEPS JAPAN.

Hundreds Reported Drowned and Many Boats Have Been Wrecked.

[BY PACIFIC CABLE AND A. P.]

TOKIO, June 5.—A disastrous storm has swept over Western and Southern Japan. Several hundred boats have been wrecked and hundreds of people are believed to have been drowned. The steamer Mongolia rescued many seamen. A hundred houses in Nagasaki have been blown down.

THEY DESPISE CLEAN WATER.

WELL, IT RAINED IN TARRYTOWN, SO THE I.W.W.'S DID NOT TARRY.

[BY A. P. NIGHT WIRE.]

TARRYTOWN (N. Y.) June 4.—A rainstorm today caused a lull in the open-air activities of the Industrial Workers of the World, who have been holding demonstrations demanding the right of free speech.

"Jack" Butler, one of the fifteen persons arrested Saturday, sent word to Judge Moorehouse that he was ready to renounce his affiliation with the Industrial Workers of the World, if allowed to go free. With a term of six months in the penitentiary imposed upon him, sentence was suspended under a stipulation that he would cease to make trouble.

Village President Pierson received a telgram which, it was understood, threatened serious consequences if the authorities attempted to use hot tar and cold water to prevent the holding of unlicensed meetings. Soft tar was spread in a public square where I.W.W. followers had planned to meet yesterday.

CAPITALIST KILLED.

Santa Cruz Man Pitched Out of Cart Which Pony Backed Into a Moving Train.

[BY A. P. NIGHT WIRE.]

SANTA CRUZ (Cal.) June 4.—A. E. Whittaker, a retired capitalist, died late today from injuries received when a pony-drawn vehicle in which he was riding backed into a moving train. The small rig was wrecked and Whittaker was pitched out on his head. His skull struck the car truck and was crushed. Two men with him were not hurt. Whittaker was 70 years old.

THE WORLD'S NEWS

THE HEART OF IT

IN TODAY'S TIMES.

EPITOMIZED, CLASSIFIED AND INDEXED.

The Foremost Events of Yesterday: (1) Great Storm in Japan. (2) Militant Beards the King and Queen in Buckingham Palace. (3) Heat Wave in the East. (4) Wilson's Flight from a Storm in Washington. (5) Congress. (6) Express Company in the Role of Commission Merchant.

INDEX.

PART I. TELEGRAPH NEWS.
1. Thunder Silences Wilson's Speech.
2. All Are Waiting on Carranza.
3. Plenty of Money to Move Crops.
4. Must Pay More to Get More.
5. Denies Mellen Was the "Goat."
6. Weather Report; City in Brief.

PART II. PICTORIAL CREAM SHEET.
1. J. S. Torrance a Bridegroom.
2. Light to Blaze in Valley.
3. Lawn is Bed of Bigamist.
4. Editorials, Pen Points, Verse.
5. Letters from the People.
6. Society Affairs; at the Theaters.
7. Prosperity Is Always Here.
8. News from Southland Counties.
9. Happenings Along Pacific Slope.
10. Stocks, Bonds, Financial Summary.
11. Industrial Progress; Port Items.
12. Public Service: City Hall, Courts.

PART III. IN FIELD OF SPORTS.
1. Reds Are Shut Out Again.
2. Angels Make It Three Straight.
3. Close Race in the Coast League.
4. Gossip of the Local Playhouses.

SUMMARY.

THE SKY. Partly cloudy. Wind at ... south; velocity, 10 miles. Thermometer, highest, 71 deg.; lowest, 56 deg. Forecast: Generally fair. For ... weather report see last page, Part I.

STONE CITY. After a dream of fame, ... of a comic opera "company" ... complained the director had ... their money for instructions, then ... it.

Learning of his tragic death from a ... headline yesterday, the fiance ... multi-millionaire tobacco king's ... prostrated.

Charles Victor Hall and his bride, ... a Parisian flower girl, have ... from Europe to make their ... here.

Predictions of society for many years ... verified yesterday when the engagement was announced of Mrs. Helena ... and Jared S. Torrance, capitalist.

A representative of local Norsemen ... here today for Christiania to present a gift of Navajo rugs to Crown ... Olaf on America Day, July 4.

Wide search as a fugitive fleeing to ... Hunter, the man who bigamously ... a "too beautiful bride" was ... on a lawn at home. He surrendered. His "bride" is sought.

The Board of Supervisors yesterday ... the report of the special engineer ... heard calling for an expendi-

(Continued on Page 2, Column 1.)

ture of $9,500,000 for controlling floods in the county streams and called a meeting of Federal, State and city representatives to consider the project.

San Fernando Valley residents will celebrate tomorrow with a great electrical display the success that has attended the community's development.

SOUTHERN CALIFORNIA. The doctor of Long Beach accused of causing the murder by a mother of her two children is exonerated in the minds of his fellow citizens.

The body of young Duke killed in Utah is to be brought to Pasadena for burial.

A Calexico conference was held yesterday over the irrigation situation.

A man in San Bernardino accused of a double murder was his own counsel yesterday at his bearing.

PACIFIC SLOPE. A blinding winter gale swept over Oregon and vessels at San Francisco are tied up at their wharves.

The estimated value of crops this year in California is placed at half a billion.

GENERAL EASTERN. An extraordinary heat wave is sweeping the East and Middle West.

Dr. Thomas of Bryn Mawr College declared teaching must be made more lucrative to attract better teachers.

Mayor John Purroy Mitchell of New York urged a nation-wide conference of city executives at the Panama-Pacific Exposition.

WASHINGTON. President Wilson's address was cut short by a terrific downpour at the unveiling of a Confederate monument in Arlington Cemetery.

Secretary of the Treasury McAdoo says there will be no tightness in the money market this fall when crops are to be moved.

MEXICO. Five priests from the interior of Mexico were refugees on a steamer which arrived in New York.

Business men at Tampico are greatly embarrassed by the lack of currency to transact business.

The mediators' work has been halted until word can be received from Carranza as to his attitude toward peace.

FOREIGN. A great storm was reported last night to have devastated large districts along the coast of Japan. Hundreds of boats have been wrecked and many persons killed. Twenty houses were blown down in Nagasaki.

The reader who would do justice to himself will not depend wholly upon the following summary, comprehensive though it is, but will take in the complete news which cannot necessarily be luminously summarized, epitomized or classified.

The Climbers.

HUNDRED AND OVER.

New Heat Wave in the East.

Schools Closed in St. Louis; Record Temperatures in Many Cities.

Two Persons Killed and a Dozen Injured in a Storm in Massachusetts.

Freak Weather Reported from the Atlantic Coast to Pacific Slope.

[BY A. P. NIGHT WIRE.]

CHICAGO, June 4.—"Freak" weather conditions extended from Pennsylvania to the Pacific Coast today.

Oregon reported hail, snow and heavy winds that gave the State the appearance of December rather than June, while St. Louis was suffering the hottest day of the year, street thermometers there registering more than 100 deg. Schools were dismissed during the afternoon because of the intense heat.

At Somerset, Pa., two persons are reported dead and a dozen injured and a number of buildings destroyed by a terrific storm of wind, rain and lightning. Many towns are cut off from all communication tonight.

At Green Bay, Wis., scores of families were driven from their homes and many others are held prisoners as a result of an electrical storm that later struck Chicago, which was accompanied by a heavy rainfall.

Missouri, Kansas and Oklahoma report a heat wave accompanied by the highest temperatures of the year. Many prostrations are reported from these States.

CLOSE SCHOOLS IN ST. LOUIS.

[BY A. P. NIGHT WIRE.]

ST. LOUIS, June 4.—St. Louis experienced its hottest day of the year today, when the thermometer at the government station read 95 deg. at 5 o'clock. Street thermometers in some instances registered 100 deg. All the public schools and many of the private institutions dismissed classes because of the intense heat.

RECORD HEAT IN MIDDLE WEST.

[BY A. P. NIGHT WIRE.]

KANSAS CITY (Mo.) June 4.—A heat wave today swept over Western Missouri, Kansas and Oklahoma. Record temperatures for the year prevailed in several cities, and prostrations were numerous. In Kansas City schools were dismissed because of the heat, the thermometer reaching 91 deg. Bartlesville, Okla., reported a temperature of 101 deg. Weather Bureau officials here say no relief is in sight.

STORM KILLS TWO IN PENNSYLVANIA.

[BY A. P. NIGHT WIRE.]

SOMERSET (Pa.) June 4.—Two persons are reported to be dead, a dozen injured and a number of buildings destroyed by a terrific storm of wind, rain and lightning which swept along the Valley of Casselman River late today, according to meager and unconfirmed advices reaching here.

SAYS NEW LAWS ARE SOCIALISTIC.

SHERMAN ACT AND INTERSTATE COMMERCE COMMISSION ARE CONDEMNED.

[BY A. P. NIGHT WIRE.]

WALLA WALLA (Wash.) June 4.—The Sherman Act, the Interstate Commerce Commission, the proposed trade commission, the new banking legislation and other anti-trust legislation were assailed as socialistic tendencies which are restricting business by Charles O. Richardson, president of the Pacific Cold Storage Company of Tacoma, in an address before the Washington bankers' convention, which began here today. Over 200 bankers of the Northwest are in attendance.

The features of the afternoon meeting were the addresses of Russell Lowry, vice-president of the American National Bank, San Francisco, who read a paper on the "Federal Reserve Association," and a talk by Secretary Fred E. Farnsworth of the American Bankers' Association.

MONA LISA'S ABDUCTION.

Trial of Perugia for Stealing Da Vinci's Masterpiece From Louvre Begins at Florence.

[BY ATLANTIC CABLE AND A. P.]

FLORENCE (Italy) June 4.—The trial of Vincenzo Perugia on the charge of stealing Da Vinci's masterpiece, "Mona Lisa," from the Louvre in Paris, began here today. The disappearance of the picture on August 22, 1911, caused a sensation throughout the world and search for it was not successful until December 12, 1913, when Perugia offered it for sale to a Florentine antiquary.

Dr. Amaldi, a prominent alienist, said at today's hearing he had made a careful observation of Perugia and was convinced he was only partially responsible for his actions.

Grand Opera in a Court room.

Schumann-Heink,

Who appeared as a witness in her own behalf yesterday in her suit for divorce from William Rapp, Jr. Rapp charges in his cross bill that the songstress was more attentive to other men than she was to him. This she vehemently denies.

Ernestine.

DIVA DENIES THE YARN A "COP" WAS HER TRISTAN.

[BY A. P. NIGHT WIRE.]

CHICAGO, June 4.—Mme. Ernestine Schumann-Heink unfolded the story of her domestic woes before a jury today in her suit for divorce from William Rapp, Jr., of New York. Rapp, she said, had been very friendly to "a blonde lady in New York," whom she subsequently named as Mrs. Catherine Dean.

Two depositions were read, one from Mrs. Julia Williams, a maid formerly employed by Mrs. Dean, and one from a New York detective, who told of numerous visits to a Fifth-avenue restaurant by Mrs. Dean and Rapp. According to his deposition, the detective followed Rapp many nights from his offices to places where he met Mrs. Dean.

The deposition of Mrs. Williams was to the effect that Rapp had lived at the apartment of Mrs. Dean for several months in 1913. In the cross-examination Mme. Schumann-Heink frequently expostulated with her husband's attorney.

"Let me say what I wish," she begged. "I do not mean to say the wrong thing."

Rapp had charged in his cross-bill that his wife had been too friendly with other men. She denied all such accusations.

MUSICAL POLICEMAN.

The singer denied she had any love for Edward McNamara, a one-time policeman, who visited her in New Jersey. She said he came for music lessons, not for love-making.

"Who was with you in Caldwell, N. J.?" the attorney asked. "Wasn't there a man named McNamara?"

The question aroused Mme. Schumann-Heink's wrath and her eyes blazed.

"I never have lived with any man," she answered. "I have lived alone since my husband left."

"I hadn't asked you that," the lawyer replied.

The singer told of a consultation with Rapp at her Chicago home last July. She testified that her husband said at that time that he wanted a divorce.

"I didn't want a divorce, I told him," she said. "I am happy as I am with my children and my art. I told him I would never think of marrying again. Always I said I never wanted a divorce."

Rapp's counsel asked about a visit to Culver Military Academy when her son graduated. The singer said she met nearly every officer of the academy on the maneuver drill and that the officers had visited her at her home.

DIVA AS HOUSEWIFE.

Mme. Schumann-Heink gave her residence as No. 3672 Michigan avenue. Her domestic traits were remembered by the spectators with smiles, when, in insisting that this was her real home, the witness said:

"When I am here I live there, and every day I help in tidying up and cleaning the place. I do washing, too."

She and Rapp separated three years ago.

Direct examination by Attorney Mayer ceased abruptly without any attempt to go into the witness's life with Rapp or his alleged relations with Mrs. Dean.

The singer's eyes filled with tears in speaking of improving her house in New Jersey, and she apologized for her limited command of English.

She has eight children, one adopted and seven by previous marriages. The oldest, she said, is 32 years of age.

BORN IN AUSTRIA.

Ben M. Smith, counsel for Rapp, directed his first queries to ascertain whether the witness, who was born in Prague, Austria, fifty-three years ago, has a right to sue in this country. She said she had been singing in the United States for fifteen years.

"Were you at home last Christmas?" was asked.

"At home last Christmas? Of course I was. I could not forget the most important things in my life," came the answer.

In June of last year the singer went to Culver, Ind., to be present at the graduation of her son, Franz George Washington Heink.

"Did you go alone?" insinuated Smith.

"My daughter, my chauffeur, my

(Continued on Second Page.)

"Congenial Industrial Union."

WESTINGHOUSE EMPLOYEES THREATEN STRIKE TODAY.

[BY A. P. NIGHT WIRE.]

PITTSBURGH, June 4.—According to officials of the Allegheny Congenial Industrial Union, a labor organization formed here last February, 10,000 employees of the Westinghouse Electric and Manufacturing Company, the Westinghouse Machine Company and the Pittsburgh Meter Company will go on strike tomorrow morning.

Officials of the Westinghouse interests question tonight refused to put any credence in the strike report and said it was "nothing but the talk of a few hotheaded workmen."

The union officials claim the Westinghouse interests have refused to recognize their union and that the various companies have discharged 500 men since last February for alleged inefficiency.

Instead of inefficiency, the union states, the companies used this means to discriminate against the union.

What Warder, Ho!

FURIES BEARD THE KING IN BUCKINGHAM PALACE.

Royalty Adopts "Rough House" Tactics to Suppress the Wild Women.

George V and Queen Mary Shocked at a Court Reception When an Unknown Militant Suffragette in the Approved Style of Dress Admonishes Them Against Violence to Her Partners in Crime.

[BY CABLE AND DIRECT WIRE—EXCLUSIVE DISPATCH.]

LONDON, June 4.—London is seething as never before with indignation against the suffragettes tonight. One of the "wild women" succeeded in holding up King George and Queen Mary at the court drawing-room at Buckingham Palace. At midnight she was still a prisoner in the palace. Her name has not been given out.

Despite the extraordinary precautions taken by the police, the "furies" made good on their threat and achieved what everybody in the court circles feared and yet believed was utterly impossible. Never before in the history of England has the King been bearded in his own palace.

There were wild scenes in the royal drawing-room before the suffragette was ejected. The woman followed the course of the other women guests at the great state function. She was superbly gowned. She joined in the solemn procession to the throne. When her turn came she was presented to Their Majesties and in the customary manner made a sweeping courtesy, sinking absolutely to the carpet and bowing her head to the royal knees.

ON HER KNEES.

Then as she rose she flung herself on her knees in front of the King and in a voice trembling with agitation and yet so vibrant with emotion that it reached every quarter of the great room she cried out: "Your Majesty, for God's sake do not use force. Do—"

For a moment there was utter consternation.

Only a few moments before the Lord Chamberlain, Lord Sandhurst, had whispered to the King that the last carriage had entered the gates and not a soul had been admitted who was not known.

No one seemed to know what to do. Had the suffragette been physically able she could have completed her address. But she was so deeply moved that her voice failed her. She finished only in a whisper. But her admonition, whatever it was, reached King George!

The King looked helplessly at the stately courtiers ranked on either side of the throne. Queen Mary darted a fierce and angry glance at the trembling woman kneeling at the throne, but Her Majesty remained seated and apparently quite undisturbed.

LEADER'S PRESENCE OF MIND.

The first to realize the extraordinary situation was the humble commoner conducting the band in the drawing-room gallery. Before the suffragette had reached her second sentence he knew that a scene was coming. With a wave of his baton he roused his musicians and at once the band began playing loudly so as to drown the screams which the conductor evidently expected would in a moment rend the air.

By that time the Lord Chamberlain and other court officials had recovered from their shock. The appalling breach of etiquette had literally stunned them. They stepped to the

(Continued on Second Page.)

Menaced.

DEFEAT PROHIBITION, SAVE YOUR INDUSTRIES.

Grape Men at the Annual Convention of the California Fruit Growers' Association Formulate in Concrete Form Their Slogan for the Initiative Amendment Campaign—Say They Will Look for Justice.

[BY A. P. NIGHT WIRE.]

DAVIS, June 4.—Following a warm and rather heated discussion this afternoon, a committee of three was appointed by the grape men at the forty-fourth annual convention of the California Fruit Growers' Association to condense their arguments against the proposed initiative prohibition amendment as to its effect on the wine, table and raisin grape industries, to be voted on at the election in November. Frank Swett of Martinez (chairman,) Frank B. McKevitt of Vacaville, and W. S. Allen of Lockford composed the committee.

W. C. Brown, secretary of the San Joaquin Table Grape Growers' Association, presided at the meeting.

Frank T. Swett of Martinez, the first speaker, laid the entire matter before the meeting in concise form.

"To the men and families who are induced to take the savings of a lifetime and invest in the land, the State owes something," said Swett. "As a commonwealth, for half a century California has encouraged viticulture in every branch, raisin, table and wine. Viticultural commissions, the State university and the Department of Agriculture have bent every effort toward the upbuilding of a great vineyard industry.

"It is this development of half a century that will be swept away by the passage of this law.

"In November the men and women of California, to whom we all look for justice and good judgment, are to decide whether one of California's greatest industries is to endure or to be ruthlessly dynamited.

"The proposed amendment would annihilate the wine-grape industry. It would cripple the raisin industry and would seriously damage the table-grape industry. The vineyard area is set forth as 346,873 acres. About half of this enormous area is in wine grapes, with about 110,000 acres in raisin grapes, and the remaining area in table grapes. About 50,000, or one-seventh of the whole part of the raisin grapes, go to the wineries; part of the table grapes goes to the wineries.

"The total acreage of all orchards in California outside of oranges and lemons falls short of the vineyard acreage. The acreage of wine grapes is twice that of prunes, five times the walnuts, nine times the lemons, eleven times the almonds. Of the total horticultural acreage in 1910, including citrus and nuts orchards, there must be 566,000 acres. Of this 60 per cent., or 344,000 acres, are in vineyards.

"The total amount of all farm mortgages stands at $60,000,000. If the people of the East could not buy California wine they would simply order from Italy and France, and enrich those countries with the millions of dollars now annually coming to our State to maintain an established industry. They would apply a drastic embargo to effectively bar out of our State all income from the export of wine amounting in a ten-year

(Continued on Sixth Page.)

Leviathan.

GIANT LINER AQUITANIA DUE IN NEW YORK TODAY.

[BY A. P. NIGHT WIRE.]

NEW YORK, June 4.—The great liner Aquitania, newest and biggest of Great Britain's fleet of trans-Atlantic flyers, was off Nantucket at 9:30 o'clock tonight, and is due to dock on her maiden voyage here from Liverpool about 8:30 o'clock tomorrow morning.

Not so speedy as the Mauretania and Lusitania, the Aquitania is larger than either, and is luxuriously equipped. She is 901 feet in length, is of 47,000 tons gross tonnage, and has accommodations for nearly 5000 persons.

Endangered.

STEAMER RUNS ASHORE IN LONG ISLAND SOUND.

[BY DIRECT WIRE—EXCLUSIVE DISPATCH.]

NEW YORK BUREAU OF THE TIMES, June 4.—A few minutes before midnight the wireless station at the Battery picked up a message sent by the Northland of the Eastern Steamship Company, stating that the steamship was ashore on Gull Island in the race at the eastern entrance of Long Island Sound. The message asked that a revenue cutter be sent at once. Within a half-hour a message was sent from Seagate to the New York navy yard stating that the Northland had run ashore, but there was no immediate need of assistance.

The Northland, which had been steaming between New York and Portland, Me., left her pier No. 18, Hudson River, at 5 o'clock, with more than 200 passengers.

Hush!

ALL WAITING ON CARRANZA.

Wilson's Work of "Pacifying" Mexico Is Halted.

And the Mediators Are Out Viewing the Falls.

Mars and Earth Stand Still in Their Orbits.

[BY A. P. NIGHT WIRE.]

EL PASO (Tex.) June 4.—Gen. Carranza announced today through agents here that he would not make answer to the communication of the A.B.C. mediators, nor issue his proclamation dealing with the formation of a provisional government in Mexico until he had reached Saltillo. At the same time it was announced here that the Constitutionalist commander-in-chief departed today from Durango on his way to Saltillo by way of Torreon.

The delay in the issuance of the proclamation was interpreted is occasioned by some phases of the Niagara Falls conference, and by the reported desire of Carranza to establish himself formally as provisional President at Saltillo, capital of the State where he served as Governor under the Madero government. Gen. Villa was reported locally today as preparing to move south from Chihuahua City to meet Carranza at Torreon, and thence to proceed south, entering upon the campaigns against Zacatecas and San Luis Potosi. However, the creation of a new central military zone in command of Gen. Natera, which was made yesterday by Carranza, continued to cause much speculation as to its effect on Villa's military plans.

The opinions of those surrounding Carrahza regarding the three-cornered conferences at Niagara were reflected once more in a semi-official statement sent to the Associated Press from Durango.

THE MESSAGE.

The message follows:

"'Hamlet,' with Hamlet left out,' is the way many Constitutionalist leaders here expressed themselves today regarding the conferences at Niagara Falls. The assurance with which the mediators are reported, in news dispatches received here, to have approached the formation of a new plan for the solution of problems in Mexico, is regarded by these leaders as evidence of misinformation on the part of at least some of the parties to the conference as to conditions in Mexico.

"That a plan can be found to settle interior affairs in Mexico without the participation of the Constitutionalist government is regarded by them as impossible. They point out that the only party directly interested in Mexico which has been represented in the formation of the Niagara Falls plans has been that of Huerta. This party, defeated by the Constitutionalists at every point, they say, is in the throes of dissolution and is in no condition to fulfill any pledges that might be made. The Constitutionalists have declared repeatedly that the differences between them and the Huerta party were not possible of mediation, and that the sole solution of the internal difficulties of the country was the elimination of Huerta and his party from politics.

"The Constitutionalists emphasize the fact that they will recognize only a government established under the plan of Guadalupe at the triumph of the revolution. By this time the commander-in-chief of the Constitutionalist party will be provisional President of Mexico, while elections are being verified and Constitutionalist order is restored to the country. In a word, the Constitutionalists think it would be well for the commission to acquaint themselves with the facts before committing themselves to a programme which there is no possibility of their carrying out."

MEDIATORS AS WAITERS.

[BY A. P. NIGHT WIRE.]

NIAGAGA FALLS (Ont.) June 4.—Mediation waited another day for word from Gen. Carranza on Constitutionalist participation at the conferences here, but no word came. The silence was regarded as a favorable omen, for it was interpreted as meaning that the Constitutionalists were carefully weighing the advantages of mediation. A feeling of conference was general that they would take the hand extended them and enter the negotiations. There were no conferences again today between the mediators and either of the delegations. An answer from Carranza, or at least an intimation of its character, is expected tomorrow. In that event the mediators may declare a short recess.

OTHER WAITERS.

[BY A. P. NIGHT WIRE.]

WASHINGTON, June 4.—Waiting on Carranza was the attitude of the Washington government today in so far as progress in Mexican mediation was concerned. It was apparent that the Constitutionalist leader was expected to make the next move in the diplomatic negotiations toward composition of Mexican affairs, but tonight no word had come as to what that move would be.

At Constitutionalist headquarters here no immediate action was expected.

Rafael Zubaran, Gen. Carranza's chief representative in Washington, said:

"I transmitted the note to Gen. Carranza last night. He, I am sure, will give it all the necessary attention and consideration before sending an answer to the mediators, so that it probably will be two or three days before the response is dispatched.

"Gen. Carranza is about to leave for Saltillo on a tour of inspection, which also will operate to delay his decision, but this matter will, of course, be considered in preference to any other subject."

Asked directly about the chances for Constitutionalist representation at Niagara Falls, Mr. Zubaran said:

"Affairs are getting better, or to quote Mr. Bryan's phrase, 'the situation is encouraging.'"

Apparently there was no attempt to disguise the attitude of the Washington administration, although officials would not discuss the situation for publication. John Lind, who represented the State Department in dealing with the Constitutionalists, urged them to use their influence to have their chieftain make favorable reply to the proposals of the South American mediators.

Luis Cabrera, who has been mentioned as a probable delegate to the peace conference, should Carranza agree to participate under the terms proposed, was in conference with Mr. Lind for several hours.

While mediation waited on Carranza, the subject of ammunition bound from the United States for Gen. Carranza's forces was uppermost in the discussion in official quarters, and it became known that Admiral Badger had been cabled to keep watch on the Mexican Federal gunboats in the vicinity of Puerto Mexico, in view of reports from Mexico City that Huerta proposed to prevent, if possible, the landing at Tampico, of the munitions en route to Carranza on the steamer Antilla.

Admiral Badger was instructed to keep the vessels under surveillance. In consequence the Paducah is watching the gunboat off Alvarado and the Tacoma and Sacramento are keeping in sight two vessels in the harbor at Puerto Mexico.

Naval officers expressed doubt as to whether the Mexican boats could maintain a successful blockade of Tampico with their base of supplies so far removed from Tampico, even if no attempt were made by the American ships to prevent a blockade.

"It was generally regarded here as likely that the ammunition shipped from Galveston, Monterey and New York Tuesday for the Constitutionalists, would reach their destination unmolested.

Conflicting statements as to the probable attitude of the United States regarding shipment of arms to the Mexican contending factions were difficult to reconcile. In some quarters the view was expressed that the American government would endeavor to prevent the delivery of arms to Gen. Carranza's forces in order to influence him if possible to incline a favorable ear toward peace proposals at Niagara Falls.

It is pointed out that it would be easy for Admiral Badger to stop any of these consignments from entering Mexican ports if he were ordered to do so. But while officials have asserted the right to stop such shipments at American ports, they have not yet made up their minds to extend their authority to the high seas so as to prevent the delivery of the goods.

PARCEL POST NEEDS MONEY.

Burleson Asks for Half a Million Dollars to Meet Deficiencies.

[BY A. P. NIGHT WIRE.]

WASHINGTON, June 4.—An urgent deficiency appropriation of $425,600 to meet extra demands of the parcel post service was asked of Congress today by Postmaster-General Burleson. He wanted $390,600 for wagon service, and $35,000 for indemnity for articles lost.

PRIESTS FLEE FROM VILLA.

Spanish Refugees Landing in New York Tell Harrowing Tales of Suffering in Mexico.

[BY A. P. NIGHT WIRE.]

NEW YORK, June 4.—Two hundred and fifty refugees from the interior of Mexico, most of them Spaniards, arrived today on the Spanish liner Manuel Calvo from Vera Cruz and Puerto Mexico. The majority had come from Torreon and Saltillo and they brought stories of the advance of Villa's army and of terrible suffering and hardship.

Without exception they had lost their property and their business, and in some cases all their money. They were for the most part merchants who had remained neutral in Mexico's internal conflict, but had fled when their lives were threatened. The fear of Villa was still in the hearts of the bedraggled lot.

Five Catholic priests from Torreon said Villa did not like the clergy and that they had fled for their lives.

Perhaps the most distinguished refugee on board was Abiguel Nicochea, editor of El Imparcial, in Mexico City.

"Huerta will never flee," he said. "In Mexico we have very little hope of successful mediation. President Huerta will not resign, I think."

An Englishman on board said the next boat from Vera Cruz would bring even a larger number of refugees.

COSTS OF POLITICS.

Nominations at Pennsylvania Primaries Prove Expensive, Especially Democratic Governor Candidate.

[BY A. P. NIGHT WIRE.]

HARRISBURG (Pa.) June 4.—Figures given by candidates in sworn statements today show the recent State-wide primaries for nominations for various State officers to have been expensive for some of them. Vance McCormick, the successful Democratic candidate for the nomination for Governor, spent $33,274. His Republican opponent, Martin G. Brumbaugh, used $3139. Senator Boies Penrose, candidate for the nomination to succeed himself, certifies to $12,867, while Congressman A. Mitchell Palmer, Democratic candidate for Senator, spent less than $3000.

Outbreak.

YAQUIS BACK MAYTORENA IN HIS SONORA FIGHT.

[BY A. P. NIGHT WIRE.]

DOUGLAS (Ariz.) June 4.—That agents of Civil Governor Maytorena of Sonora obtained the support of the Yaqui Indians in the present internal difficulties in that Mexican State by promising to restore to them the land they regard as rightfully theirs was a report which reached Douglas today.

As the land question was the chief cause of the Indian outbreak, the alleged promise has had the effect of making all the Yaquis on the warpath supporters of Maytorena, and at the same time rendered uncertain the loyalty of many others who are nominally enrolled in the military forces opposing him, it was said.

Yaqui warriors in the vicinity of Cumuripa, under the leadership of Chief Espinosa are said to total 500. Espinosa is reported to have sent scouting parties into the northern part of the Sahuaripa section, and into the southern parts of the Arizpe and the Moctesuma districts.

Meantime the main body of Yaquis, consisting of several divisions, continue to hold their lines firmly around Cumuripa, La Mesa and other small towns, the surrender of all of which has been demanded by the Indians and refused by the inhabitants.

So far as can be learned there are no soldiers in any of the towns in the Indian-infested districts. Citizens and ranchers from neighboring valleys are their sole defenders.

Residents of the Moctesuma district are said to be fearful that the Yaquis will move northward and make descents upon the ranches and villages near the town of Terupa, which formerly was the center of an extensive Indian agricultural community, but which now is the home of a few so-called "tame" Yaquis known as Terupans.

Most of the land in that section is held by Americans who purchased it from Mexicans. The Indians declare it is theirs, by virtue of claims more than fifty years old. They demanded the return to them of this land, together with tracts in the Yaqui River Valley about a year ago from the Sonora government. Restitution was promised. State surveyors went to work to run the necessary lines for the subdivision of tracts. Later, for some unknown reason, the surveyors were called from their labors there and the survey never was completed.

Silenced by Thunder.

(Continued from First Page.)

Mrs. Daisy McLaurin Stevens for the Daughters of the Confederacy, who had erected it.

In the affair today there was no trace of the sectional feeling which cropped out at the G.A.R., exercises last week because of the first refusal of President Wilson to participate therein. The presentment which some of Mr. Wilson's friends have felt because of the cold reception given him by the Union Veterans when he did appear last Saturday, found not the slightest expression in his speech. His main thought was of the glory of the American people that they have refused to allow "fraternal misunderstanding" to cloud their common ideals.

The President's speech was not concluded before a heavy thunderstorm compelled his retirement from the amphitheater. He hurried back to the White House in a closed automobile.

TORRENTS DRENCH BLUE AND GRAY.

[BY A. P. NIGHT WIRE.]

WASHINGTON, June 4.—A terrific thunderstorm broke over Arlington National Cemetery today while President Wilson was addressing a great crowd for the unveiling of the monument erected there to the Confederate dead.

Torrents of wind-driven rain drenched the blue and gray veterans, women and children before they could seek shelter, and then there was a wild dash for automobiles and trolley cars.

The President, who had cut short his speech as the rising wind and darkening skies announced the storm's coming, hurried to his car with his two daughters, Mrs. McAdoo and Mrs. Sayre.

The machine's top afforded poor protection and the party was thoroughly drenched on the seven-mile drive back to Washington.

The ceremonies were held at the base of the magnificent monument in the Confederate section of the cemetery. Only a slight canopy afforded protection to the speakers, and the crowd was without shelter.

Mrs. Daisy McLauren Stevens, President-General of the United Daughters of the Confederacy, made the address presenting the monument to the President on behalf of the women of the Confederacy.

COMPLIMENTS WILSON.

Tumultuous applause greeted her when she said:

"Yours, Mr. President, was Jefferson's spirit when at Mobile you said the United States had no interest in Mexico or any other foreign lands, except to see that the citizens enjoyed the right to the pursuit of happiness under a constitutional and just government."

The President acknowledged the tribute with smiling approval.

Gen. Washington Gardner, Commander-in-Chief of the Grand Army of the Republic, and Gen. Bennett Young, Commander-in-Chief of the United Confederate Veterans, were notable figures among the speakers, and both were cheered with equal enthusiasm by veterans in gray and those in blue.

Col. Robert E. Lee, grandson of Gen. Lee, also spoke, while the sculptor, Moses Ezekiel, a Confederate veteran, who designed the monument, was present.

Master Paul Micou, a grandson of Col. Hilary S. Herbert, pulled the cords which released the draperies from the monument.

All speakers commented on the appropriateness of delivering the memorial to the government through a southern-born President, and when Mr. Wilson was introduced he was given an enthusiastic reception.

WILSON'S REMARKS.

The President said:

"I assure you that I am profoundly aware of the solemn significance of the thing that has now taken place. The Daughters of the Confederacy have presented a memorial of their dead to the government of the United States. I hope that you have noted the history of the conception of this idea. It was proposed by a President of the United States who had himself been a distinguished officer in the Union army. It was authorized by an act of Congress of the United States. The corner-stone of the monument was laid by a President of the United States, elevated to his position by the votes of the party which had chiefly prided itself upon sustaining the war for the Union. And now it has fallen to my lot to accept in the name of the great government which I am privileged for the time to represent, this emblem of a reunited people.

"I am not so much happy as proud to participate in this capacity on such an occasion; proud that I should represent such a people. Am I mistaken, ladies and gentlemen, in supposing that nothing of this sort could have occurred in anything but a democracy? The people of a democracy are not related to their rulers as subjects are related to a government. They are themselves the sovereign authority, and as they are neighbors of each other, quickened by the same passions and moved by the same motives, they can understand each other. They are shot through with some of the deepest and profoundest instincts of human sympathy. They choose their governments. They consult their rulers. They live their own life and they will not have that life disturbed and discolored by fraternal misunderstandings.

"This chapter in the history of the United States is now closed and I can bid you turn with me your faces to the future, quickened by the memories of the past, but with nothing to do with the contests of the past, knowing that we have shed our blood upon opposite sides, we now face and admire one another.

"The generosity of our judgment was made up soon after this great struggle was over, when men came and sat together again in the Congress and united in all the efforts of peace and of government; and our solemn duty is to see that each one of us is in his own consciousness and in his own conduct, a replica of this great reunited people. It is our duty and our privilege to be like the country we represent and speaking no word of malice, no word of criticism even, standing shoulder to shoulder to lift the burdens of mankind in the future and show the paths of freedom to all the world."

The dominant figure of the monument unveiled today is a woman of heroic size, typifying the South in peace, surmounting a relief upon which there are thirty-two figures depicting the heroism of the South in war. It was dedicated to all heroes of the Confederacy. Flags of the Confederacy and the Stars and Stripes were draped together over the monument and decorated the speaker's stand. The Fifth Cavalry band played "Star-Spangled Banner" and "Dixie".

REBELS CAPTURE TWO MORE TOWNS.

[BY A. P. DAY WIRE.]

DURANGO (Mex.) June 3 (Via El Paso, Tex., June 4.)—The towns of Tantima and Tantoyuca, in the State of Vera Cruz, have been captured by a force under Gen. Candido Aguilar, newly-named Governor of that State, according to a message received today by Gen. Carranza.

Gen. Aguilar has occupied a large portion of the country, has established civil and military authorities in office and offered full guarantee to commerce and industries.

In answer to representations made by the United States State Department, Gen. Carranza today ordered that collectors in the State held by Constitutionalists make no effort to collect again the back taxes paid by foreign companies to the Huerta government. Some collectors had refused to receive payment for current taxes from the companies on the ground that the back taxes had been paid to Huerta and not to the present government.

SHE SPURNED A NOBLEMAN.

THEN ELOPED WITH MAN SAID TO BE MARRIED AND IS IN TROUBLE.

[BY DIRECT WIRE—EXCLUSIVE DISPATCH.]

SAN FRANCISCO BUREAU OF THE TIMES, June 4.—Like a chapter from a best seller, is the story unfolded by Hazeldell Knapp Hastings, arrested here today with her husband, de facto, if not de jure, Edward B. Hastings, on telegraphic advices from Chicago.

They were taken into custody on complaint of the Chicago police by George A. Knapp, a jeweler of No. 1817 Washington boulevard. The girl, who is young and pretty, was not surprised. Hastings characterized it as "spite work." Both elopers blamed an aunt of the girl's, a Miss Margaret Burney, No. 1309 First avenue, Watervliet, N. Y., for the major portion of their woes.

According to Knapp, Hastings married Grace Sturgis in Watervliet, seven years ago and never secured a divorce. He was unable to get along with his wife and cut the Gordian knot by a runaway marriage with Miss Knapp, his cousin.

"They wanted me to marry a nobleman and I refused," exclaimed the young woman. "It was the ambition of my aunt to see me married to a well-known nobleman, a count, whose name is familiar enough in this country."

The girl at first admitted that she knew Hastings had a wife, but later denied such knowledge.

Hastings and Miss Knapp were married in Chicago May 16, by the Rev. Ernest Ray O'Neill. They came direct to San Francisco and Hastings at once went to work as a salesman for Nelson & Co., brokers. Hastings had no money and the couple pawned all of their belongings to secure fare to San Francisco.

Shortly after her incarceration Hazeldell received a note from her lover.

"Hazel, dear, be brave. Only God can separate us. Do not lose courage. Be true—be brave. Yours, Ed."

M'GOVERN FOR SENATOR.

Governor of Wisconsin Will Make His Fight for Republican Nomination Mainly on Tariff Issue.

[BY A. P. DAY WIRE.]

MADISON (Wis.) June 4.—Gov. Francis E. McGovern today made formal announcement of his candidacy for the Republican nomination for United States Senator. He will make his fight mainly on the tariff issue. The Governor condemns the Underwood tariff act.

Furies Beard the King.

(Continued from First Page.)

procession and urged the titled and other society women in it forward toward the throne. Then, holding the almost-fainting suffragette with her face still toward Their Majesties, as court etiquette requires, they led her calmly away until she was hidden behind the throng of women presented just before her who had stopped in their march from the room.

WOMEN WILDLY EXCITED.

When the women grasped the truth that a suffragette had actually bearded the King on his throne they became wildly excited and it was almost impossible to continue the drawing-room. For several minutes there was the greatest disorder.

The suffragette made no noise. She offered no resistance to the court officials. She seemed more dazed than they themselves. She held the long train of her court dress tightly clutched in her right hand and held her left hand over the low bosom of the handsome gown. Out in the first corridor the officials gripped her bare arms. She submitted quietly, apparently willing to accept whatever treatment might be coming to her.

She was held by the police in the palace. Who she is, is known to the authorities, and also to the King and Queen. It is also known to them who the woman was who presented her to Their Majesties. It is rumored that the result will be the disgrace of one of the great families of England. Another rumor is that the suffragette was introduced by a well-known American woman who was willing to sacrifice her position at the English court for the sake of the cause.

How the suffragette succeeded in getting into the palace through the remarkable precautions taken by the authorities, is still a mystery at the palace. It is anticipated that there will be an immediate upheaval in the royal household.

Lord Sandhurst is furious. Every person invited to the court had to bring five separate cards and some of them were more than a foot square in size. Every one of these cards was signed by Lord Sandhurst himself, in ink. The names of the invited were also written in in ink. The carriage cards were not issued until this morning and it was therefore thought that the threat to forge cards had been rendered futile.

Before any carriage was allowed into the park the coachman had to hand over one of his cards at the gates and the person in the carriage had also to hand over a card. At the gates of the palace the state carriages were again held up and both coachman and guest had to hand over cards. Every card was closely scrutinized at each point before the carriage was allowed to proceed. At the entrance to the palace the guest had once more to present an invitation card. Always precious, these cards could not possibly be obtained by any one outside the sacred circle of the court, it was thought.

THE QLD GUARD CLIMBING UPWARD.

REPUBLICANS SEVEN THOUSAND BEHIND DEMOCRATS AND PROGRESSIVES COMBINED.

[BY A. P. NIGHT WIRE.]

SACRAMENTO, June 4.—The Progressive party now leads the Democrats by 7738, according to the compilations furnished by the Secretary of State's office tonight and based on the registration reports from thirty-seven counties. The total registration at closing hour today was 766,478, of which the Republicans had 290,778, the Progressives 153,059 and the Democrats 145,321. The Socialists have their heaviest registrations in Los Angeles, with 16,652 electors and many more registrations to make. Registrations and transfers close July 25.

The Republicans are 137,717 votes ahead of the Progressives and 145,425 ahead of the Democrats.

Diva Denies the Yarn.

(Continued from First Page.)

cooks, my waiters and a gentleman went with me," was the reply.

"And who was the gentleman?"

"Mr. George Baldwin."

Witness rented a cottage there and remained five days.

"Where did Baldwin live?" asked the lawyer, but an objection shut off the answer.

Mme. Schumann-Heink then told when Smith asked her if a Mr. O'Connor Namara visited her at her New Jersey home.

"No man came to live with me in New Jersey," she laughed. "He came to me to take singing lessons. We sang together on the stage."

Mayer explained that the singer referred to is Edward J. McNamara.

Hans Schulger, a butler employed by the singer, testified that no man had ever spent the night at her home here.

RAPP'S PLANS FOR DIVORCE.

A letter written by Rapp to his wife in June, 1893, giving seven reasons why Rapp thought it would be better for his wife to bring action for divorce, was introduced in evidence. After the hearing closed for the day Rapp created some commotion in the courtroom by declaring vehemently to his attorneys and bystanders that by the complainant's attorneys the translation of the letter as introduced was not correct. He also declared that some of the testimony given today was not true. The letter in part read:

"I insist in advance that my determination has come to me from headquarters in the last year of the war, that you are secretly desirous of marrying again, is founded on fact, that is true, a plan can be carried out under which you will have the following advances:

"(1.) You will be complainant instead of my suing you. It will be better thus, because, if I bring suit I will have to bring up all the undurable circumstances in your life that compelled me to leave the same. The contradiction between facts and your St. Louis interview will not appear very flattering to you. Your letters of 1904 will be the last in which you praised my foresight for the children, you name their faults and your own carelessness in looking after them, and you bewail your own neglect of them and beg me to undertake their bringing up and to love after their persons, and in addition give me the highest compliments. I will have to bring these as proofs.

"(2.) The suit can be brought immediately. You in that way make a whole year and can immediately marry again, while otherwise, under the Illinois law, you cannot marry for a year after the divorce. Therefore, the matter should be hurried.

"(3.) You could then control the time for the hearing instead of waiting weeks before the courts and losing the advantages of many concerns if you will be compelled to await the close of your case on the calendar.

"(4.) You will be compelled to stand a cross-examination on the part of my lawyers.

"(5.) I will not put in any defense in court.

"(6.) I will furnish everything necessary for you in order to procure the decree.

"(7.) It will be in all circumstances more decent and less sensational than a case fought in court before open mouths."

Rapp said he did not use the word "insist" in the first sentence, but merely wrote the German word for "assume."

BETTER THAN LEMONADE

Horsford's Acid Phosphate

Try a spoonful in a glass of water. Refreshing and invigorating.—[Advertisement.

It is satisfying to know Koh-i-noor pencils are of the same uniform quality of lead and that they write smoothly always; 17 variations of lead; no copying. Buy a box of a dozen.—[Advertisement.

$100 Piano Money Here Equals $150 Elsewhere

The above is not a rash statement. One or two old, reliable firms in any line will show a steady growth in a community year after year, while others more spectacular in their advertising and outward appearance stop advertising, dwindle and disappear.

There can be only one conclusion. The old, reliable, steadily growing concerns give better values, price and quality considered.

Curiosity and inexperience will send enough trade to keep these transient stores busy for a while, but the only safety and guarantee of permanent satisfaction lies in patronizing the old, reliable firms.

Since 1873 we have been building on the policy of Reliable Merchandise at Lower Prices.

We are firmly established. We have secured the most sought-after agencies on the market, as the following list will testify.

Mason & Hamlin, Hardman, Conover, Packard, Ludwig, Harrington, Kingsbury, Price & Teeple, Wellington, Milton, Rembrandt, Schomacker Angelus, Ludwig Angelus, Angelus Piano, Hardman Autotone, Conover Carola Inner-Player, Kingsbury Carola Inner-Player, Euphona, Milton Invisible, Price & Teeple Player.

Our Terms Are Fitted to Suit Each Particular Case.

Our Prices Are the Lowest Quoted Anywhere on the Respective Grades.

Let us fill your orders.

Ask about our remarkable 88-note Euphona player piano recently reduced to $465. We have also an elegant list of used pianos just now, at very low prices.

Ask for a complete list.

Patronize a Wiley B. Allen Co. Store and be sure about the compensating price and quality policy.

Phone 60143; Main 2077.

The Wiley B. Allen Co.

416-18 SO. BDWY.

THE DAY'S FOREMOST WAR NEWS

MAPPED AND DESCRIBED

OUTLINE WAR NEWS MAP OF MEXICO.

RETROSPECT OF YESTERDAY'S LEADING EVENTS.

[See corresponding numbers on face of the map. The notes explaining the figures are corrected daily, in order to state the facts and show the changes from day to day.]

1. Extreme advance of Americans 10 miles beyond Vera Cruz. 2. Mexicans' extreme outpost three miles from Vera Cruz. 3. Regiments of United States regulars encamped at border points. 4. Guadalajara the scene of fighting. 5. Fighting about Mazatlan. 6. Skirmishing about Guaymas. 7. Rebels capture two towns in the State of Vera Cruz. 8. Trouble in Sonora over Maytorena's alleged treason. 9. San Luis Potosi invested by rebels.

The mediators are now watchfully waiting for Carranza to intimate what he intends to do as respects peace in Mexico.

a Denies the Yarn.

ntinued from First Page.)

gy waiters and a gentlema
ith me," was the reply.
who was the gentleman?"
George Baldwin."
m rented a cottage there
d five days.
re did Baldwin live?" aske
yer, but an objection shut
ver.
Schumann-Heink chuckle
mith asked her if a Mr. B
visited her at her New Jer
e.
Ruth came to live with me
ldey," she laughed. "He came
to take singing lessons. W
another on the stage."
explained that the singer re
to Edward J. McNamara,
Schulger, a butler employed
inger, testified that no ma
spent the night at her home

S PLANS FOR DIVORCE.

er written by Rapp to hi
June, 1893, giving seven re
y Rapp thought it would be
his wife to bring action for
was introduced in evidence
hearing closed for the da
ated some commotion in the
n by declaring vehemently
torneys and bystanders tha
complainant's attorneys th
n of the letter as introduced
correct. He also declared
e of the testimony given b
ot true. The letter involve

t in advance that my inte
se come to me from man
n the last year of the last
are secretly desirous of ma
in, is founded on fact, i
se, a plan can be carried
which you will have th
advances.
u will be complainant t
ny suing you. It will b
e, because, if I bring su
e to bring up all the ma
rcumstances in your home
alled me to leave the sam
diction between facts an
Louis interview will not a
flattering to you. Your le
d will be the last in whic
d my foresight for you
ou name their faults an
arelessness in looking afte
you bewail your ow
them and beg me to u
ir bringing up and to lea
persons, and in additio
e highest compliments.
o bring these as proofs.
e suit can be brought fo
You in that way make
r and can immediately
n, while otherwise, unde
law, you cannot marry
after the divorce. There
atter should be buried.
could then control the
e hearing instead of wai
before the courts and los
ages of many concerts
compelled to await the
r case on the calendar.
will be compelled to
e-examination on the part
ers.
ill not put in any defense
ill furnish everything ne
you in order to pre
ree.
ill be in all circumstances
and less sensational than
ht in court before open
he did not use the word
the first sentence, but
the German word for

THAN LEMONADE
d's Acid Phosphate.
onful in a glass of cold
reshing and invigorating.
ment.

ying to know Koh-i-noor
f the same uniform qual
d that they write smooth
variations of lead; also
a box of a dozen.—[Ad

Equals
re

nt. One or two
ill show a steady
r year, while oth
vertising and out
dwindle and dis

n. The old, reli
ve better values,

nd enough trade
for a while, but
permanent satis
eliable firms.
on the policy of
ices.
ave secured the
market, as the

Conover, Pack
ngsbury, Price
n, Rembrandt,
wig Angelus,
utotone, Con
gsbury Carola
on Invisible,

ular Case.
on the Respective

player piano re
gant list of used

e sure about the

Washington.

MONEY PLENTY TO MOVE CROPS.

McAdoo Says There's No Sign of Tight Market.

Federal Reserve Board Will Soon Be Completed.

Expect to Start Business About August First.

[BY A. P. NIGHT WIRE.]

WASHINGTON, June 4.—With the selections of the entire Federal reserve board expected to be sent to the Senate by President Wilson within the next few days, Secretary McAdoo announced tonight after a conference with the President, that the election of directors of the new reserve banks would be completed about July 1, and the banks should be fully organized and ready to begin business about August 1.

The Secretary declined to give any definite information concerning the personnel of the reserve board. Paul M. Warburg of New York, W. P. G. Harding of Birmingham, Ala., and J. D. Miller of San Francisco, already accepted membership on the board, leaving two members to be elected.

Charles S. Hamlin, now Assistant Secretary of the Treasury, and E. C. Simmons of St. Louis have been most frequently mentioned for the remaining positions.

Secretary McAdoo gave out a statement in which he said that the organization of the Federal reserve banks had proceeded rapidly and satisfactorily and was ahead of the schedule mapped out.

"It is pleasing to note that the anticipations of tight or insufficient currency to move the crops has not proved true this year. There will be no difficulty about providing all the currency that may be required to move the crops this fall, no matter how big a record-breaking it may be," said the statement.

Treasury officials said today that the banks of New Orleans and several other cities had decided to appeal to the Federal reserve board against the designation of reserve bank cities.

...E FOR LEPERS.

...ll Introduced in House Provides for Selection of an Island for the Colony.

[BY A. P. DAY WIRE.]

WASHINGTON, June 4.—The presence in Washington of John Early, a dread leper, resulted in the introduction today of two bills to provide for a national home for lepers.

Representative Johnson of Washington introduced a bill to authorize the surgeon-general of the public health service to select an island in any insular or territorial possession for use as a national leper home, appropriating $150,000. Representative Mann of Illinois introduced a bill to appropriate $500,000 for a national sanitarium, at a site to be selected by the surgeon-generals of the army, navy and public health service.

INCOME TAX PENALTIES.

House Passes Resolution Remitting Fines Paid and Extending Legal Period for Making Returns.

[BY A. P. DAY WIRE.]

WASHINGTON, June 4.—The Senate today passed a joint resolution remitting penalties imposed by the income tax for failure to make returns by March 1, last, extending the legal period for making returns until June 1, and provided for remitting of fines already paid. The bill goes to the House.

SAFETY FIRST."

Interstate Commerce Commission's Bulletin Shows a Decrease in Accidents on Railroads for the Quarter.

[BY A. P. DAY WIRE.]

WASHINGTON, June 4.—A total decrease of 175 persons killed and 4,647 injured in all classes of railroad accidents was shown in the accident bulletin issued today by the Interstate Commerce Commission for the quarter ended December 31, 1913, as compared with the corresponding quarter of 1912. There was also a decrease of 384 in the number of train accidents. The report shows 1450 collisions and 2207 derailments for the quarter, with property damage of $2,000,000.

Practically all of the figures show decreases.

SAILED FOR ANNAPOLIS.

President Wilson and Secretary Daniels Leave Washington on the Mayflower to Attend Exercises.

[BY A. P. NIGHT WIRE.]

WASHINGTON, June 4.—President Wilson and Secretary Daniels boarded the Presidential yacht Mayflower in Washington late today and left for Annapolis to attend the graduation exercises tomorrow at the Naval Academy.

The Mayflower is fitted with wireless and if necessary the President will be informed en route of any important developments in the Mexican situation.

The President will present the diplomas to the graduates at Annapolis and probably will make a brief address.

Pay for Railway Mail Service.

[BY A. P. NIGHT WIRE.]

WASHINGTON, June 4.—A year's study of the Congressional Joint Commission on Railway Mail Pay culminated today in a bill prepared by Representative Tuttle of New Jersey to pay the railways, not on the weight of mail carried, as at present, but on the space required. It is expected to save $400,000 a year.

Turkish Ambassador Arrives.

[BY A. P. NIGHT WIRE.]

WASHINGTON, June 4.—Rustum Bey, who is to succeed Youssouf Zia Bey as Turkish Ambassador, has arrived in Washington to take up his duties. The new Ambassador was formerly of the embassy here in 1909, and has also served as Turkish minister to Montenegro.

Treasury Statement.

[BY A. P. NIGHT WIRE.]

WASHINGTON, June 4.—The condition of the United States treasury at the beginning of business today was:

Balance in general fund, $75,-

Total receipts yesterday, $3,089,365.

Total payments yesterday, $2,282,527.

Deficit this fiscal year is $36,-against a surplus of $7,596,- last year, exclusive of Panama canal and public debt transactions.

ANTI-TRUST BILL IN THE SENATE.

[BY A. P. NIGHT WIRE.]

WASHINGTON, June 4.—With testimony today by two railroad attorneys, the Senate Interstate Commerce Committee practically completed its anti-trust hearing, and next week will take up the task of settling upon one or more bills to report to the Senate.

The committee early in the coming week probably will receive a portion of the anti-trust legislation approved by the House, and from out of all this material will be shaped one or more bills which it will ask the Senate to pass.

President Wilson has not sent word to the committee that he is ready to accept any legislation which proposes to accomplish less than that offered in the House, and in the absence of such word from the White House an effort probably will be made to report out a comprehensive bill.

A motion is pending before the committee to report only a trade commission bill, and defer action on other subjects until next winter.

The committee listened today to objections to the House so-called railway capitalization bill from George F. Brownell of the Erie Railroad and E. S. Jouett, general counsel for the Louisville and Nashville.

An effort to adjourn the House to permit members to attend the unveiling of the Confederate monument in Arlington National Cemetery today resulted in a semi-filibuster, which delayed consideration of the railroad securities bill, the last measure on the administration anti-trust programme.

Efforts to settle the difficulty without parliamentary obstructive tactics failed and a roll call was forced. Representatives favoring adjournment declared their intention to force the House to quit. Threats of a filibuster had the effect of keeping the House in session and the debate on the bill continued.

Ask Bids on Generator.

[BY DIRECT WIRE—EXCLUSIVE DISPATCH.]

WASHINGTON BUREAU OF THE TIMES, June 4.—The Reclamation service is asking for proposals for furnishing one vertical alternating-current generator for the Salt River irrigation project, Arizona. Bids will be opened after 2 o'clock July 14 at the office of the United States Reclamation Service at Los Angeles.

Jessie A. Acker Made Postmaster.

[BY DIRECT WIRE—EXCLUSIVE DISPATCH.]

WASHINGTON BUREAU OF THE TIMES, June 4.—Jessie A. Acker has been appointed postmaster of South Don Polan, Merced county, vice Henry Saling.

Nevada Postmasters Appointed.

[BY DIRECT WIRE—EXCLUSIVE DISPATCH.]

WASHINGTON BUREAU OF THE TIMES, June 4.—Edward C. Wance has been appointed postmaster of Oreana, Humboldt county, Nev., vice Charles W. Ladd. Alice A. Tippett of Aurum has been appointed postmistress of the new office established at Tippett, White Pine county, Nev.

California Pensions Allowed.

[BY DIRECT WIRE—EXCLUSIVE DISPATCH.]

WASHINGTON BUREAU OF THE TIMES, June 4.—Pensions have been allowed as follows: Catherine Hauverman, Los Angeles, $12; Sarah F. Hayman, Santa Barbara, $12; Mary J. Bramhall, Sawtelle, $12; Enoch Langstaff, Pasadena, $19.

To Relieve Colorado.

[BY A. P. DAY WIRE.]

WASHINGTON, June 4.—A Federal commission to settle the Colorado strike troubles was proposed to President Wilson today by Senator Owen, who announced his intention of introducing a bill for such a body.

Wilson Greets Crippled Boy.

[BY A. P. DAY WIRE.]

WASHINGTON, June 4.—President Wilson today kept a long line of callers waiting while he left his private office to shake hands with John W. Kern, Jr., a son of Senator Kern. The boy has infantile paralysis and went to the White House on crutches.

PATRICIDE IN ASYLUM.

[BY A. P. NIGHT WIRE.]

NEW YORK, June 4.—Chester B. Duryea, who on May 5 shot and killed his father, Hiram Duryea, the millionaire starch manufacturer, was today committed to the State Hospital for the Criminal Insane at Matteawan.

HOME RULE FOR FILIPINOS.

Resident Commissioner Quezon Generally Approves the Jones Bill and Tells President About It.

[BY A. P. NIGHT WIRE.]

WASHINGTON, June 4.—General approval of the Philippine home rule bill submitted to President Wilson yesterday by Chairman Jones of the House Insular Affairs Committee was given today by Manuel L. Quezon, resident Philippine commissioner, who called on the President to discuss the subject.

He said on leaving the White House that while the bill did not give all that the Filipinos wanted, he thought it was the best that could be obtained at present, and that it would receive his support.

The President has not finished reading the bill, but is understood to approve it in general terms.

CUMMINS ATTACKS REPEAL.

Is Amazed That Americans Should Give Treaty More Liberal Interpretation Than the Britons.

[BY A. P. NIGHT WIRE.]

WASHINGTON, June 4.—Senator Cummins attacked the Panama tolls exemption repeal in a long speech today, declaring he was amazed at the spectacle of "Americans giving to the Hay-Pauncefote treaty a more liberal interpretation than the British themselves claimed for it."

Garrison Going to West Point.

[BY A. P. NIGHT WIRE.]

WASHINGTON, June 4.—Secretary Garrison will go to New York next Wednesday, and on June 11 and 12, will be present at the graduating exercises at the military academy at West Point, making an address and handing the graduates their diplomas.

"J. C. R." IDENTIFIED.

Chicago Mother Remembers a Little Scar on the Foot of Man Without a Memory.

[BY A. P. NIGHT WIRE.]

CHICAGO, June 4.—"The man of mystery," who has been known only as "J. C. R." by officials of the Oak Park infirmary, and by hospital attaches at Rochester, Minn., from which he escaped, was identified today as Earl W. Lles, a mining engineer, who has been missing since 1906.

The identification was made by Lles's mother, Mrs. H. E. Pitkin of this city, and the proof was considered complete when the man revealed an obscure scar of a cut on his right foot, which he had suffered when a boy. Lles showed feeble signs of recognition, although his vocal chords have long been paralyzed, and he was unable to speak.

The man of mystery was found unconscious on the streets here last November. He was unable to speak, but wrote the initials J. C. R., and at times J. R. H.

Mrs. Pitkin said her son had last been heard from in the Goldfield mining district, in September, 1906, "He started for home to visit us," she said, "but never arrived."

He was believed to have been injured or suffered paralysis, which caused complete loss of memory.

AGAINST HIGHER RATES.

Hardwood Lumber Users Declare Proposed Increase Would Force Many Dealers Out of Business.

[BY A. P. NIGHT WIRE.]

ST. LOUIS, June 4.—Users of hardwood lumber from Chicago and Omaha testified today before Special Examiner Gutheim of the Interstate Commerce Commission, who is investigating the proposed increase of hardwood lumber rates by railroads operating in the Southwest. They agreed that if the higher rates were established the smaller dealers would have to discontinue, as the present rate was considered high by some of the manufacturers.

R. Rasmussen, F. S. Krapp and F. T. Weldy of Omaha said they thought the present rates were high enough and that if the commission permitted the increase it would force many dealers and manufacturers out of the lumber industry.

The hearings probably will be concluded tomorrow.

STATE AUDITOR SUED BY "WIFE."

DECLARES HE CONFIDED TO HER EVENTS THAT WOULD SHOCK ILLINOIS.

[BY DIRECT WIRE—EXCLUSIVE DISPATCH.]

CHICAGO BUREAU OF THE TIMES, June 4.—James Joseph Brady, auditor of the State of Illinois, was sued for $50,000 today in the Circuit Court for alleged breach of promise.

Mary Quinlan Kuhns Brady, who asks a financial balm for wounded affections, was introduced by the auditor to Springfield society as his wife. He married her in Detroit two days after she was divorced in Chicago.

Charges involving the private and official life of the auditor are promised by Mrs. Brady as she insists on being called, among them being:

That he induced her to become his bride forty-eight hours after she obtained a divorce, paying her fare to Detroit.

That he told her he was big enough politically and officially to ignore the Illinois Supreme Court's ruling that such marriages are illegal.

That he introduced her to society as his wife only after his mother insisted on it and later drove her out of his home, because his mother, apprised that she was not his legal wife, ordered her out.

That he related to her as his wife details of the conduct of the auditor's office that would shock the State of Illinois, give several banks some nervous days and expose machinations of a high office of the State to work private preferment and profit.

TELLS OF ABDUCTION.

Iowa Minister Who Attacked Roman Catholic Clergy Testifies He Was Forcibly Taken From Hotel.

[BY A. P. NIGHT WIRE.]

DENVER, June 4.—The Rev. Otis L. Spurgeon of Des Moines, Iowa, was the principal witness today at the trial of ten men charged with abducting and robbing the minister following the delivery of a lecture in which he attacked the Roman Catholic clergy. The Rev. Spurgeon told the jury that he was forcibly taken from his hotel on the night of April 5, placed in an automobile, spirited out of the city, beaten and robbed of $10. He said a crowd of three or four hundred was in the lobby and about the building when the ten defendants entered his room and carried him away.

George R. Merritt, a police sergeant who had been sent to the hotel to protect the lecturer, and O. P. De Ford, the proprietor of the place, also testified.

De Ford said he believed there were not more than thirty or forty in and about the hotel at the time the Rev. Spurgeon was taken away.

TO GIVE "SHAKUNTALA."

Mountain Players' Club Will Present Aancient Indian Drama in U. of Greek Theater.

[SPECIAL CORRESPONDENCE.]

UNIVERSITY OF CALIFORNIA, June 3.—The most famous of all the plays of ancient India is to be presented in the Greek Theater of the University of California on Saturday, July 18. Under the auspices of the summer session of the University, the Mountain Players' Club will give the drama which it presented some weeks ago in the open-air theater on Mt. Tamalpais.

This play is the wonderful old drama "Shakuntala," by Kalidasa. It is the story of the love of an ancient Indian king for a girl of the people, and in its production on Mt. Tamalpais the result was so notable and artistic an achievement that the Musical and Dramatic Committee of the University has invited the club to repeat the performance in the Greek Theater.

Since several thousand people will be gathered together for the summer session, from June 22 to August 1, coming from all parts of California and from most of the States of the country, this repetition in the Greek Theater will give opportunity to many thousands of people to become familiar with one of the world's masterpieces.

The play was translated from the Sanskrit original by Dr. Arthur Ryder, assistant professor of Sanskrit, in the University of California. His published translation of the "Shakuntala," his volume of Indian love lyrics called "Woman's Eyes," and his other translations from the Sanskrit into English verse, have won him reputation as an interpreter to the modern world of the literature of India of two thousand years ago.

Prof. Ryder's translation of "The Little Clay Cart," written nearly two millenniums ago in India by King Shudraka, was presenetd by the English Club in the Greek Theater some years ago. Because of its literary beauty, its human charm and its dramatic vitality that play and its actors, including the only live elephant that ever trod the Greek Theater stage, scored a memorable success.

CARNEGIE PURSE LIGHTER.

Ironmaster Adds Two Million Dollars to Endowments of Pittsburgh Institutions of Learning.

[BY A. P. NIGHT WIRE.]

PITTSBURGH, June 4.—Announcement was made today that Andrew Carnegie has given another endowment gift, amounting to $2,000,000 to be divided equally between the Carnegie Institution of Technology and the Carnegie Institute, both of this city. Today's gift brings Carnegie's donations to local institutions of learning to $24,000,000.

SWEDISH LUTHERANS MEET.

[BY A. P. NIGHT WIRE.]

SYCAMORE (Ill.) June 4.—The synodical council of the Swedish Lutheran Church, the governing body of the Church of the United States in Canada, convened here today. Dr. G. A. Brandell of Denver, Colo., vice-president, presided. The ministerium will assemble June 9.

Two Million Dollars

Already expended in factories and equipment, in waterworks, sewers, public utilities, in fine modern business buildings, in beautiful bungalows, in parks, in paved and curbed and surfaced streets, make

Torrance

the most remarkable real estate investment in California.

For every dollar which the small investor is able to put into this remarkable Industrial City plan, a thousand dollars invested by others is pushing toward enormous increases in value.

Torrance has Six Factories

In operation NOW. THREE MORE large and important industries have definitely contracted and arranged to locate their plants at Torrance. A great many other manufacturers who plan to take advantage of the enormous industrial expansion coming to the Pacific Coast with the opening of the Panama Canal contemplate plants at Torrance.

RIGHT NOW is the time to take advantage of all this. Torrance investments are now within the reach of small savers.

Grant Deed and Guaranteed Title with every sale.

THOMAS D. CAMPBELL & CO.
Washington Bldg., 3rd & Spring.
Telephones:
Home 60373—Bdwy. 3903.

BRING ME SAMPLE of any other Tailor's $30 SUIT I'll Duplicate for $14 If the Customer Don't Pay the Rich Street Rent, We Don't

Stewart $14

321 W. 3rd St., 3rd Floor, Take Elevator

GET SOUTHERN CALIFORNIA MUSIC CO'S EDISON SERVICE

DANCE TO THE
Music of the Edison
AMBEROLA

—Whenever you feel like dancing, place a record on Edison Amberola and start the motor—that's all.
—You may fancy a waltz, the two-step, the Tango or perhaps the Turkey Trot—it doesn't matter what you like in music, the Edison Amberola will furnish it.

Ask to See Our "Vacation Special Outfit."

This outfit consists of the Amberola "Ten," with the new Diamond point reproducer (no needles to change) and other late improvements. It plays the new Edison Blue Amberol indestructible records. Just the right size for dance music in the home. Take it with you to the mountains or to the beach. Weighs only 22 pounds.

Easy Terms if Desired.

SOUTHERN CALIFORNIA MUSIC CO.
MAIN-585 HOME-10585
332-34 SO. BROADWAY LOS ANGELES
SAN DIEGO RIVERSIDE-PONOMA

Cook in a Cool Kitchen-

A good oil stove will do away with the swelter and discomfort of a blazing hot range. Get an oil stove this summer and do your kitchen work in comfort. The

New Perfection
OIL COOK STOVE

does all that any wood or coal stove will do. It bakes, broils, roasts and toasts perfectly. The long chimneys concentrate the heat just under the utensils. It is not wasted or thrown out into the room. The New Perfection doesn't smoke or smell; doesn't taint the food. It burns kerosene, the clean, cheap fuel. Think of the comfort—no coal or wood to lug; no ashes to dirty the kitchen. Ask your dealer for the New Perfection.

Standard Oil Company
(California)
Los Angeles

For Best Results Use Pearl Oil

The look back and the back look—

Copyright Hart Schaffner & Marx

OFTEN a man doesn't know how folks look at him when his back is turned, what they say or think. He doesn't care if he knows he is alright. It's nice though to look back and catch a fleeting hint of the good impression your back look creates.

Hart, Schaffner & Marx clothes make you look good from every angle. You'll look a long ways before you'll find better; they aren't made; why we sell them.

And as you look back on the service their companionship gives you you're glad from the economical viewpoint.

Your summer suit today—$18 or more.

J. B. Silverwood

221 S. Spring Bdwy. at 6th.

—enjoy "555" cool silk hosiery

The Most Prominent Metropolitan Dancers

Are Using Remick's Latest Society Dance Hits By the World's Greatest Composers

Tangos, Maxixe, Etc.		One Steps, Trots, Etc.	
MAXIXE BRIOLETTE	Lucraw	ADELE (Trot, One Step)	Briquet
EL IRRESISTIBLE	Legatti-Dunmark	AT THE BALL	Hill
DENGOZA	Nemroth	JAMAIS TROP (Trot)	Frey
BUENOS AYRES	Green	PASS THE PICKLES	La Boy
DREAM TANGO	Davis	NOTORIETY	Widmer
Hesitation Waltzes		TICKLE THE IVORIES	Horner
ADELE	Briquet	THE WHIP	Holzmann
FIRST LOVE	Holzmann	SOME BABY	Lamberg
THE MIDNIGHT GIRL	Briquet	HORSE TROT	Davis
LOVE'S HESITATION (Waltz)	Gabest	HUNGARIAN RAG	Lamberg
JUST A MOMENT	Van Alstyne	BEAUX ESPRITS (One Step)	Tompkins
JARDIN D'AMOUR (Waltz)	Moore		
LA ROSE NOIRE (The Black Rose)	Aubry		
HENRIETTA	Channon		
AVEC MOI (With Me)	Lucraw		

Any of the compositions listed are 25c per copy postpaid
"WHEN ITS MUSIC OR PICTURES GO WHERE THE CROWDS GO."

The Remick Song Shop
522 South Broadway—Los Angeles—333 South Spring St.

The Times Free Information Bureau

619 South Spring Street

ADVERTISING COPY AND SUBSCRIPTIONS RECEIVED.

THE TIMES FREE INFORMATION AND RESORT BUREAU is for the accommodation and benefit of persons seeking interesting routes of travel, desirable hotels and rest, recreation and recuperation at the seashore or in the mountains.

Particulars are furnished by competent attendants and by correspondence to the general public regarding rates and attractions of railroad and steamship lines, hotels and pleasure and health resorts. Photographs, descriptive circulars and transportation literature are kept on hand for inspection and distribution. Times readers can obtain here in a few minutes without the delay incident to writing for it, all the information necessary for a safe and enjoyable journey or vacation. This service is absolutely free. Literature also may be obtained at the New Times Building, Broadway at First street.

PERSONS CONTEMPLATING VISITING LOS ANGELES ARE PRIVILEGED TO HAVE THEIR MAIL ADDRESSED TO THE BUREAU.

Resorts

SANTA BARBARA, CALIFORNIA
3 KINDS OF GOLF
NINE HOLE LINKS ON HOPE RANCH.
TWELVE HOLE LINKS ON HOTEL GROUNDS.
INDOOR GOLF INSIDE OF HOTEL.
An absolutely fireproof hotel—All outside rooms, affording plenty of light and air—headquarters for tourists from all parts of the world. Private lavatories in connection with all rooms. Ideal climate the year round. R. P. Dunn, Lessee.

Close to the rhythmic surf.

Hotel Virginia
SURF BATHING In Front of Hotel.
ABSOLUTELY FIREPROOF
Long Beach

Tennis courts, finest macadamized boulevards for motoring, frequent auto service between hotel and VIRGINIA COUNTRY CLUB, 18-hole Golf Links. Enjoy a delightful and restful week end.

Dancing Saturday evenings. Table d'Hote Dinner Sunday, 1 to 2:30, $1.50. Phone for Reservations.

AUTOISTS
LONG BEACH BOULEVARD ONLY TWENTY MILES TO THE VIRGINIA FROM LOS ANGELES.

RADIUM SULPHUR SPRINGS—Melrose Ave. and Gower St., Los Angeles.
Take Baths in Liquid Sunshine
NATURAL MINERAL WATER. IT SPARKLES AND FOAMS LIKE CHAMPAGNE. Drink the most radio-active natural curative mineral water. It purifies blood, keeps you young, revitalizes, rejuvenates your whole body. HOT BATHS cure Rheumatism, Colds, Poor Circulation, Sciatica, Diabetes, Stomach, Liver, Kidneys, Bladder, Blood, Bright's, Nervous and Female Troubles. Makes skin velvety, stops hair falling out. Physician in charge. Send for Booklet. Water delivered. West Sixth Street line, Melrose avenue cars, Fifth and Broadway, direct to springs. Telephone 59401.

Glenn Ranch Mountain Resort—Twenty miles northwest of San Bernardino. Altitude 3288 feet. Products of ranch gardens, dairy and orchards utilized. Mountain streams. Amusements. Natural forest. Automobile road via Foothill Blvd. and Etiwanda. Take Santa Fe train 2:00 p.m. daily, June 18th to Oct. 1st, via San Bernardino and Auto Stage Line. All other times same train to Keenbrook, Calif. Particulars Times Information Bureau or Glenn Ranch Resort, P. O. Keenbrook, Calif. Telephone San Bernardino 2P14.

MOUNT WASHINGTON HOTEL
Saturday Night Dinner—Dance
At top of Mount Washington; beautiful ballroom, splendid dinner. Magnificent view of lights of city; spacious grounds. Admission $1, including dinner. Phone for table reservations. Garvanza car to Ave. 43. Phone 60743.

SANTA CATALINA ISLAND WILMINGTON TRANSPORTATION CO.'S STEAMER "HERMOSA" with permit for 575 passengers, makes daily trips.
Purchase tickets, secure folders and all reliable information at the SANTA CATALINA ISLAND COMPANY Ticket Office, 104 Pacific Electric Building, Sixth and Main Streets. Phones: Sunset, Main 36; Home 16844.

SEVEN OAKS
A medium-priced mountain resort on the headwaters of the Santa Ana River. Elevation 1400 feet. Through auto stage from Redlands. Address Manager Seven Oaks, Redlands, Cal.

Arrowhead Hot Springs Resort
HAS NO EQUAL.

IDYLLWILD RIVERSIDE COUNTY. VIA SANTA FE TO HEMET. PHILLIPS' AUTO STAGE.
Situated a mile above sea level in the San Jacinto Mountains. Equipments and comforts same as in the city. Beautiful streams, grand pine and oak forests. Entirely new management for long term of years. Address C. J. GILBERT, Prop., Hemet, Cal.

TAHOE VISTA INN The new resort on Lake Tahoe, hot and cold running water and electric lighted; new Casino; finest bathing beach and best fishing grounds. The ideal family resort. Rates $14.00 and $16.00 per week. Good auto road from Truckee. Address Tahoe Vista, Cal.

MOUNT WASHINGTON HOTEL
CLOSEST MOUNTAIN RESORT
American Plan $15 up weekly; Special summer rates by month. Extra fine cuisine. Luncheons, teas, banquets a specialty. Magnificent view. Incline railway to door. Table d'hote dinner $1. Take Garvanza car to Avenue 43. Phone 60743.

Orchard Camp On Mt. Wilson Trail. Most accessible mountain resort in Southern California. Housekeeping tents for summer camping. Many amusements. Information, Times, 619 S. Spring; P. E. Station, or write Box 237 Sierra Madre, Cal. Main 48.

—get above the fogs YE ALPINE TAVERN, MT LOWE. Hotel and cottages. Rooms $1. Meals a la carte, 75 cents up. No consumptives. Reservations at Pacific Electric Information Bureau, Sixth and Main. Home 60291; Main 8886.

Los Angeles Hotels and Apartments

RAMPART APARTMENTS
G. E. MORRILL, Manager
West 6th and Rampart Sts., between Westlake and Sunset Parks, in the beautiful Wilshire Boulevard district. The Rampart is a new, modern fireproof building of concrete, finished in hardwood. Built-in buffets, marble and tile bathrooms with showers. Perfect ventilating and steam heating systems. Spacious living and dining-rooms and kitchens perfectly equipped. Beautiful sun parlors, hall and billiard rooms, roof garden, tennis court, etc. Elegantly furnished, surrounded by homelike atmosphere. No extra charge for telephone, gas, electricity or daily cleaning, unexcelled service. Servants' quarters.

Hartmann Apartments
CORNER Washington and Oak Streets
TENNIS COURT. BILLIARD ROOM.
Large Apartments, Beautifully Appointed, First-class in Every Respect. Summer Rates.
West 6544. Home 24805

"Dine in the Open, 'Midst the Foliage" at THE LOG CABIN INN
Phones: West 388; 72886. West Adams and Normandie Ave.
That Famous Log Cabin Southern Chicken Dinner $1.00 During the Summer. BENNIE SINGER.
Make Reservations.

THE KENDIS 1710 West 6th St. Apartments with hotel service and garage connections. Splendidly located in residential section, but few minutes from business center.
60925. Wilshire 2046. MRS. A. P. KENDIS, Prop.

WESTSIDE APTS. Single and 2-room suites, every one desirable. New and modern to latest degree. Unsurpassed in elegance of appointments—beautiful old ivory lobby, spacious dance hall, large side porch. Beautiful furnishings—designed for real comfort and home enjoyment. Midway between business and Westlake districts. Summer rates.
1634 Ingraham, Cor. Bixel St.

Steamships

SAN FRANCISCO—SEATTLE—TACOMA.
S.S. PRESIDENT Sails
(License 431)
SUNDAY AT 10:30 A. M.
S. S. QUEEN (License 297) Sails Monday at 11 P. M.
TO SAN DIEGO AND RETURN, SAILING
Sunday, Wednesday and Saturday
PACIFIC COAST STEAMSHIP CO.
Main 47. 624 SO. SPRING STREET A2339

THE SAN FRANCISCO AND PORTLAND BIG 3 BEAR BEAVER ROSE CITY S. S. COMPANY
S. S. Rose City, Sunday, June 7th
FOR SAN FRANCISCO, ASTORIA PORTLAND
WITHOUT CHANGE
First Class $8.35 SAN FRANCISCO $7.35 First Class
Including Berth and Meals
Passenger License 847 871 889
Sailings—June 13, 17, 23, 27, July 3, 7, 13, 17, 23, 27. Aug. 1, 6, 11, 16, 21, 26, 31.
C. G. KRUEGER, Dist. Pass. Agt., 517 S. Spring St. Phones: Home A3751—Main 1904.

Steamships
HAMBURG AMERICAN
Largest S.S.Co in the WORLD
442 Ships 1,417,710 TONS

Going or Coming
Travel By the Hamburg-American Line
Paris—London—Hamburg

JUNE SAILINGS
KAIS. AUG. VIC. 9th, 11 a.m.
‡|Pretoria .....11th, 2 p.m.
VATERLAND...16th, 11 a.m.
Pres. Grant ....18th, 1 p.m.
‡|Pennsylvania, 25th, 12 noon
IMPERATOR...27th, 12 noon

JULY SAILINGS
Pres. Lincoln..July 2, 11 a.m.
VATERLAND..July 7, 10 a.m.
K. AUG. VIC. July 11, 1 p.m.
‡|Batavia ....July 14, 11 a.m.
IMPERATOR, July 18, 12 noon
‡|Pretoria ....July 23, 5 p.m.
Pres. Grant...July 30, 10 a.m.
‡Second cabin only. |Hamburg direct. ‡Call at Bougne.

MEDITERRANEAN
Gibraltar, Naples and Genoa.
S. S. Hamburg, June 30, 3 p.m.
S. S. Moltke..July 15, 2 p.m.
S. S. Hamburg, Aug. 6, 3 p.m.
S. S. Moltke..Aug. 27, 3 p.m.

CRUISES to the Land of the Midnight Sun
Scotland, Orkney and Faroe Islands, Iceland, Spitsbergen, North Cape, Norway.
FROM HAMBURG
During June, July and August, "Victoria Luise" and "Meteor."
14 to 26 DAYS—$62.50 Up.
Write for Booklet.
HAMBURG-AMERICAN LINE
260 Stockton St., San Francisco, Cal.; or German-American S. S. Agency, 7th and Spring Sts.; Hugh B. Hare Co., with Security Trust & Savings Bank, 5th and Spring Sts.; Thos. Cook & Son, 518 S. Spring St.; The Lehman S. S. Agency, 530 S. Spring St.; D. F. Robertson, Manager Steamship Agency, California Savings Bank, Spring and 4th Sts.; D. W. Ferguson, 604 S. Spring St.; and all R. R. offices and S.S. offices in Los Angeles.

$8.35 SAN FRANCISCO IN TO 18 HOURS

YALE and HARVARD
For San Francisco Every Sunday, Tuesday, Thursday, Friday
For San Diego Every Thursday and Saturday
Round Trip Fare, $4.00
Daylight Trip Both Ways.
Special Steamer Train Service between Los Angeles and Pier; sailing dates from Salt Lake Station, First and Myers Streets.
Connects at San Francisco for Portland, Alaska and Puget Sound Ports
Reservation—Tickets—Etc.
Pacific Navigation Co.
611 S. Spring St.
Phone, Main 8270. Home F1271

$2.35 SAN DIEGO IN TO 5 HOURS

Portland
Via San Francisco, Steamer sails.....Tuesday
San Francisco
Via Santa Barbara, Steamer sails.....Friday
San Diego
Steamer Sails.....Monday
North Pacific Steamship Co.
604 SO. SPRING ST. Main 8115 Home 18781

HONOLULU
$110, 1st class, round trip (5½ days from San Francisco.) The most attractive spot on entire world tour. Splendid steamers (16,000 ton displ.) of Oceanic Line sail to Hawaii, every 2 weeks. You can make this trip in 16 days from San Francisco, giving 5 days on the islands. Sydney, 19 days from San Francisco, $300 round trip 1st class, $200 2nd class. Send for folder. Sydney Short Line, 675 Market St., San Francisco; or A. M. Culver, 334 S. Spring St.

Los Angeles Hotels

Hotel Darby
WEST ADAMS—AT GRAND
LOS ANGELES
Highest class family hotel in the West. Table d'hote Dinners included in price of rooms. Breakfast and lunch a la carte. Rates very reasonable.

Superb Routes of Travel

See America First! GREAT NORTHERN RAILWAY Glacier National Park
Special Low Summer Excursion Round Trip Rates to
Glacier National Park
Vacation $1.00 to $5.00 Per Day
Stop-overs permitted at all points en route.
Get information and literature from
J. W. PHALON, T. F. & P. Agent, 605 S. Spring St.
Telephones: Broadway 1316; Home F1366.

UNION PACIFIC Excursions
UNION PACIFIC Ticket Office 120 West Sixth Street.
EXCURSION RATES EAST
WRITE OR CALL FOR DATES, ETC.
C. A. THURSTON, G. A., C. & N. W. RY.
605 SOUTH SPRING STREET, L. A.

City Restaurants

The epicure's elysium
The connoisseur's delight
The bon vivant's paradise
CAFE BRISTOL
4TH AND SPRING
ON YOUR WAY HOME
TAKE A HOT CHOCOLATE
"AT CHRISTOPHER'S"
Luncheon de Luxe Cafe Bristol Daily for Fifty Cts.

NOW STUDIES VOLCANOES.

Professor in Massachusetts Institute of Technology Accused of Desertion and Cruelty in Suit.

[BY DIRECT WIRE—EXCLUSIVE DISPATCH.]

SAN FRANCISCO BUREAU OF THE TIMES, June 4.—Mrs. Helen Kline Jaggar, living here at present, filed suit for divorce today against Thomas A. Jaggar, alleging cruelty, desertion, failure to provide and infidelity in her complaint.

The couple married in this city in April, 1903, and have two children, Kline, 8 years of age, and Eliza, aged 2. Jaggar is a professor in the Massachusetts Institute of Technology. He is at present studying volcanic action in the Hawaiian Islands.

Mrs. Jaggar alleges that her husband deserted her a year ago and since that time has not contributed to her support. She declares that he struck her, used the "roughest kind of language toward her" and told her he had been out with two girls in Boston. The wife says Jaggar earns $600 a month. She asks $300 a month allimony and the custody of the children.

UNIONISTS CROWD JAIL.

Twenty-seven Arrested in Canon City, Colo., in Connection With the Coal Strike.

[BY A. P. NIGHT WIRE.]

CANON CITY (Colo.) June 4.—Twenty-seven men were arrested here today on indictments returned by the grand jury, charging grand larceny, in connection with the capture of the Chandler mine of the Victor-American Fuel Company on April 26 by strikers. Capiases were issued for the arrest of thirty-seven others on similar charges.

The twenty-seven men arrested today were placed in jail in default of bond in the sum of $2500 each. Their arraignment in District Court here was set for Saturday morning.

Motions to quash the indictments against the twenty-six men arrested here last week on murder charges growing out of the Chandler capture were filed today. Irregularities in the drawing of the grand jury are alleged. The motion to quash will be argued in District Court Saturday morning, Atty.-Gen. Fred Farrar appearing for the State and Horace N. Hawkins, general attorney for the United Mine Workers of America, for the defendants.

GRADUATES AT BRYN MAWR.

Miss Allen of Los Angeles Receives Degree of Bachelor of Arts in Chemistry and Biology.

[BY DIRECT WIRE—EXCLUSIVE DISPATCH.]

PHILADELPHIA, June 4.—Ninety young women were graduated from Bryn Mawr College today and others received degrees of doctors or masters for researches that were in some cases of an unusually practical nature.

The simple exercises that brought a good-sized crowd to the gymnasium, in spite of bad weather, were marked by three features. One was the announcement that "Bryn Mawr College will benefit more than $150,000 under the will of the late Miss Elisabeth Shippen of Philadelphia. This is the first time the approximate amount has been made known.

Among the graduates to receive awards were Miss Eleanor Bradford Allen of Los Angeles, who received the degree of bachelor of arts in the group of chemistry and biology. Miss Charlotte d'Evelyn of San Francisco won the resident fellowship in English, valued at $500. Miss Jessie Lunt Prebie, Berkeley, Cal., was awarded a fellowship in philosophy.

BUY ENTIRE TOWN.

Porterville Men Get Possession of White River, Postoffice, Hotel and Dance Hall Included.

[BY A. P. NIGHT WIRE.]

PORTERVILLE (Cal.) June 4.—The once-thriving mining town of White River was purchased outright today by E. G. Zalud and Lawrence White of Porterville. All that remains of the town, which is twenty miles south of here, is a diminishing population, store, hotel, postoffice, dance hall, blacksmith shop and a few residences.

TWENTY-POUND BABY.

New Arrival in El Dorado County Is Said to Hold the Heavyweight Record for That Section.

[BY A. P. NIGHT WIRE.]

PLACERVILLE (Cal.) June 4.—The largest baby born in El Dorado county within the memory of the oldest inhabitant arrived in the home of H. H. Long of Calder today. It weighed twenty pounds at birth. Mother and son are in excellent health.

Effective.

TO ELIMINATE FOOD JOBBER.

Express Company Strikes Blow at Middlemen.

Fish, Eggs, Berries, Delivered Day They Are Received.

New Bureau for Buyer and Seller Established.

[BY DIRECT WIRE—EXCLUSIVE DISPATCH.]

PHILADELPHIA, June 4.—What is regarded as the most effective blow yet struck at the high cost of living, an innovation that sets up a formidable rival of the parcel post and tends to the elimination of the middleman, is the establishment of an order and food products bureau by the Adams Express Company, announcement of which was made here today.

By means of this bureau, the company will promote more intimate relations between the producer or dealer and the consumer, and create a market for food products that, in the ordinary complicated and cumbersome system of handling commodities, frequently means a loss to the grower and entails unnecessarily high costs to the ultimate buyer.

The company will become a clearinghouse for excess production, disposing of fruits, berries, butter, eggs, poultry, fish, meats and other food articles at a minimum expense to seller and buyer. The company is responsible to both, delivering the commodities to the buyer's door and the money to the seller without any intervening agency. The rate on the class of merchandise for which the bureau has been designed is 25 per cent. below the commercial rate fixed by the Interstate Commerce Commission, and is no higher than parcel-post charges. To the cost of carrying must be added the money order charge, ranging from 3 cents for $2.50 to 15 cents for $40.

A feature of the bureau system is immediate delivery service. Fish, fresh from the water at Chincoteague, Va., in the morning, are delivered in Philadelphia the same day. The same prompt delivery applies to crabs from Maryland waters, fruit and vegetables from Delaware and Maryland, poultry, butter and eggs from the farms of either State or any other source of supply in the Philadelphia zone, where the bureau has established connections with producers or dealers.

While the bureau system contemplates quantity purchasing it is adapted to consumers as well as retailers or jobbers and commission houses. Each Monday morning, William Tunis, chief industrial agent of the company's order and food products bureau, mails to several thousand dealers, clubs and other quantity buyers a price list for the week, subject in case of dealers to violent fluctuations, due to excess production or unlooked-for scarcity.

MASTER PLUMBERS INDICTED.

Violation of Sherman Law Charged Against Thirty-six Officials Including Many Iowa Men.

[BY A. P. DAY WIRE.]

DES MOINES (Iowa) June 4.—Indictments were returned against thirty-six officials and members of the National Association of Master Plumbers and officials of State organizations in Illinois, Wisconsin, Michigan, Minnesota, Missouri, Nebraska and Iowa by the Federal grand jury here this afternoon. The indictment charge conspiracy in restraint of trade in violation of the Sherman anti-trust law.

It is specifically alleged that the National Association of Master Plumbers has been operating in violation of law ever since its organization in 1884.

Those indicted include W. J. Hilliard, Elmhurst, Ill.; Frank U. Patterson, Springfield, Ill., and E. D. Hornbrook, directors of the national association; Joseph Bixby, Omaha, national State vice-president; George E. Wentz, Lincoln, Neb., national State vice-president, and J. B. Conningham, Omaha, secretary State association.

Officials residing in Iowa among the indicted are Robert Knauer, Des Moines, State vice-president; James A. Walace, Des Moines; Charles G. Bosch, Burlington, director national association; R. E. Knauer, Boone, organizer Iowa association; Fred Kubias, Cedar Rapids; Louis Smid, Cedar Rapids; Ambrose Clayton, Davenport; Richard Mullen, Dubuque; H. B. McGarten, Dubuque, former president Iowa association; J. J. McConnell, Iowa City; E. F. Hawk, and W. C. McGarten, Marshalltown; John Garvey and Thomas J. Daley, Mason City; William Scott, Oelwein, national State vice-president; Hugo W. Kuyper, Pella; V. J. Logan and John F. Gearson, Sioux City; Ralph A. Ellis, Waterloo, former director national association, and John R. King, Keokuk, former president Iowa association.

Judge Smith McPherson this afternoon ordered that warrants for the arrest of the indicted men be issued. These will be served as rapidly as possible.

The indictment is in blanket form and among other things recites that "the object of the National, State and local Master Plumbers' Associations has been to secure to the members all of the business of the United States growing out of the furnishing and installing of plumbing supplies and this to the absolute exclusion of all others engaging in, or endeavoring to carry on such business."

The basis for the monopoly of the plumbing business charged by the government was what is known as the "Baltimore resolution," adopted at the national convention of master plumbers in 1884, according to B. F. Welty, special assistant to the Attorney-General, who has been assisting Claude R. Porter, District Attorney, in the investigation before the grand jury. This resolution provided an agreement between members of the plumbers' association and supply-house men to confine the sales of plumbing supplies to persons legitimately engaged in business or master plumbers. Another resolution adopted at New Orleans in 1903, Welty said, defined a master plumber as a member of the association.

Only the Middle West is represented in the present investigation, but it is the plan to extend the inquiry to all parts of the country, according to Dist.-Atty. Porter. He said the extreme Western States probably will be taken care of at the meeting of the Federal grand jury in Salt Lake City next month, after which the inquiry would be adjourned to Philadelphia.

MILLIONAIRE AND REPORTER CLASH.

FATHER OF GIRL WHO SAID CHICAGO MEN WERE "NIT WITS" IS WRATHFUL.

[BY A. P. NIGHT WIRE.]

CHICAGO, June 4.—Mark Morton, his ire aroused by the publicity given a prankish trip of his daughter, Helen, to Virginia, was accused of attacking a newspaper reporter, binding his hands and then wrecking an automobile containing his prisoner against a fence post.

The reporter declared that he would sue the millionaire for damages and also lodge a charge of assault against him. The attack is said to have been caused by an attempt to gain an interview in which Morton charged the reporter with trespass.

After her trip to Virginia Miss Helen Morton was quoted as saying that Chicago men were "nit wits" and that she fled, not to be married, but to associate for a time with real men and enjoy herself in her favorite pastime—the training and riding of horses. She returned to Chicago this week "under an armistice," she said.

CURRENCY SCARE AT TAMPICO.

[BY A. P. NIGHT WIRE.]

TAMPICO, June 3 (By way of Brownsville, Tex., June 4.)—Business in Tampico is greatly embarrassed by the lack of Mexican currency of any kind, either national or Constitutionalist. Banks remain closed, but negotiations are in progress for the resumption of business. The city is filling up with returning American refugees, many of whom, however, are unable to obtain employment owing to the reluctance of the companies to resume activity on account of the uncertainty of conditions.

The health of the crew on the Dolphin has not improved. Both officers and men have become debilitated by many months of tropical service.

After tomorrow the only warships left in the river will be the American Ozark and Dolphin. The foreign warships anchored off the port to avoid exposure to malaria.

STRAPPED TO SEAT, DIES ON SEAPLANE.

TWO ENGLISH NAVAL AVIATORS DROWNED FOLLOWING EXPLOSION OF GASOLINE.

[BY ATLANTIC CABLE AND A. P.]

PORTSMOUTH (Eng.) June 4.—Commander Rice and Lieut. Thomas S. Creswell were drowned today, when a seaplane in which they were making a flight over Southampton water suddenly plunged into the sea. The seaplane was engaged with several other air craft in maneuvering.

A torpedo boat rushed to the spot and recovered Creswell's body, which was strapped to the seat, but the body of Commander Rice was not found.

The seaplane was one of the largest in the naval service and was of the latest model. It had a wing span of sixty-three feet, carried a 200-horse-power engine, and was equipped with wireless. The condition of the machine indicated that the accident was due to an explosion attributed to the ignition of escaping petrol fumes by a spark from the wireless apparatus.

EL MOCHO IN VENEZUELA.

Noted Revolutionary Leader Is Reported to Have Landed on the Coast From Trinidad.

[BY PACIFIC CABLE.]

WILLEMSTED (Curacao) June 4.—Gen. Jose Manuel Hernandez (El Mocho) the Venezuelan revolutionary leader who left Port of Spain, Trinidad, May 25, is reported to have landed on the Venezuelan coast. There has already been some fighting in the district between Puerto Cabello and Valencia, and it is believed that the revolutionary movement will quickly spread over the country.

Gen. Juan Pablo Penaloza, who has a notable military record and is considered an able leader, has landed at Caracas Bay, Island of Curacao.

DISAGREE IN HOE SUIT.

Jury Unable to Render Verdict in Breach of Promise Case Against Millionaire's Son.

[BY A. P. DAY WIRE.]

NEW YORK, June 4.—After deliberating for more than fourteen hours, a Supreme Court jury reported today that it was unable to come to an agreement in the matter of the $225,000 suit for alleged breach of promise brought by Miss Mae Sullivan against Arthur I. Hoe, son of the late millionaire printing press manufacturer.

RICH MAN'S DISEASE.

Youngest Son of J. P. Morgan in Hospital at New York Recovering From Operation for Appendicitis.

[BY A. P. DAY WIRE.]

NEW YORK, June 4.—Henry Sturgis Morgan, youngest son of J. P. Morgan, is recovering from an operation for appendicitis in the Presbyterian Hospital.

Young Morgan complained last week while in school at Groton, Mass., of being ill. He was taken to the hospital on Tuesday last.

UPSHUR MADE PRESIDENT.

Naval Academy Graduates Meet at Annapolis; New Hampshire Girl Presents Flags.

[BY A. P. NIGHT WIRE.]

ANNAPLIS (Md.) June 4.—At a meeting of Naval Academy graduates this afternoon, the following officers were elected:

President, Rear-Admiral J. H. Upshur, '47; Board of Control, Col. R. M. Thompson, '68; Commander G. H. Burrage, '87; Commander L. H. Chandler, '88; Lieutenant-Commander, William W. Phelps, '89; Lieutenant-Commander J. F. Hines, '92; secretary and treasurer, Prof. D. M. Garrison.

The national brigade flags were presented by Miss Mildred Cole of Salem, N. H., to Cadet Lieutenant-Commander J. N. Laycock, commanding the Eighth Company of the brigade of midshipmen at the dress parade this afternoon. This company won the right to furnish the color guard for the next year by attaining the highest general average in the theoretical and practical branches of scholastic and military work for the year.

Quid Pro Quo.

MUST PAY MORE TO GET MORE

Dr. Thomas Shows Needs of Higher Education.

Says Teaching Should Be Made More Lucrative.

Boy Wins Spelling Match Without a Break.

[BY A. P. NIGHT WIRE.]

PHILADELPHIA, June 4.—[illegible] M. Carey Thomas, president of Bryn Mawr College, in an address to the graduating class today, asserted that if institutions of higher education in the United States expect to meet effectively and successfully the new demands that are being made upon them for more advanced and [illegible] teaching methods they must set themselves to the task of making the teaching profession more lucrative and more attractive.

By this means, she said, men and women capable of becoming brilliant teachers will not be diverted from the educational field by the rewards offered by business, commerce and industry.

Dr. Thomas said the students today are demanding new methods, more definite teaching and other improvements in the educational system that make it imperative for the colleges to stir themselves in an effort to get the services of brilliant, up-to-date instructors.

SPELLS WITHOUT A MISS

[BY A. P. NIGHT WIRE.]

EAST ST. LOUIS (Ill.) June 4.—William Boselager, an 11-year-old boy. In the sixth grade of the public schools here, won a spelling match today when he spelled 1400 words without missing one. The match was limited to thirty-five boys and girls in the sixth grade and lasted eleven and a half hours.

CHOICE OF VOCATION

[BY A. P. NIGHT WIRE.]

COLUMBIA (Mo.) June 4.—A plea for a general education which will go hand in hand with vocational or professional training, and a warning to young men to choose their occupation as late in life as possible, was made today by Abbott Lawrence Lowell, professor of Harvard University, in an address at the commencement exercises of the University of Missouri.

MOVIES IN EDUCATION

[BY A. P. NIGHT WIRE.]

SACRAMENTO, June 4.—Recommendations that more attention be given to the display of motion pictures in connection with public school work were made in the report of Commissioner L. E. Chenoweth to the State Board of Education today. Chenoweth declared that the pictures are already proving a great educational factor in many of California's schools and he believes they should be made a part of all school curricula.

The contract for supplying furniture for the board offices was awarded to San Quentin prison, the bid being $1200.

HIGH HURDLER TO WED.

Romance of Chico Boy, Who Won Point at Olympic Games, Is at the Altar.

[BY A. P. NIGHT WIRE.]

SAN FRANCISCO, June 4.—[illegible] announcement was made here today of the coming wedding of John Loomis, the Chico boy who won fourth place in the high hurdles at the Stockholm Olympic games, to Miss Frances Marian Calkins of Tacoma, niece of P. M. (Borax) Smith, Oakland multimillionaire. Both the announcement there is a romance, not inseparable from the point Case won for the United States at Stockholm.

Case first saw Miss Calkins at Stockholm, where at once he formed an attachment for her. He met her again while touring Europe, and then again on the Atlantic coast. But it was not until that third meeting, when back in the United States, that young Case discovered that during the time the two were meeting in remote quarters of the globe their homes were only a few miles apart. He had not even learned that she was a Californian.

Although Case received the preliminary education in his home town of Chico, he finished at the University of Illinois.

The wedding will be next month.

THE WEATHER BACK EAST

Temperature at Chicago Drops Twenty-five Degrees to Below in a Few Hours.

[BY DIRECT WIRE—EXCLUSIVE DISPATCH.]

CHICAGO BUREAU OF THE TIMES, June 4.—Shifting of the wind today caused a drop in temperature of 25 deg. here in a few hours. The maximum was 85 deg. and this morning it is below 60 deg. No rain has had from Texas tonight because of wire trouble, indicating severe storms. Several eastern points also are reporting rain fell over all the East Central and West Central States, in the Rockies and in Canada. Temperatures dropped 30 deg. in Western Canada. Other temperatures:

City—	Max.
Abilene, Tex.	94
Boise, Idaho	68
Boston, Mass.	62
Buffalo, N. Y.	64
Calgary, Alberta	64
Chicago, Ill.	78
Denver, Colo.	94
Des Moines, Iowa	90
Dodge City, Kan.	90
Duluth, Minn.	72
Durango, Colo.	90
Galveston, Tex.	90
Havre, Mont.	66
Helena, Mont.	66
Huron, S. D.	66
Jacksonville, Fla.	92
Kansas City, Mo.	92
Knoxville, Tenn.	90
Memphis, Tenn.	90
Modena, Utah	90
Moorhead, Minn.	68
New Orleans, La.	90
New York, N. Y.	72
North Platte, Neb.	90
Oklahoma City, Okla.	90
Pittsburgh, Pa.	72
Rapid City, S. D.	66
Roswell, N. M.	90
St. Louis, Mo.	90
St. Paul, Minn.	72
Salt Lake City, Utah	90
Sheridan, Wyo.	66
Swift Current, Sask.	66
Tampa, Fla.	90
Washington, D. C.	74
Williston, N. D.	66
Winnipeg, Man.	66

Railway Record.

DENIES MELLEN WAS A "GOAT"

Former New Haven Director Takes Positive Stand.

Tells How He Prevented Change in the Minutes.

Explains His Position in Express Company Deals

[BY A. P. NIGHT WIRE.]

WASHINGTON, June 4.—Charles Mellen's recent testimony that [illegible] president of the New York, New Haven and Hartford Railroad, considered himself to be indicted in the Grand Trunk case to shield the late Pierpont Morgan, was flatly denied before the Interstate Commerce Commission today by Lewis Cass Ledyard of New York, who was a director of the New Haven at the time.

"I want to say in the most unqualified terms," Ledyard asserted, "that Mr. Mellen did not offer himself as a [illegible] sacrifice for Mr. Morgan."

MELLEN'S LETTER.

Telling of the letter in regard to the Grand Trunk investigation to the United States District Attorney at New York, written by Mellen in the presence of E. D. Robbins, counsel for the New Haven and himself, Ledyard said:

"That letter was not the letter of a man accepting responsibility. It was the letter of a man claiming innocence."

Ledyard took the stand as a voluntary witness in the commission's investigation into the New Haven financial affairs and was not served with a subpoena issued for him some time ago had been withdrawn, but he said that he be allowed to make a statement.

Earlier in the day William Skinner completed his testimony, begun yesterday. He said he could not recall any instance in which Morgan had attempted to dominate the board of directors.

Ledyard said that when he began to take an active part in the affairs of the New Haven about $12,000,000 already had been expended for the abolition of the Westchester road.

BILLARD COMPANY.

Taking up Billard company matters, Ledyard said:

"While I was in Europe in 1908 the Boston and Maine stock was sold to Mr. Billard and after my return I protested Mr. Mellen if the sale was bright or a 'dummy' transaction. He told me the sale was made outright.

"I asked who Mr. Billard was and replied: 'He is a wealthy Connecticut man.' I asked why the sale was made to Mr. Billard and Mr. Mellen replied that it was because Billard was a 'friend of the New Haven interests.' I then inquired why this was not mentioned in the reply to the Massachusetts Legislature. Mr. Mellen left the chair and became excited. He seemed to think I was showing lack of confidence to him. Before the amendment to the Massachusetts statute was amended in accordance with my suggestion."

Ledyard said several important things happened that year while he was in Europe.

"In the first place," he stated, "the road brought by the government as a result of the acquisition by the New Haven of the Boston and Maine was continued. This was on June 24, 1910, and the government's action confirmed the opinion of Mr. Olney himself that the acquisition of the New Haven and Maine was not a violation of the Sherman anti-trust act.

"The bill to authorize the incorporation of the Boston Railroad Holding Company was approved by the governor of Massachusetts about that time, and the Billard deal was executed and on July 9 approved by the directors of both the New Haven and the New England Navigation Company.

"By the time I returned home Mr. Mellen had sold back to the navigation company the Boston and Maine stock. I went to a meeting of the Executive Committee of the New Haven board on October 2. I was outspoken in expressing my opinion regarding the Billard transaction and the big profit that had gone to Mr. Mellen. Mr. Morgan was present and also was angry about the matter. Dissatisfaction shown, I believe, led to Mr. Mellen afterwards stating that the profit could be cut down, but no resolution was adopted by the committee meeting.

"A year later, July, 1910, on my return from another trip abroad, I found Mr. Mellen in New York and he told me he had learned an erroneous report in the Billard case had been made in the minutes of the New Haven meeting. He said it was misleading and might make trouble. He said to me: 'You know we never owned any stock or made the profits. That fact indicates that Billard's profit really went to the New Haven.' Mr. Mellen wanted to change the record, but I reminded him the laws of New York strictly forbade anything of that sort."

Ledyard said in September, 1910, he saw Mr. Morgan, who asked him to postpone his trip abroad and attend the next New Haven meeting, at which Mr. Morgan said Mellen was going to lay before the directors certain data in relation to the Grand Trunk.

"I wanted to know what it was," said Mr. Ledyard, "and Mr. Morgan replied he did not know. I told Mr. Morgan that if that matter came up I ought not to do anything until I had gotten the advice of independent counsel, some able attorney. He advised me to suggest some one and I suggested Richard Olney of Boston." Ledyard went to Europe and returned in October, to find a conflagration all around the New Haven and Mr. Mellen in the process of being indicted. I saw Mr. Mellen and his story at that time was just about the same as he has told here. He told me about having had trouble with Mr. Chamberlain and other members of the Grand Trunk in regard to some traffic agreement. He said he had not discussed the acquisition of the Northern and New England railroad. He added, "The papers are full of it. My office boy and my stenographer have been subpoenaed by the Pujo jury."

Mr. Mellen said, "While I was talking with Mr. Chamberlain and Mr. Morgan strolled in and I finally asked what we had been talking about. We told him and he finally remarked that there never would be peace until we got the Boston and New England road. He went out and there was no discussion as to the Northern and New Haven."

Ledyard told Mr. Mellen I did not think he would be indicted. Mr. Robbins came in and Mr. Mellen said he would write a letter to the United States District Attorney at New York. He [illegible]

Quid Pro Quo.

T PAY MORE TO GET MORE.

omas Shows Needs of Higher Education.

Teaching Should Be de More Lucrative.

Vins Spelling Match Without a Break.

[BY A. P. NIGHT WIRE.]

DELPHIA, June 4.—Mor Thomas, president of Bry ollege, in an address to th class today, asserted that tions of higher education in d States expect to meet al and successfully the new de at are being made upon them advanced and scientific methods they must set them the task of making the profession more lucrative and active.

means, she said, men are pable of becoming brilliant will not be diverted from th ld field by the rewards of business, commerce and fi

omas said the students of demanding new methods its teaching and other le in the educational system it imperative for the co ir themselves in an effic services of brilliant, up-to uctors.

LS WITHOUT A MISS.

[BY A. P. NIGHT WIRE.]

T. LOUIS (Ill.) June 4.— eenslager, an 11-year-old b ninth grade of the pub ere, won a spelling mat on he spelled 1400 word lowing one. The match wa thirty-five boys and girls grade and lasted eleven ho rs.

ICE OF VOCATION.

[BY A. P. NIGHT WIRE.]

BIA (Mo.) June 4.—A pl eral education which will b and with vocational or p training, and a warning to to choose their occupation life as possible, was mad Abbott Lawrence Lowe f Harvard University, in a the commencement exe University of Missouri.

IES IN EDUCATION.

[BY A. P. NIGHT WIRE.]

ENTO, June 4.—Recom e that more attention b the display of motion pi nnection with public scho made in the report of Cal L. E. Chenoweth to th rd of Education toda declared that the picture ly proving a great educ or in many of California d he believes they should b rt of all school curriculum tract for supplying fre n-board offices was award entin prison, the bid bei

RDLER TO WED.

e of Chico Boy, Who Wo Olympic Games, Is Ma

[BY A. P. NIGHT WIRE.]

RANCISCO, June 4.—T ent was made here tod ing wedding of John Ca boy who won fourth pla h hurdles at the Stoc mpic games, to Miss Fl an Calkins of Berkele . M. (Borax) Smith, C multimillionaire. Dail ncement there is a strik not inseparable from e won for the Unde Stockholm.

ret saw Miss Calkins where at once he form ment for her. He met h tile touring Europe, a on the Atlantic Coa not until that third tim in the United States. e discovered that all t he two were meeting i rters of the globe, t e only a few miles ap t even learned that e fornian.

Case received his p education in his ho hico, he finished at of Illinois. ding will be next Sun

THER BACK EAST.

ure at Chicago Drops Co ve Degrees to Below Ze Hours.

WIRE—EXCLUSIVE DISPATCH.] BUREAU OF THE e 4.—Shifting of the w ed a drop in temperat here in a few hours. was 85 deg. and this m ow 60 deg. No reports Texas tonight because ., indicating severe storm ern points also are cut er all the East Central a al States, in the East Temperatures dropped tern Canada. Other ma

	Max.
.....	84
.....	80
.....	66
.....	62
Y.	64
berta	64
.....	84
io.	78
Iowa	90
Kan.	96
n.	96
olo.	84
Tex.	90
t.	88
nt.	84
.....	90
Fla.	92
Mo.	90
nn.	90
nn.	70
ah	88
Minn.	88
e, La.	88
N. Y.	90
e, Neb.	96
ity, Okla.	96
Pa.	82
S. D.	90
M.	94
o.	70
nn.	72
ity, Utah	68
yo.	60
nt, Sask.	60
.....	84
D. C.	86
D.	88
ian, ...	88

Railway Record.

DENIES MELLEN WAS A "GOAT."

Former New Haven Director Takes Positive Stand.

Tells How He Prevented a Change in the Minutes.

Explains His Position in Express Company Deals.

[BY A. P. NIGHT WIRE.]

WASHINGTON, June 4.—Charles Mellen's recent testimony that he, president of the New York, New Haven and Hartford Railroad, allowed himself to be indicted in the Rapid Transit case to shield the late Pierpont Morgan, was flatly denied before the Interstate Commerce Commission today by Lewis Cass Ledyard of New York, who was a director of the New Haven at the time. "I want to say in the most unqualified terms," Ledyard asserted, "that Mr. Mellen did not offer himself as a voluntary sacrifice for Mr. Morgan."

KELLEN'S LETTER.

Some of the letter in regard to the Grand Trunk investigation to the United States District Attorney at New York, written by Mellen to the president, D. Robbins, counsel for the New Haven and himself, Ledyard said:

"The letter was not the letter of a man accepting responsibility. It was the letter of a man claiming innocence."

Ledyard took the stand as a voluntary witness in the commission's investigation into the New Haven's railroad affairs and was not sworn. A subpoena issued for him some time ago had been withdrawn, but he said that he be allowed to make a statement.

Earlier in the day William Skinner concluded his testimony, begun yesterday. He said he could not recall any instance in which Morgan had attempted to dominate the board of directors.

Ledyard said that when he began to take an active part in the affairs of the New Haven about $12,000,000 to $13,000,000 had been expended for the acquisition of the Westchester road.

BILLARD COMPANY.

Discussing Billard company matters, Ledyard said:

"When I was in Europe in 1908 the New Haven and Maine stock was sold to Billard and after my return Mr. Mellen told me the sale was not a 'dummy' transaction. He said the sale was made outright.

"I asked who Mr. Billard was and Mellen replied: 'He is a wealthy Connecticut man.' I asked why the sale was made to Mr. Billard and Mr. Mellen replied that it was because Billard was a friend of the New Haven interests. I then inquired why this was not mentioned in the reply to the Massachusetts Legislature. Mr. Mellen left the chair and became excited. He seemed to think I was casting a lack of confidence to him. His answer to the Massachusetts resolution was amended in accordance with my suggestion."

Ledyard said several important things happened that year while he was in Europe.

"In the first place," he stated, "the road brought by the government as a result of the acquisition by the New Haven of the Boston and Maine was dissolved. This was on June 24, 1909, and the government's action was on the opinion of Mr. Olney that the acquisition of the New Haven and Maine was not a violation of the Sherman anti-trust act.

"A bill to authorize the incorporation of the Boston Railroad Holding company was approved by the governor of Massachusetts about that time and the Billard deal was executed on July 9 approved by the directors of both the New Haven and the Grand Trunk New England Navigation Company.

"By the time I returned home Mr. Billard had sold back to the navigation company the Boston and Maine stock.

"I went to a meeting of the Executive Committee of the New Haven board on October 2. I was outspoken in expressing my opinion regarding the Billard transaction and the profit that had gone to Mr. Morgan. Mr. Morgan was present and I was angry about the matter. The satisfaction shown, I believe, was due to Mr. Mellen afterwards stating that the profit could be cut down and no resolution was adopted by the committee meeting.

"Two years later, July, 1910, on my return from another trip abroad, I found Mellen in New York and he told me he had learned an erroneous idea of the Billard case had been given in the minutes of the New Haven meeting. He said it was misleading and might make trouble. He said to me: 'You know we never owned Billard or made the profits. That indicates that Billard's profit really to the New Haven.' Mellen wanted to change the record. I reminded him the laws of Connecticut strictly forbade anything of the sort."

Ledyard said in September, 1910, after Mr. Morgan, who asked to postpone his trip abroad and attend the next New Haven meeting. Mr. Morgan said Mellen was to lay before the directors all in relation to the Grand Trunk.

"I wanted to know what it was," said Ledyard, "and Mr. Morgan said he did not know. I told Mr. Morgan that if that matter came up I meant not to do anything until I had gotten the advice of independent counsel, some able attorney. I asked me to suggest some one and I named Richard Olney of Boston."

Ledyard went to Europe and returned in October to find a conflagration all over the New Haven and Mr. Mellen in danger of being indicted. I saw Mellen and his story at that time was about the same as he has told it. He told me about having had with Mr. Chamberlain and the affairs of the Grand Trunk in relation to some traffic agreement. He said he had not discussed the acquisition of the Northern and New England. He added, 'The papers are full of it. My office boy and my chauffeur have been subpoenaed by the grand jury.'

Mellen said, 'While I was talking with Mr. Chamberlain and Mr. Morgan strolled in and asked what we had been talking about. We told him and he remarked that there never would be peace until we got the Boston and New England road. He said that there was no discussion as to the Northern and New England.

"I told Mr. Mellen I did not think he would be indicted. Mr. Robbins and Mr. Mellen said he would write a letter to the United States attorney at New York. He called in a stenographer and did so. The stenographer, I think, brought the letter back, and I think possibly Mr. Mellen made a few corrections.

"I want to say in most unqualified terms that Mr. Mellen did not offer himself as a vicarious sacrifice for Mr. Morgan. It was a letter, not of a man accepting responsibility; it was a letter of a man claiming innocence, for it was a letter to the District Attorney, stating that as he was the only one who conducted whatever the negotiations were, as he was the only one who knew what had been done, therefore he desired to go before the grand jury and tell his story of what those negotiations were."

Mr. Ledyard denied that the letter was written at the suggestion of himself and Mr. Robbins.

The suggestion, he said, came from Mr. Mellen himself and that he (Ledyard) then had acquiesced.

PULLMAN CONTRACT.

Discussing the Pullman contract, Ledyard said he and Mellen were principally responsible for it. He said he told Mellen that he felt the only way to get steel cars at once would be by making such a contract and that he favored it.

"I had no interests whatever in the Pullman company," the witness said, "but on account of accidents that had happened I was anxious for the steel cars."

EXPRESS BUSINESS.

Ledyard said: "I tried to get for the American Express Company the business of the New Haven, but it was never a condition of the sale of the Boston and Maine stock. Mr. Mellen has testified that what I was after was to get an extension of the contract between the American Express Company and the Boston and Maine.

"There is not a word of truth in that statement. After I had become a director of the New Haven, Mr. Mellen sent for me and said he wanted to take the road's express business away from the Adams company, and asked if the American Express Company would take the business. I told him it would not.

"I said: 'Do you think I would let you turn the Adams company off and have people say that this was due to my using my influence as a director?'"

BOSTON AND MAINE.

Ledyard spoke of his connection with the acquisition by the New Haven of the Boston and Maine.

"I discussed the matter," he said, "with Richard Olney of Boston, formerly Attorney-General and Secretary of State, who was interested largely in the Boston and Maine, personally and as a trustee. We both were of the opinion that it was a wise thing for the New Haven to acquire the Boston and Maine.

"The New Haven had the right under its Connecticut charter to acquire the Massachusetts trolleys. Mr. Olney and others were surprised when they learned the New Haven, by its six-mile holding in Massachusetts, had become a Massachusetts corporation and was bound by the laws of that State.

RELATIONS WITH MORGAN.

"Much has been said," continued Mr. Ledyard, "in the press and elsewhere as to my relations with Mr. Morgan or his firm. For many years I was an intimate friend of Mr. Morgan's, but had no business relations with him."

FOR NEW YORK OUTLET.

Counsel, in Dissolution Suit at Philadelphia, Explains Why Reading Got Control.

[BY A. P. NIGHT WIRE.]

PHILADELPHIA, June 4.—Counsel for the Reading company and the Jersey Central Railroad, defendants in the suit to dissolve the alleged illegal combination which the government alleges exists in the anthracite coal industry, contended in their argument in the United States District Court today that the Reading and Jersey Central are not competing lines, and that the Reading's control of the Jersey Central was not contrary to law. Jackson E. Reynolds, general attorney for the Jersey Central, asserted that the Reading had not secured control of the Jersey Central to stifle trade, but that control was acquired by George F. Baer, president of the Reading, because he feared the Jersey Central was about to be purchased by the Baltimore and Ohio, thus depriving the Reading of an outlet into New York harbor.

R. W. Deforest, vice-president and general counsel of the Jersey Central; A. M. Beitler, counsel for the Lehigh Coal and Navigation Company, and W. J. Turner, counsel for the Lehigh and New England Railroad Company, speaking for their respective clients, denied that the defendant railroads are violating the commodities clause.

G. Carroll Todd, assistant to the Attorney-General, concluded the argument for the government, asserting there was a commingling of interests among the Reading company and between the Jersey Central and the Lehigh and Wilkes-Barre Coal Company, as charged by the government.

Todd said the increase in the cost of production of coal since 1898 was 54.4 cents a ton, and the cost at tidewater in the same period had increased 94 cents a ton.

A decision in the case is not expected until fall.

ANOTHER FAREWELL BY BERNHARDT.

TRAGEDIENNE WILL TOUR THE WORLD, INCLUDING ENGAGEMENT IN LOS ANGELES.

[BY DIRECT WIRE—EXCLUSIVE DISPATCH.]

NEW YORK BUREAU OF THE TIMES, June 4.—Mme. Sarah Bernhardt will sail for New York October 10 to begin a world's tour that will last twenty-six months. She will be in this country but fifteen weeks, curtailing her tour here that she may fill engagements in other countries. She will bring with her a company of fifty.

Mme. Bernhardt and her company will sail in March for the Mediterranean, stopping at Algiers and Tunis in Northern Africa, and then touring the European capitals. A special performance of "Phedre" will be given at the Greek Theater, Syracuse, Sicily, and also at the Roman Theater at Carthage. An engagement of two weeks in London will end the first part of the world's tour.

From London Mme. Bernhardt and an organization of vaudeville and dramatic artists will sail for South Africa, Australia and the Orient. From Japan the company will sail for Vancouver, playing in Coast cities right down the Pacific Coast to Valparaiso, then crossing South America by the trans-Andean Railroad Buenos Ayres and Rio de Janeiro will be visited. From Rio the organization will sail for Madrid, Spain, where the tour will end.

Liberal.

APPROPRIATIONS FOR EXPOSITION.

EXPENSES OF CUSTOMHOUSE ARE PROVIDED FOR.

California Fares Well at Hands of Committee Which Had in Charge the Sundry Civil Bill, National Parks and Public Buildings Being Remembered.

[BY DIRECT WIRE—EXCLUSIVE DISPATCH.]

WASHINGTON BUREAU OF THE TIMES, June 4.—Two big appropriations for the Panama-Pacific International Exposition are contained in the Sundry Civil Bill reported to the House today by the Appropriations Committee.

For salaries and expenses of a customhouse at the exposition $200,000 is allowed.

For a branch copyright and patent office, according to the terms of Representative Kahn's bill, $40,000 more is appropriated.

The bill makes no appropriation for a government building to house the government exhibits at the exposition, for which $500,000 has been asked by the President, the State Department and the California Congressmen. Senators Perkins and Works, however, will insert the appropriation bill when it goes to the Senate.

Representative Kahn will have inserted in the bill in the Senate an appropriation of $8000 for a road through the Marine Hospital grounds.

For completion of the sub-treasury $50,000 is appropriated.

Reconstructing wharf at the quarantine station, $35,000.

Other California appropriations are: Public buildings, Berkeley, $40,000; Chico, $20,000; Hanford, $2100; Santa Barbara, $20,000; Pasadena, $60,000; Bakersfield, $2500; tower for observatory on Mt. Wilson, $2000; placing electric wiring underground at Benicia Arsenal, $8000; California Debris Commission, $15,000; Yosemite National Park, $100,000; Sequoia National Park, $15,000; Gen. Grant National Park, $2000.

The principal appropriation for Alaska outside of the regular annual allotments is $200,000 for public education.

For seacoast artillery in the Philippines and Hawaii $750,000 is allowed.

Hawaii appropriations are: Hilo public building, $25,000; Honolulu quarantine, $12,000; Scofield Barracks, $750,000; light and fog signal, Kauai Island, $3000.

HUERTA STANDS BY FRIENDS.

Demands Legalization of His Official Acts to Protect Backers From Severe Losses.

[BY MEXICAN CABLE AND A. P.]

VERA CRUZ, June 4.—The price Provisional President Huerta demands for his retirement is the legalization of his official acts since his appointment to the provisional Presidency, according to advices from the capital today.

This is said to have been the proposal Gen. Huerta authorized his delegates to offer at the mediation conference at Niagara Falls.

Gen. Huerta is said to realize he has only a slim chance of winning out, but he is understood to be determined not to abandon power without adequate provision being made for the protection of his own future, and for that of the men with whom he has surrounded himself.

The Constitutionalists, it is said, have insisted that no act of Gen. Huerta's administration shall ever be regarded as legal and in this case Gen. Huerta foresees enormous financial losses for those who joined in the flotation of his loans as well as personal risks for the members of his Cabinet, for the new Congressmen installed in place of those whom he imprisoned and for thousands of minor officials and even private citizens who willingly or unwillingly aided his government.

TWO KILLED IN NORTHERN OHIO.

[BY A. P. NIGHT WIRE.]

CLEVELAND (O.) June 4.—Northern Ohio was swept by severe lightning, wind and hailstorms today. Two persons were killed, two others seriously injured and property damaged to the extent of many thousand dollars. Hail seriously damaged crops.

OREGON BUDS HERE TODAY.

Bevy of Pretty Girls Will Spend Day in City to Boost Portland Rose Festival.

Queen Thelma and her royal retinue will descend upon the city this morning for a day's visit in the interest of the Portland Rose Festival, which begins June 9.

The queen, who before assuming her regal title, was Miss Thelma Hollingsworth, is attended by eleven maids chosen from among the beauties of the Rose City and by a manager and chaperona. They will be met at the Salt Lake station when they arrive at 7 o'clock by a committee representing the Los Angeles Chamber of Commerce and escorted to the Alexandria Hotel, where breakfast will be served.

At 8:30 o'clock Mayor Rose will visit the hotel and formally welcome the visitors in behalf of the city, after which the queen and her party and Mayor Rose will be taken for an automobile ride of the city. A stop will be made at Exposition Park, where an Oregon rose bush will be planted. A luncheon will be tendered the Rose beauties in Pasadena by the Pasadena Rose Tournament Association. Then the party will take special electric cars for Long Beach, where a 5 o'clock tea will be served at the Hotel Virginia. The party will leave for the north at 8 o'clock tonight.

Following are the names of the queen's maids: The Misses Hazel Hoyt, Alice Husby, Helen Fitzgerald, Estella McCarl, Lina Ostervold, Helen McIver, Sadie E. Vigus, Leola Martin, Anna Tierney, Beulah Barringer and Mary McKinnon.

SAN CARLOS DAM.

Though the San Carlos dam is yet in rather nebulous shape, litigation will be started this week at Florence over the irrigation priorities of the lands the dam and reservoir are planned to serve. Immediately at issue are the priorities of the Florence and Casa Grande sections, though the rights of the Pima Indians, stretching back before the white man's coming, are to be represented. There is also likelihood that the farmers of the upper Gila Valley, around Safford, will intervene, to establish prior claims upon the ordinary flow of the river that might otherwise be included within the water to be impounded.

CELESTINS VICHY
(FRENCH REPUBLIC PROPERTY)
Natural Alkaline Water
for the relief of:—
RHEUMATISM
INDIGESTION
URIC ACID
GOUT
ASK YOUR PHYSICIAN.
Bottled directly at the famous Spring at VICHY, France, from which it takes its name.
CELESTINS

GETS BACK SOME OF IT.

Los Angeles Traveling Man Secured Part of "Willie the Weeper's" Bond Posted in Court.

[BY DIRECT WIRE—EXCLUSIVE DISPATCH.]

EL PASO, June 4.—George Sommers, a Los Angeles traveling man who invested $350 in "Willie the Weeper's" game in Juarez, regained $200 of his money today in the county court, when he won his suit from James Russel, alias "Willie the Weeper."

Sommers asserted he had intrusted $350 worth of travelers' checks, indorsed, in the "Weeper's" hands while on a sightseeing trip across the Rio Grande. The "Snow Kid," the "Irish Consul" and other famous men are alleged to have assisted in the painless removal of the traveling man's bank roll. Russel posted a bond of $200 in Police Court and Sommers brought action to recover his money and got the $200.

FOR CONGRESS OF MAYORS.

John Purroy Mitchel of New York Suggests Conference at Panama-Pacific Expedition.

[BY DIRECT WIRE—EXCLUSIVE DISPATCH.]

AUBURN (N. Y.) June 4.—Mayor John Purroy Mitchel of New York in an address tonight before the New York State Mayors' Conference suggested that a nation-wide conference of municipal authorities be called to meet next year at the Panama-Pacific Exposition under the auspices of the New York State body.

DEADLOCK OVER HINDUS.

Investigation at Vancouver at a Standstill Over Question of Admitting Aliens From India.

[BY A. P. NIGHT WIRE.]

VANCOUVER (B. C.) June 4.—There is a deadlock in the Hindu situation today. The investigation now being carried on by the officials as a board of inquiry is at a standstill because the Hindus refuse to leave the ship to attend. The first cases taken up by the board of inquiry last week were of the twenty men who claimed free entry to British Columbia because they were previous residents. Twelve of these were admitted after brief investigation and walked ashore. Two have since been allowed to enter after proving their statements before protracted hearings of the board. Three others have been heard, but decisions reserved. Three still remain out of the twenty to be heard. This trio was to have been gone on with the Senate, but when the official boat went out to get them they declined to appear.

It is stated that this new move has been adopted by Gurdit Singh and was as much of a surprise to G. Edward Byrd, counsel for the Hindus, as it was to the officials and the Hindus ashore. Mr. Bird and the officials remained at the immigration wharf most of the day waiting for the party to appear, but the three declined to come.

Awards Express Contract.

[BY A. P. NIGHT WIRE.]

NEW YORK, June 4.—The Chicago, Rock Island and Pacific Railroad system today awarded its express business to the American Express Company, commencing July 1. The United States Express Company, which has this system's express contracts now, announced several months ago that it would retire from business on June 30.

COULD NOT STAND ON FEET

Mrs. Baker So Weak—Could Not Do Her Work—Found Relief In Novel Way.

Adrian, Mich. — "I suffered terribly with female weakness and backache and got so weak that I could hardly do my work. When I washed my dishes I had to sit down and when I would sweep the floor I would get so weak that I would have to get a drink every few minutes, and before I did my dusting I would have to lie down. I got so poorly that my folks thought I was going into consumption. One day I found a piece of paper blowing around the yard and I picked it up and read it. It said 'Saved from the Grave,' and told what Lydia E. Pinkham's Vegetable Compound has done for women. I showed it to my husband and he said, 'Why don't you try it?' So I did, and after I had taken two bottles I felt better and I said to my husband, 'I don't need any more,' and he said 'You had better take it a little longer anyway.' So I took it for three months and got well and strong." — Mrs. ALONZO E. BAKER, 9 Tecumseh St., Adrian, Mich.

Not Well Enough to Work.

In these words is hidden the tragedy of many a woman, housekeeper or wage earner who supports herself and is often helping to support a family, on meagre wages. Whether in house, office, factory, shop, store or kitchen, woman should remember that there is one tried and true remedy for the ills to which all women are prone, and that is Lydia E. Pinkham's Vegetable Compound. It promotes that vigor which makes work easy. The Lydia E. Pinkham Medicine Co., Lynn, Mass.

$1 W. B. Corsets on Sale for 79c

Hale's
341-343-345 SO. BROADWAY

W. B. Corsets—a new model, No. 133, that is worth $1.00; featured at just 79c. Made of good strong coutil, cut low at the bust, no bones over the hips and fitted with four heavy hose supporters. A sale no woman with a corset need can afford to overlook.

65c Union Suits 45c
Women's fine ribbed union suits—tight or lace trimmed knees. All sizes, including extra large ones. Values up to 65c. Today's sale price—45c.

Hair Brushes Values to $1.25 55c
An assortment of hair brushes including many really worth $1.25. Made with solid backs in light or dark finish. Drawn bristles. Today's price—55c.

15c Toilet Soap 3 Cakes for..... 9c
Box of three cakes of toilet soap ordinarily sold at 15c, special today—9c. Popular odors.

Sachet Powder 10c
A 40c sachet powder for 10c an ounce, today. Mutual brand, in popular odors.

Chamoisette and Lisle Gloves 25c
Today only you can buy regular 35c and 50c lisle and chamoisette gloves for 25c a pair. Two-clasp styles—come in white, gray and natural color.

Novelty Jewelry to 50c formerly... 10c
Belt pins, collar pins, beauty pin sets, bar pins, etc. Former prices as high as 50c. Reduced to 10c today.

$1.25 Crash Pillow Covers, Special 59c
Crash pillow covers fringed at the ends, neat designs embroidered with D. M. C. $1.25 values. On sale today at less than half price—59c.

LYTLE'S SON DIES A PAUPER.

AND THE LEGIONAIRES OF FRANCE WILL MOURN HIS PASSING.

[BY DIRECT WIRE—EXCLUSIVE DISPATCH.]

SAN FRANCISCO BUREAU OF THE TIMES, June 4.—Reduced to poverty through a chain of misfortune dating from the death of his wife seven years ago, Charles A. Lytle, 58 years old, son of Gen. William H. Lytle, author of the famous poem, "I Am Dying, Egypt, Dying," died today penniless at the Poor House.

Lytle, who had been ill over a year, was for a long time a prosperous commercial traveler of San Francisco and had scores of friends who would have gladly come to his rescue, but he was too proud to ask them for aid. The direct cause of his death was typhoid fever.

As soon as the news of Lytle's death reached his friends who are scattered throughout the city in business and professional circles, they started immediately a fund with which to give him proper burial.

Friends of the man say he was dispossessed from his last rooming-house after the landlord had exacted from him as a last payment for rent a pocketbook containing medicine and the few scanty personal belongings he had left. In a dying condition he was found on the street and taken to the County Hospital.

JAP SHIPS NEAR SHORE.

[LOCAL CORRESPONDENCE.]

OCEAN PARK, June 4.—Mariners and ex-seafarers were apprehensive today for two Japanese men o' war when the two ships came in very close to shore. They were on their way to the North, having left Los Angeles Harbor after their visit there. The big boats were close in and it looked as if they would ground if they did not change their courses. Eventually they swerved out to sea and made their get-away around hazy Point Dume. Many people lined the shore and some had field glasses which brought the Oriental warriors close to view.

TAFT LAYS CORNER-STONE.

[BY A. P. NIGHT WIRE.]

NEW HAVEN (Ct.) June 4.—Former President William H. Taft today laid the corner-stone of New Haven's new marble postoffice, which is to cost $1,600,000. Mr. Taft delivered an historic address.

A Quaint Welsh Custom.

[The Argonaut:] One of the quaintest of all Welsh customs is the unsheathing of the sword of Taliesin, that takes place every year on the shores of Llyn Geirionydd, near Trefriw, North Wales. A short distance from the lake is a large, flat-topped boulder, supposed to have been Taliesin's pulpit. On this rock the old bard (who is said to have flourished about 540 A. D.,) performed his weird religious rites, and ever since the rock has been known as the "Court of Taliesin." Once a year, in August, a group of bards assemble at the "court"—the chief bard standing on the rock, and the others on a circle of white stones surrounding it. Here the rites are performed solemnly and quaintly in the presence of a large crowd. The naked sword is returned to its sheath when the chief bard has ascertained from the people that there is peace in the land. The sword remained unsheathed during the three years of the Boer War. The ancient ceremony is followed by witty and humorous bardic addresses, recitations and songs.

Postmen's Stair-Climbing Record.

[The Argonaut:] City postmen in the British Isles have long had a great reputation as stair climbers, but some may be surprised to learn that an investigation shows that a postman in Glasgow has to climb on an average 210 flights of stairs a day, which works out 5400 steps a day, going up and coming down. Another postman has to ascend and descend 51,400 steps during one week, the daily average being 9560, and the daily work of a third necessitates his walking fourteen and three-fourths miles on the level and a total "stair" rise of 3266 feet.

WE ARE MAKING
a special offer on a $6.00 set of teeth that we know cannot be equaled elsewhere under $12.00. We know it so well that we are willing to make you this proposition—bring us a sample of ANY dentist's $12.00 set of teeth and we will duplicate it for $6.00 or make you a $12.00 set free.
YALE DENTISTS, 444 South Broadway, Third Floor, Parmelee-Dohrmann Building.

Sunset Main 2582. Home F1767
What Have You to Sell?
Call us up for best bargains.
ARNOLD FURNITURE CO.,
7th and Los Angeles Sts.
830-32 South Main St.

BLOOD DISEASED?
THEN ACT QUICKLY
From the blood all the solid tissues take their food and oxygen. Unless the poison is checked it will soon affect the entire body. If you have dry, rough skin, pimples on the face, swollen tonsils, sore throat and the voice husky; if the joints become swollen and stiff; if you have catarrh and feel all stuffed up; if you can not eat right, think right, work right—don't delay. Write at once to Dr. Brown, 920 Arch St., Philadelphia, for a bottle of
BROWN'S BLOOD TREATMENT, $2
lasts a month, or get it at Sun Drug Co.; J. & J. Drug Co.; Boswell & Noyes Drug Co.; Brunswig Drug Co., wholesale distributors.

Drink Puritas Distilled Water—5 Gallons 40c
Delivered within the old City Boundary Lines.
L. A. ICE AND COLD STORAGE CO.
Phones: Home 10053; Main 8191

Do you want BEAUTIFUL RED LIPS? Use a ZONA lip stick—heals, protects and gives a natural flush to the lips. In aluminum tubes, most convenient for pocket or purse. At dealers, 10 cents.

TO LET
In best district on Broadway, ideal space for Misses', Children's or Boys' wear or shoes.
737-741 SOUTH BROADWAY

French Institute
All Facial and Feature corrections scientifically, painlessly and permanently performed by celebrated specialist, foreign graduate, thoroughly reliable. 16 years experience. Consultation free. Hours 12 to 5. 717 O. T. Johnson Bldg., 4th and Broadway. F7458.

WALK-OVERS
THE SHOE FOR YOU
for
MEN AND WOMEN
Two Walk Over Stores
612 So. Broadway and Spring at Fourth

"The House of COATS"
Coats and Rubber Goods of Every Description.
GOODYEAR CO.
324 South Broadway.

EMERSON PIANOS
PLAYER PIANOS
Grands and Uprights
The best in 1849 and every day since. Terms to suit. We are sole representatives for Los Angeles.
Platt Music Co. 329 S. Broadway. 312 W. Seventh.

VERONICA WATER is recommended by the leading physicians throughout the country. Not a detrimental word has ever been said by its users, who are our

—home Hart Schaffner & Marx Clothes.

NEW HOME
"1913 ROTARY"
Sewing Machine.
R. B. MOOREHEAD, Gen. Mgr.
318 West Third Street
Between Broadway and Hill
Phone F2331 Main 8880

Society Brand Clothes
Scott Bros
425-427 So. Spring St.

A Prosperity Sale of Pure Aluminum

A genuine occasion to "make your dollar nimble!" A sale that should make every housewife in Los Angeles smile! Pure aluminum utensils, such as offered in this great sale, now materially reduced. This handsome "Wagner" design tea kettle—a regular $3.95 value, now $2.65. A novel feature of this pure aluminum tea kettle is the lid which is opened and closed by pressing the bail, which is shown in cut. This makes it impossible to burn or scald the hand. $1.50 pure aluminum Roaster now only $1.00. This is a combination two-piece double purpose roaster and baker. When not wanted as a roaster it may be used separately for a dozen different purposes.

Pure aluminum Wagner tea kettle, double boiler and tea kettle combined, a regular $5.60 value for $3.75. Be sure to attend this sale.

Regular $3.95 now $2.65

Regular $1.50 now $1.00

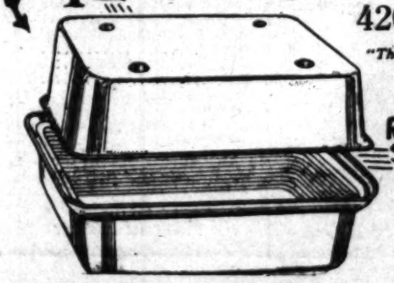

Pittsburg Aluminum Co.
420 Broadway
"The Aluminum Store"

Regular $5.60 now $3.75

A Wonderful Sale on Boys' Suits at Desmond's

Every woman in Los Angeles who has a boy should make it a point to inspect the values today or tomorrow.

Boys' Norfolks

Handsome Suits in sizes from 6 to 18 years. We offer a large selection of Boys' Norfolks in the late spring styles in blue and white stripes, checks and fancy mixtures. Summer weights.

Former $5.00 Norfolks at $3.75
Former $7.50 Norfolks at $5.25
Former $8.50 Norfolks at $6.00
Former $10.00 Norfolks at $7.00
Former $12.50 Norfolks at $8.50

40 Boys' Norfolks

In grays, browns, mixtures and diagonals. $3.50 and $4 values in sizes 9 to 17 years. While they last. **$2.50**

Boys' Wash Suits

Perfect in style, fit, tailoring and fabrics in perfect condition, although slightly soiled. On sale this week at HALF PRICE.

$1.25 Boys' Suits On Sale at 63c
$2.00 Boys' Suits On Sale at $1.00
$3.00 Boys' Suits On Sale at $1.50
$4.50 Boys' Suits On Sale at $2.25
$6.50 Boys' Suits On Sale at $3.25

"Desmond's"
THIRD ST. AT SPRING

A Guaranteed Remedy for Excessive Perspiration Under the Arms

NO more dress shields! No more embarrassment at dances or other social gatherings! The old, original **NONSPI**, the tried, the proven, the guaranteed remedy, offers women freedom from the great annoyance of perspiration under the arms.

Positively harmless, absolutely sanitary—a liquid (not a grease nor a powder) that you apply before retiring and which does not stain your clothing. Endorsed by chemists.

Recommended as harmless by physicians and used by thousands of women throughout the United States.

NONSPI
Reg. U. S. TRADE MARK Pat. Office

Positively Eliminates Perspiration Under the Arms and Destroys All Odor.

Remember it is a guaranteed remedy, not merely a deodorant. Use it according to directions and no matter how hot or stuffy the room your arm pits will remain fresh and dry. Fully as effective for the feet.

One bottle will convince you. At all leading drug stores and department stores. If your particular dealer hasn't it, send us his name and 50c and we'll mail you a full size bottle.

Use NONSPI and Throw Away Your Dress Shields

THE NONSPI COMPANY
Manhattan Building,
Kansas City, Mo.

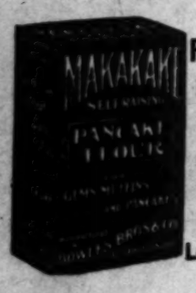

Pancakes
Muffins
Gems
10c
Made in Los Angeles

EADE'S GOUT PILLS

The Old and Popular Remedy for Gout, Rheumatism, Sciatica, Lumbago; pains in the head, face and limbs. At Druggists.

E. FOUGERA & CO., Inc., Agents for U. S. 90 Beekman St., N. Y.

We Are Painless Dentists.

And yet there are people who go to their dentist, wait in an agony of apprehension for their call to his chair, and sit in justified fear and trembling while he probes and grinds, and cleans and scours and hurts, hurts, HURTS! Simply because they have not been made to appreciate to the full how absolutely unnecessary is any pain. Yale Dentists, 444 South Broadway, Third Floor, Parmelee-Dohrmann Building.

BACK EAST EXCURSIONS

On Sale

June 5, 6, 8, 9, 10, 11, 15, 16, 17, 18, 19, 20, 22, 23, 26, 29, 30.

Also dates during July, August and September

GOING LIMIT
Fifteen days.
RETURN LIMIT
Three months from date of sale, but not later than Oct. 31, 1914.
SOME FARES:

Denver, Colorado Sp'gs, Pueblo	$55.00
Omaha, Kansas City	60.00
San Antonio, Dallas, Houston	62.50
Chicago	72.50
St. Louis, Memphis, N. Orleans	70.00
St. Paul, Minneapolis	75.70
N. York, Philadelphia, Montreal	108.50
Toronto	95.70
Washington, Baltimore	107.50
Boston	110.50

Proportionately low fares to many other points.
Liberal stop-over privileges.
See agents.

SOUTHERN PACIFIC — SUNSET ROUTE — GOLDEN & SHASTA ROUTES

Los Angeles Offices,
212 West 7th Street.
Phones: 10121; Main 8221.
Station Fifth and Central.

Southern Pacific
FIRST IN SAFETY

RESISTANCE TO DISEASE

Why is it that one person can work al day standing in cold water, slush and snow with no harmful effects, while another with less exposure contracts colds, pneumonia, rheumatism, sciatica or something equally distressing and dangerous?

Because, in the first case the body was in such perfect balance that there was "resistance" to disease. In the second there was lack of tone that invited ill health.

Keep your system toned up with Dr. Williams's Pink Pills and foods that once distressed you will be harmless, exposure will bring no fears of rheumatism and neuralgia and even germ diseases need hardly to be dreaded.

Dr. Williams's Pink Pills assist digestion, correct the lassitude, the palpitation of the heart, shaky nerves and the pallor of face and lips that are the results of thin, impure blood.

Try Dr. Williams's Pink Pills for anaemia, rheumatism, neuralgia, nervousness. Take them as a tonic if you are not in the best physical condition and cultivate a resistance that will keep you well and strong. Get a box from the nearest drug store and begin this treatment now.

Send to the Dr. Williams Medicine Co., Schenectady, N. Y., for a free booklet, "Building Up the Blood."

Mother Stanislaus Tells of Recovery

Neglected throat trouble, and continued coughs and colds, often weaken the system. Investigate reports of recoveries brought about by Eckman's Alterative. Here is one:

Convent of St. Anne, Sanford, Fla.

"Gentlemen:—In February, 1911, four doctors examined my throat and pronounced the necessity of an operation. Having heard at Peekskill, N. Y., Mother-house of the Sisters of St. Francis, where I was visiting, of Eckman's Alterative, I determined as a last resort to try it. After taking four or five bottles large pieces of diseased tissue came away. I continued the Alterative, to my grateful and daily relief. In ten months I was restored to perfect health. I would like them to see and hear from my own lips, if they so desire, all I would say of it."

(Abbreviated.)

(Signed) MOTHER M. STANISLAUS.

Eckman's Alterative is most efficacious in bronchial catarrh and severe throat and lung affections and upbuilding the system. Contains no harmful or habit-forming drugs. Accept no substitutes. Sold by leading druggists. Write Eckman Laboratory, Philadelphia, Pa., for booklet of recoveries.

Defeat Prohibition.

(Continued from First Page.)

period to probably $100,000,000 to $150,000,000—enough to pay every farm mortgage in the State twice over."

In closing, Swett said: "We are making a straightforward, clean cut fight for the viticultural industry. There are no campaign funds coming from other sources. There are no alliances with other interests. We have faith in our cause and firmly believe that this amendment will be defeated."

ISSUE IN CONVENTION.

Chairman C. C. Teague of the Resolutions Committee said this afternoon that it has been decided not to take up any issues such as the universal eight-hour law and the prohibition amendment for the reason that there may be a division of opinion among the fruit growers themselves on such questions. These matters will be left entirely to those in separate conventions.

The grape men, who feel disposed to form an organization among themselves to combat the prohibition amendment probably will do so without attempting to commit the entire convention to their ideas. The Resolutions Committee will take up only matters upon which there is harmony of belief and which concern the fruit industry, as a whole.

Because of the fact that the convention is being held on State property, some delicacy is shown about taking a stand on subjects, which may cause a difference to arise among all the people of the State?

JURY SAYS "YES."

Returns Verdict Against Defendant in Suit Brought to Make Him Support a Child.

Dr. L. L. Ginsburg is the father of the year-old baby of Mrs. Anna F. Schwartz, according to a special verdict of a jury in Judge Jackson's court last night. The verdict was returned in the suit of Mrs. Schwartz to have the doctor pay $50 per month toward the support of the child under the new act making a father responsible for his illegitimate children.

The interrogation "Is the defendant the father of the child?" was put to the jury and it answered in the affirmative. The case was then continued by consent until Monday at 2 p.m. for further testimony and to determine the amount to be allowed.

Dr. Ginsburg and Mrs. Schwartz met at a picnic at Ocean Park July 4, 1910. She testified that the physician had promised to marry her after she had received a final decree of divorce, March 6, 1913. Three weeks after this date the baby came, but the doctor had been married to another woman some months before.

Arizona.

FOR PROMOTION OF GOOD ROADS.

Work of Most Active County to Be Rewarded.

Prospects for Wool Clip Are of the Best.

Indians Kill Elk Brought from Wyoming.

[SPECIAL CORRESPONDENCE.]

PHOENIX (Ariz.) June 3.—During the Frontier Day celebration in Prescott are to be held meetings of the Arizona Good Roads Association and of a newly-formed Arizona division of the American Automobile Association. Considerable formality is to be attached to the gift by the two associations of a handsome silver cup to the Arizona county that has made the greatest progress in the construction of roads within the year 1913, with allowances made for the amount of funds available for such uses in the smaller counties. The claims of the several State subdivisions will be presented by their Supervisors and road superintendents, who all have been invited to attend the good roads meetings.

It is probable also that something of an effort will be made at the sessions to work up a sentiment for pushing through Northern Arizona a scenic highway that will permit the tourists to visit the Grand Canyon and a score of other attractions now missed by the automobile traveler on other routes. The automobile features of the celebration are to be elaborate, the four days' entertainment concluding with an eighty-eight-mile race around the loop road, for $1000 and $300 prizes.

WOOL OUTPUT.

According to Hugh M. Campbell, president of the Arizona Wool Growers' Association, the past season has not been a bad one with the industry. The wool clip was about the same as the winter before, 8,000,000 pounds, sold for the bettered price of 22 cents a pound, in Boston. The past winter was much milder than the previous season and the prospects for the current season are of the best.

INDIAN ELK SLAYERS.

Reports received by the State Game Warden tell that Navajo and Apache Indians are killing some of the elk brought into Northern Arizona a year ago from Wyoming at the cost of the Arizona membership of the Order of Elks. The animals found the conditions of the Arizona forests very congenial and it is believed that none have died from natural causes.

WATER DEVELOPMENT.

Two large water development plans are being worked out by the Santa Fe Railroad Company. One is at Smith's Springs, above Flagstaff, where the Sharp-Fellows Company of Los Angeles has taken a contract for building a 50,000,000-gallon reservoir, costing about $100,000. Near Seligman a storage dam is to be placed in the canyon of Walnut Creek, and is to be connected with the railroad service by a twenty-mile pipe line. Much of the water used on the main line now is coming from the Del Rio Springs, on the Prescott branch road.

Wickenburg has sold a bond issue and is to have municipal water service. Two wells are to be connected with a 100,000-gallon reservoir and 14,000 feet of pipe will be laid, with due provision for fire protection.

While being lowered in a cage within a great smelter stack at Clarkdale Thursday, Felix Grosso and F. A. Davis were killed, Jessie Slagle was badly hurt by a fifty-foot fall, and T. C. Hughes escaped injury by clinging to the side of the cage, which overturned when caught by a hook within the stack.

Work now is progressing upon the business buildings within the "ready-made" city of Clarkdale, following the erection of scores of residences and cottages for the officers and workmen of the controlling corporation, the United Verde Copper Company. Every building will be of fireproof construction. Work also is being driven on construction of the immense smelter, with the expectation that its furnaces will be started August 1 on ores brought by broad-gauge railroad from Jerome.

Made Minister to Guatemala.

[BY A. P. NIGHT WIRE.]

GUATEMALA, June 4.—Announcement of the appointment by provisional President Huerta of Benjamin Barries as new Mexican Minister to Guatemala was made today. Barries is a Mexican citizen of English extraction, and is an international lawyer with a large practice among London concerns.

Mr. Gordan Says:—

You probably want to be well-dressed but not foppish.

You want your clothes to look right—then you want to forget them.

Your busy man has no time for fussiness. Nor, can he afford to be careless.

Generally he passes his clothes responsibility on to some one else—his wife—or his tailor.

And, the right kind of tailor is glad to assume the burden.

He knows or ought to know how to fit each personality properly without making it the slave of the style of the moment.

Some of my patrons have been coming to me since back in '86.

And whether they pay me $40 or $45 for suitings of Domestic woolens or a bit more for Imported

—they seem well enough satisfied to come back season after season—to Suite 300.

Bernard Gordan
Tailor and Draper
since 1886

Suite 300
Union Oil Bldg.
Spring at Seventh.

ANOTHER CANDIDATE.

John L. Fleming Out for Nomination for Judge of the Superior Court—Many Indorse Him.

Attorney John L. Fleming announced his candidacy yesterday for a Superior Court judgeship. Fleming was born at Downey in 1876, and has resided in the county all his life. He received his legal training in the Los Angeles law school, and in the law office of Judge Wilbur, Judge Rives and George P. Adams. He has never held public office of any kind, either as principal or deputy.

Since his admission to the bar, in April, 1900, his time has been devoted to the general practice, both civil and criminal. He has adopted as his campaign slogan the words, "If you do not know him, ask your lawyer," believing that his qualifications for the office are best known to his brother members of the bar, and he is willing to abide by their opinion.

He is a member of Hollenbeck Lodge, No. 319, F. and A. M.; Worthy Patron of Hollenbeck Chapter, No. 248, O.E.S.; member East Gate Chapter, No. 102, R.A.M.; Helmet Lodge, No. 25, K.P.; Ramona Parlor, No. 109, N.S.G.W., and Past Regent Angeleno Council, Royal Arcanum.

He presents the following indorsement:

In connection with the announcement of John L. Fleming, as a candidate for the office of Superior judge of this county, we, the undersigned, practicing attorneys of the Los Angeles bar, take pleasure in indorsing him for the position. Our knowledge of him, both as a man, and a lawyer, extending over several years, warrants us in stating that his long experience, judicial temperament and legal ability, eminently qualify him for the position to which he aspires, and if elected, he will perform the duties of his office with ability, fairness and impartiality.

W. H. Anderson, LeCompte Davis, Albert Lee Stephens, Earl Rogers, Leon F. Moss, William A. Cheney, William T. Kendrick, Ward Chapman, John G. Mott, Jeff P. Chandler, Frank Dominguez, Albert M. Crutcher, D. R. Weller, John W. Kemp, W. S. Knott, J. H. Ardis, W. Ons Morton, Milton K. Young, R. F. Del Valle, Walter S. Haas, H. L. Dunnigan, Drew Pruitt, H. A. Pierce, Frank James, Clair S. Tappan, E. B. Drake, Robert G. Loucks, Lucien Earle, D. H. Laubersheimer, J. H. De LaMonte, H. W. Hanson, S. P. Mulford, Paul Schenck, George Beebe, E. W. Freeman, Ben Goodrich, Tom L. Johnston, Louis Luckel, Andrew J. Copp, Jr., Angus R. Lindley, Bernard Potter, W. H. Dehm, J. L. Murphy, Walter Gould Lincoln, Mark B. Keys, L. R. Wharton, E. C. Bower, John T. Jones, Trusten P. Dyer, George M. Holton, William L. Jarrott, C. F. Holland, Burrel D. Neighbours, Jesse F. Waterman, Olin Wellborn, Jr., Frank Sproul, A. D. Laughlin, Hammack & Hammack, G. Ray Horton, Johnstone Jones, J. Marion Wright, Rollin Kerns, A. K. Hancock, George W. McKnight, Clement L. Shinn, Elizabeth L. Kenney, C. W. Woolwine, Stephen G. Long, M. M. Myers, W. E. Evans, R. L. Horton, Ross T. Hickcox, Friend R. Lacey, B. W. Gearhart, R. J. Culver, J. E. Allen, J. R. Garfield, Jay S. Kennicott, M. Randall, George W. Pearson, R. J. Adcock, P. D. Dougherty, William A. Gaines, George L. Sanders, Charles Larselere, Enyeart & Holton, W. P. L. Stafford, Newmire & Morris, Joseph P. Keough, Baker & Sproul, Paul Nourse, Robert J. Gardner.

Story of Brutality.

ASSAULTED AND LEFT ON TRACK.

NEGRO ATTACKED HER, DECLARES INJURED WOMAN.

Discovered Unconscious in Glare of Train Headlight, She Says Passenger Hit Her and Forced Her from Car—Taken on Elks' Special to Santa Monica Hospital.

With blood streaming from a number of wounds on the head and body, Miss Helen Rogers, 25 years old, of No. 1314 Hoover street, was discovered lying across the Pacific Electric tracks at Sixteenth and Hoover streets late last night, and was taken to the Receiving Hospital at Santa Monica, where she regained consciousness and asserted that she had been attacked by a negro.

That she was not run over by a passing train was due to the vigilance of the motorman of the Elks' special train, which left Glendale en route to Venice. He discovered the body within the focus of the searchlight of the car.

The train was stopped and a number of Elks assisted in carrying the unconscious girl inside, and it was then decided to take her to Santa Monica rather than wait for the arrival of the police ambulance.

After restoratives had been applied the girl regained her senses and said that she had boarded a car filled mostly with negroes, with the intention of going home.

When she was preparing to alight, she said, one of the negroes hit her on the head and pushed her from the car.

What followed the dazed girl was unable to state, but she was certain that her assailant did not leave the train.

An investigation showed that a train filled largely with negroes left the Hill Street Station about the time given by the girl, but the crew of the train did not see any white woman aboard.

The girl was not dangerously injured, although she has several cuts and bruises that may have been caused by falling off the car.

America's Richest Women.

[Cleveland Plain Dealer:] The four richest women are:

Mrs. Mary Harriman, widow of E. H. Harriman, is estimated at $175,000,000. That of Mrs. Hetty Green is believed to be next, amounting to about $100,000,000. Mrs. Margaret Sage, widow of Russell Sage, is a close third, with about $90,000,000. And Mrs. Frederick C. Penfield, who was Mrs. Anne Wightman Walker before her last marriage, is the fourth of the quartette, with a fortune of $80,000,000.

Each one of these women, though left with a large sum of money, has shown her ability, not only to increase it, but to spend it wisely!

Each seems to have made it her aim to continue the policies and to carry out the wishes of her husband.

Each seems to possess the remarkable business capabilities which made the husband a giant of the financial world.

Aside from great wealth, all four women possess a remarkable personality which distinguishes them.

All are interested in the workers and the workings of the world, doing something definite to help; contributing largely and consistently to many philanthropies and charities.

Equity.

ESPEE SUED FOR MILLIO

Broken Agreement Cha in Mining Deal.

Lovett Accused of Bac Down on an Option.

Frank M. Murphy of Ari Asks for Redress.

[BY DIRECT WIRE—EXCLUSIVE DISP

NEW YORK BUREAU OF TIMES, June 4.—In the name of Development Company of A Frank M. Murphy of Prescott, has begun an action for $14,[illegible] against the Southern Pacific R This became known yesterday days after the papers were filed Supreme Court of this county.

Mr. Murphy, who for the time ing is living in the Biltmore H outlined the reasons for his against the railroad, asserting had been caused through R. S ett, who was president of Southern Pacific in 1910, refus keep an agreement to put up in cash in the hands of Mr. M as an option on the purchase control of the defendant co Mr. Murphy said that Mr. Lov nied him the money after he ha ceived the promise of it.

Through the refusal of Mr. L to let Mr. Murphy have the n amount, one of the subsidiary panies was thrown into ba and great financial difficulties fo in other subsidiary concerns.

Mr. Murphy declared that th rangements for the purchase control of the mining corpo were made in this city. He sai the mining company was in n money at the time and that h heard through a friend that Lovett and the Southern Pacific anxious to acquire certain pr owned by the Tombstone co Because of his previous relation the Southern Pacific, Mr. Murph that he first consulted with a l before he went to see Mr. Lov

The Development Company America is a Delaware corpo chartered to buy and operate m and smelting properties and to and operate railroads. In the plaint it is alleged that it co rights and concessions of great to railroads running through A The plaintiff company's capital in July, 1910, was $7,000,00 which $4,401,200 was outstandin $2,598,800 in the company's tre The company has a bond iss $5,000,000, of which $3,718,[illegible] outstanding, $1,047,800 retire $234,000 in the treasury.

The Tombstone Company is sented as the chief subsidiary ration of the development com

The complaint sets forth that Murphy submitted a financial ment to Mr. Lovett in order money that was needed immed Mr. Lovett first offered $250,0 an option on the property and ward asserted that he would n a thirty-day option. Mr. Murph serts that he told Mr. Lovett t trust have half a million dollar the option, and that after h perused all the books and stock of the company he agreed t Mr. Murphy the money. The trolling interest was to be bo $2,500,000. Mr. Murphy said t Lovett told him that he was to the Adirondacks and that would be no hitch to his getti money.

To prove this, Mr. Murphy sa that the treasurer of the railroa called into the office, that Lovet told him to give Mr. Murphy $ on the following Tuesday. It was Friday. On Monday Mr. Lovett turned from the Adirondacks a the meantime Mr. Murphy said he had gone ahead since that h on the assumption that he would suredly have the $500,000. B he was told that he could not the half million. Then the Copper Company was thrown bankruptcy and the plants of other companies were shut dow the construction of the ra abandoned. Finally the Empire Company, it is declared, forc on $1,500,000 of the plaintiff and sold the plaintiff's stock in subsidiary companies, which had deposited as collateral.

It is alleged that the plaintiff sets became a total loss and the p seeks to hold the Southern P to blame for the financial loss because, the allegation is, the board of directors of the railroa power to Mr. Lovett to make $500,000.

BONDS NON-NEGOTIABLE.

Creditors of San Francisco Convicted of Embezzlement Supreme Court Decision.

[BY A. P. NIGHT WIRE.]

SAN FRANCISCO, June 4.—[illegible] tors of Dalzell Brown, former of the defunct California Safe posit and Trust Company, and victed embezzler, will lose the p pal and interest on loans aggre $57,500, raised by Brown, hypothecated bonds of the Sacra Electric Gas and Railroad Co under a decision today of the Supreme Court. The opinion the order of the Superior Co Sacramento, written by Judge Post in 1912.

The decision holds that bona bonds taken by Brown from the of the bank in which he was o ficer were secured by a mortgage notice of such mortgage and stipulations were printed on the of the bonds, they were non-n ble. The Superior Court of Sa mento county rendered judgm favor of the creditors and by the Sacramento Electric, Gas Railroad Company was ordered case was appealed.

Brown in 1908 as an officer California Safe Deposit and Company took the bonds and Allen Griffiths, obtained from Cohn a $25,000 loan, offering five of the bonds as security the Western National Bank on twenty bonds, from the Savings Bank $14,500 on t twenty. Griffiths signed the n sory notes, Brown's name not ing.

Cohn and the other creditors to collect from the Sacramen poration, which issued the when Griffths's notes became

An "Immortal" as Speaker

[BY ATLANTIC CABLE AND A. P.

PARIS, June 4.—Paul Deschanel one of the "Immortals," was re-elected Speaker of the Ch of Deputies, by forty-one against twenty-four, scattered other candidates.

FRIDAY MORNI

Tentative.

TO ESTABLIS STABLE VA

Draft Made of Pur the Association

Subject to Action at to Be Held Tod

Rapid-Transit Subw Pasadena in Vie

A letter defining the p organizing the Business St sociation was drafted yest will be submitted to the today. If accepted by the will be sent to property the district north of Sixth a letter in its first draft, and the action of the organiza lines the purposes as follo

"To permanently establis value on our central busines by improving with class ings, retaining high-class te securing others.

"It is proposed by the di build either a first-class be Third and Broadway or in between Second and Third; in both places, to be follo by other buildings on Main Broadway and Hill. We vinced that one or two of th ings are necessary and can with first-class tenants and, we are assured by private holders that if we build, erect other buildings which would not be erected.

"To assist and lend all e once toward the organiza quick construction of a direc rapid transit between Pasa that business section of Los covered by this organization.

"To co-operate with the cials in bringing about the q struction of the tunnels or at First street, as may be de upon.

"We shall also use our best to bring about the condition able to the quick construction Pacific Electric subway fro street station through the Santa Monica.

"To support the movement struct the First-street boule other main arteries leading business center.

"To recommend the estab of a street car loop north a on our principal streets to the Block or Plaza on the north a or Tenth on the south.

"To firmly establish the C and the State building north street.

"To insist that property light up the dark spots from Fifth streets with electric o ornamental lights.

"Stabilizing permanently va not only for loans, but to as tenants of a solidity of busin long leases can be safely enta

"No commissions to brokers most careful and conservativ agement is guaranteed our st ers.

"The capitalization is $5,000 vided into 50,000 shares, par $100 each. No stock will be than par.

"No commissions to be paid selling of the stock.

A project to build a rapid electric line, connecting Los with Pasadena on a fifteen schedule was presented yeste Miles Gregory, secretary of t Center Association and of th ness Stability Association, by C sioners Allen and Loughery o dena. The plan is to carry gers by subway through the re part of Los Angeles beyond hills and then through the Soco by elevated to a subway tion in Pasadena.

Much of the route lies in t municipalities and the project lieve there will be no trouble curing all necessary rights o The projectors asked Gregory moral support and encouragem the Civic Center Association and that they desire some financi The matter has not yet been up with the Business Stability ciation, but probably will be Officers of that association say night that they favor the idea rapid transit line to Pasade that they have not gone far into the matter yet to declare against any plan that has been ceived or presented.

It has been virtually decided upon completion of the orga and sufficient subscriptions th

THE

Fourteen Thousand, Six Hun ments Were Printed i From Monday, May This Contest Wil

The prize of $5.00 in gold No. 3962 Roxbury street, city. first correct answer received received at The Times office mate of 14,605 "Liners" was The Times office until 3 p.m.,

During the week mention "Liners than its nearest comp

On Monday, June 8, The T son making the nearest correc fied, or "Liner," advertisemen ceding seven days.

This contest does not inv of problems. Accuracy in co tisements that appear from d printed in the classified Busin that is necessary to win the

Answers should not be su Times for Sunday of the week must be delivered at The Time 10 a.m. the following Tuesday.

Estimates will be numbere Times office, and the prize will first correct, or nearest correc

The name of the prize winn This contest is not open to and this company's advertisem

Address letters to "Contest les, Cal.

Month after month, year in more advertising than any oth ers" than the two other Los An

TIMES "L

Equity.

PEE SUED FOR MILLION

en Agreement Charg in Mining Deal.

tt Accused of Backi Down on an Option.

k M. Murphy of Ariz Asks for Redress.

[DIRECT WIRE—EXCLUSIVE DISPATCH.]
W YORK BUREAU OF T
, June 4.—In the name of
pment Company of Ame
M. Murphy of Prescott, Ari
gun an action for $15,
the Southern Pacific Railro
ecame known yesterday, t
ter the papers were filed in
e Court of this county.
Murphy, who for the time
iving in the Biltmore Ho
the reasons for his
the railroad, asserting that
en caused through R. S. Lo
ho was president of
rn Pacific in 1910, refusing
agreement to put up $50
in the hands of Mr. Mu
option on the purchase of
of the defendant compa
rphy said that Mr. Lovett
m the money after he had
the promise of it.
ugh the refusal of Mr. Lov
r. Murphy have the neces
one of the subsidiary
was thrown into bankru
at financial difficulties follo
subsidiary concerns.
Murphy declared that the
ons for the purchase of
of the mining corporat
ade in this city. He said
ing company was in west
at the time and that he
through a friend that
and the Southern Pacific
to acquire certain prop
by the Tombstone compa
of his previous relations
ern Pacific, Mr. Murphy
first consulted with a
went to see Mr. Lovett.
Development Company
is a Delaware corporat
to buy and operate mi
ting properties and to b
rate railroads. In the
is alleged that it compl
nd concessions of great v
ade running through Atso
tiff company's capital
1910, was $7,000,000,
,401,200 was outstanding
0 in the company's treas
mpany has a bond issue
00, of which $3,713,200 w
ing, $1,047,800 retired, w
in the treasury.
Tombstone Company is rep
the chief subsidiary corp
of the development compa
complaint sets forth that
submitted a financial sta
Mr. Lovett in order to
hat was needed immedia
irst offered $250,000
on the property and afte
erted that he would rep
-day option. Mr. Murphy
t he told Mr. Lovett that
ve half a million dollars
on, and that after he h
all the books and statem
company he agreed to p
rphy the money. The co
interest was to be he
00. Mr. Murphy said that
old him that he was go
Adirondacks and that
e no hitch to his getting
ve this, Mr. Murphy sent
treasurer of the railroad
to the office, that Lovett
to give Mr. Murphy $50
llowing Tuesday. It was
On Monday Mr. Lovett
rom the Adirondacks and
time Mr. Murphy said
one ahead since that Pr
sumption that he would
have the $500,000. Pr
old that he could not
million. Then the Imp
Company was thrown
ry and the plants of all
panies were shut down
truction of the railro
d. Finally the Empire
. It is declared, Lovett
,000 of the plaintiff's
the plaintiff's stock in
companies, which had
as collateral.
eged that the plaintiff
ose a total loss and the
hold the Southern Pa
for the financial loss
the allegation is, that
directors of the railroad
Mr. Lovett to make up

NON-NEGOTIABLE.

s of San Francisco Ch
d of Embezzlement Loo
Court Decision.
[BY A. P. DAY WIRE.]
RANCISCO, June 4.—Ch
Isell Brown, former c
ofunct California Safe
Trust Company, and
bezzler, will lose the pr
terest on loans aggre
raised by Brown
ted bonds of the Sacra
ds and Railroad Co
cision today of the
Court. The opinion re
of the Superior Court
e, written by Judge
912.
ision holds that becau
n by Brown from the
k in which he was
secured by a mortgage
such mortgage and
s were printed on the
nds, they were non-
Superior Court of
unty rendered judgment
the creditors and
cramento Electric, Gas
Company was ordered
ppealed.
n 1908 as an officer of
Safe Deposit and
ook the bonds and
ilths, obtained from
25,000 loan, offering
e bonds as security
rs National Bank,
bonds, from the
ank $14,500 on
Griffiths signed the
Brown's name not

d the other creditors
from the Sacramento
which issued the
ths's notes became

mmortal" as Speaker.
LANTIC CABLE AND A. P.]
June 4.—Paul Des
e "Immortals," was
Speaker of the Cha
es, by forty-one
enty-four, scattered
idates.

Tentative.

TO ESTABLISH STABLE VALUES.

Draft Made of Purposes of the Association.

Subject to Action at Meeting to Be Held Today.

Rapid-Transit Subway to Pasadena in View.

A letter defining the purposes of
ing the Business Stability As-
ciation was drafted yesterday and
ll be submitted to the association
oday. If accepted by the association
will be sent to property owners in
he district north of Sixth street. The
etter in its first draft, and subject to
he action of the organization, out-
ines the purposes as follows:

"To permanently establish a stable
alue on our central business property
y improving with class "A" build-
ngs, retaining high-class tenants and
ecuring others.

"It is proposed by the directors to
uild either a first-class building at
hird and Broadway or in the block
etween Second and Third streets, or
n both places, to be followed later
y other buildings on Main, Spring,
Broadway and Hill. We are con-
inced that one or two of these build-
ngs are necessary and can be filled
with first-class tenants and, moreover,
we are assured by private property
olders that if we build, they will
ollow with other buildings which otherwise
would not be erected.

"To assist and lend all our influ-
nce toward the organization and
quick construction of a direct line for
apid transit between Pasadena and
he business section of Los Angeles
owned by this organization.

"To co-operate with the city offi-
ials in bringing about the quick con-
truction of the tunnels or open cut
n First street, as may be determined
upon.

"We shall also use our best endeavor
o bring about the conditions favor-
able to the quick construction of the
Pacific Electric subway from Hill-
treet station through the hills to
Santa Monica.

"To support the movement to con-
truct the First-street boulevard and
other main arteries leading to our
business center.

"To recommend the establishment
of a street car loop north and south
on our principal streets to the Temple
Street Plaza on the north and Ninth
or Tenth on the south.

"To firmly establish the City Hall
and the State building north of First
street.

"To insist that property owners
light up the dark spots from First to
Fifth streets with electric signs and
ornamental lights.

"Stabilizing permanently valuations
not only for loans, but to assure our
tenants of a solidity of business that
long leases can be safely entered into.

"No commissions to brokers and the
most careful and conservative man-
agement is guaranteed our stockhold-
ers.

"The capitalization is $5,000,000, di-
vided into 50,000 shares, par value of
which each. No stock will be sold less
than par.

"No commissions to be paid for the
selling of the stock.

"A project to build a rapid transit
electric line, connecting Los Angeles
with Pasadena on a fifteen-minute
schedule was presented yesterday to
Miss Gregory, secretary of the Civic
Center Association and of the Busi-
ness Stability Association, by Commis-
sioners Allen and Loughery of Pasa-
dena. The plan is to carry passen-
gers by subway through the residence
part of Los Angeles beyond Elysian
Park and then through the Arroyo
Seco by elevated to a subway connec-
tion in Pasadena.

"Much of the route lies in the two
municipalities and the projectors be-
lieve there will be no trouble in se-
curing all necessary rights of way.
The projectors asked Gregory for the
moral support and encouragement of
the Civic Center Association and stated
that they desire some financial aid.
The matter has not yet been taken
up with the Business Stability Asso-
ciation, but probably will be soon.
Some of that association said last
night that they favor the idea of a
rapid transit line to Pasadena, but
that they have not gone far enough
into the matter yet to declare for or
against any plan that has been con-
sidered or presented.

"It has been virtually decided that
the completion of the organization
and sufficient subscriptions that the
association will build a class A build-
ing either at Third and Broadway or
in the block between Second and
Third streets. The association is hold-
ing meetings almost every day.

Contested.

GLOBE ELECTION IS UNDECIDED.

SOCIALISTS POST GUARD OVER THE BALLOTS.

Judge Thomas Dismisses Libel Charges Brought Against Primary Election Board—Miami Cary ister Killed With Wooden Plane While Many Men Are Around House.

[SPECIAL CORRESPONDENCE.]

GLOBE (Ariz.) June 2.—It is evi-
dent that the last city election is not
yet decided, for the Socialists have
contested the majority vote for Mar-
shal Pinyan, and even have posted a
guard over the vault wherein are
locked the election ballots cast. It
has been found that the ballots were
left loose in the boxes and had not
been sealed up in envelopes as pre-
scribed by law. When the votes were
canvassed by the old City Council,
the result for Marshal was the same
as that before announced. The mat-
ter will be taken into the courts if
necessary, in the effort to unseat
Pinyan, who is under arrest on an
allegation of extensive registration
frauds.

LIBEL CHARGES DISMISSED.

The criminal libel charges brought
by William Sparks against officers of
the Fifth Ward primary election
board, have been dismissed by Judge
Hinson Thomas as unsustained. At
the same time the Justice fined Sparks
and Clerk Kaleb $20 each for indulg-
ing in a personal encounter in the
courtroom at the hearing of
the case. Sparks declares that he is
doing nothing more than trying to
rectify illegal and fraudulent election
conditions that have been known in
this city for years past. He is not
representing any party or individual,
in his opposition to persons who he
claims to have been instrumental in
perpetrating frauds against the elec-
tive franchise.

MURDERED WITH PLANE.

At some time between 10 a.m. and
shortly after noon, J. C. Hawthorne,
a carpenter, was murdered in a bunk
house near the new Inspiration mill
in Miami. The crime was committed
in a most unusual manner. Probably
while the victim was asleep, his skull
was crushed by a blow from a large
wooden plane, taken from Haw-
thorne's tool-chest, and which, cov-
ered with blood, had been replaced in
the chest by the murderer. At least
a half dozen blows had been struck
and the skull was crushed into frag-
ments. According to the examining
physician, "It looked like the work
of a drunken man, a maniac, a man
crazed with the sight of blood, or else
the work of a man who once well
igto the crime, determined to make
sure of the death of his victim, upon
the theory that dead men tell no
tales."

Despite the horrible character of
his injuries, Hawthorne lived till 7:15
that evening. The Coroner's jury
found the bunkhouse a veritable
shambles, the walls and floor being
covered with blood. Following pay
day a number of men in the house
had been drinking heavily and had
been gambling. Hawthorne is under-
stood to have kept sober, and to have
won about $400 at cards within a
couple of days, though his associates
declare that he did so honestly. It
is evident that the crime was com-
mitted at a time when several hun-
dred men were around the bunkhouse,
liable to enter at any time. Haw-
thorne's room-mate, E. D. Hart, is
under arrest, but the officers do not
claim to have a good case against
him. Possibly the strongest assump-
tion against him is that the deed was
undoubtedly done by some one very
familiar with the premises and with
the habits of the men who lived there
and that the murderer changed his
clothing after the commission of the
crime. Hart claims to have discov-
ered the dying man, as he returned to
the room for a noon rest.

TWO KILLED IN MINES.

Through a misunderstanding of sig-
nals, Fred Berringer was killed in the
Scorpion shaft of the Inspiration Com-
pany last Thursday. A fellow-work-
man not authorised to touch the ropes
gave a lowering signal to the engi-
neer, who suddenly dropped the cage,
which fell like a hammer upon Ber-
ringer's body. A Coroner's jury de-
manded that strict compliance with
the State bell signal law be enforced
by the company.

Wednesday in the Miami mine,
Francis L. Dupen, a young mining en-
gineer employed as a shaft boss, fell
into an open shaft, a distance of 350
feet, and was found dead. He had
been climbing the shaft at the time
and it is believed he became giddy
and lost his footing upon the ladder.

THREE KILLED BY LIGHTNING.

Saturday evening near the Warrior
Mine occurred the fifth violent death
that had been known in this district
for the week, by the roadside being
found the bodies of Fred Horn, a
well-known miner, and his horse, both
killed by the same lightning bolt.
While riding to the Warrior, of which
he was caretaker, Horn was struck,
the lightning tearing the leather from
his saddle and felling his horse as
it passed to the wet ground. Two
other deaths from lightning are re-
ported from other southwestern
points. Near Gila Bend, Tomas Do-
minguez, a Southern Pacific section
hand was killed during a storm Sun-
day afternoon and a companion
stunned. Near Central, N. M., light-
ning struck an automobile, killing
Capt. J. O. Walkup, of the staff of the
army sanatorium at Ft. Bayard, and
badly shocking Capt. and Mrs. B. J.
Tillman and their daughter, and
Brig.-Gen. Francis Moore, retired,
father of Mrs. Tillman.

FEDERAL COURT SESSION.

The first session of the United
States Federal Court ever held in
Globe is in session this week, its
principal work consideration of a
large number of cases of selling liquor
to Indians.

THE ANSWER.

Fourteen Thousand, Six Hundred and Five Separate "Liner" Advertise-ments Were Printed in The Times for the Seven Days From Monday, May 25, to Sunday, May 31, Inclusive.

This Contest Will Be Closed Sunday, June 7.

The prize of $5.00 in gold has been awarded to Mrs. Louis Kellogg, No. 2962 Roxbury street, city, whose estimate of 14,505 "Liners" was the first correct answer received in last week's contest. This answer was received at The Times office at 1:55 p.m., May 31. D. Shanhan's esti-mate of 14,605 "Liners" was also correct, but it was not received at The Times office until 3 p.m., May 31.

During the week mentioned, The Times printed 3994 more separate "Liners" than its nearest contemporary.

On Monday, June 8, The Times will award $5.00 in gold to the per-son making the nearest correct estimate of the total number of classi-fied, or "Liner," advertisements printed in The Times during the pre-ceding seven days.

This contest does not involve luck, chance, guessing or the solving of problems. Accuracy in counting the total number of "liner" adver-tisements that appear from day to day in The Times, including those printed in the classified Business Directory in the Sunday issue, is all that is necessary to win the award.

Answers should not be submitted until after the publication of The Times for Sunday of the week for which the contest is held, and they must be delivered at The Times office, Broadway at First street, before 10 a.m. the following Tuesday.

Estimates will be numbered in the order of their receipt at The Times office, and the prize will be awarded to the person sending in the first correct, or nearest correct answer.

The name of the prize winner will be published Wednesday, June 10.

This contest is not open to employees of The Times Mirror Company, and this company's advertisements should not be counted.

Address letters to "Contest Editor," New Times Building, Los Ange-les, Cal.

Month after month, year in and year out, The Times regularly prints more advertising than any other newspaper in America, and more "lin-ers" than the two other Los Angeles morning papers combined.

TIMES "LINERS" PAY BIG.

Four Flush.

POSING AS CROESUS, ELOPES WITH CHILD.

James Hasapis,

A forty-seven-cent "millionaire" and masher, who was arrested last night when about to elope with a fifteen-year-old girl.

POSING as a millionaire and the owner of a large market-house in San Diego, James Hasapis, 28 years old, a fruit peddler living at No. 2215 Palmer street, attempted to elope last night with Lizzie Word, a 15-year-old school girl, from Florence, but was captured by the police as he was leading his sweetheart into a hotel near Sixth and Los Angeles streets.

Upon being searched at the Police Station, a large bundle of love letters from various infatuated girls was dis-covered, together with a total capital of 47 cents.

That he also had a reputation as a gay Lothario was shown by a letter signed "Letta," which accused him of being a trifler with women's hearts and declared that she had consulted "the cards and had seen a blonde lady by his side on board a train."

According to a confession which the youthful prisoner made to the police, he had known Miss Word less than a month. Yesterday morning he met her by appointment, and spent part of the day visiting picture shows.

The pair returned to Florence early in the evening and the girl obtained part of her effects and left her home through a rear door.

James Word and his wife were sus-picious that all was not right and noti-fied Detectives Ziegler and Fitzgerald, who picked up the trail at the elopers stepped from an incoming car.

The girl carried a small suit case containing a dress and other articles dear to a woman's heart, and as the officers followed the pair through the downtown district he appeared ex-cited and tried to lead the young girl through an alley as if to elude pur-suit.

At one place the pair stopped a few moments and he told her that he was unable to obtain money tonight as his bank was closed, but that he would cash a check early today. An old bank book with a large number of credits, supposed to be fictitious, was displayed by the man, and his com-panion seemed convinced that he was one of the wealthiest men in the city.

Upon arrival at the hotel, the of-ficers interfered and took both to the Central Station, where the girl was confronted by her brother and his wife. Miss Word then broke down and told the whole story, at the end of which her brother forced his way passed the detectives with the appar-ent object to taking the law into his own hands.

He was not permitted to harm the cowing husband-to-be, but he de-clared that he would make things in-teresting for Hasapis if he ever caught him.

With the first romance of her life shattered, the girl agreed to follow the advice of the officers and return to her home with her brother.

Hasapis was held pending a further investigation, but may be released, as the girl's family objected to appearing in court.

Two-thirds Vote.

WAY CLEARED TO UNITE CITIES AND COUNTIES.

REPRESENTATIVES of the San Francisco and Los Angeles Cham-bers of Commerce, meeting yester-day with city officials, paved the way, it is believed, for an early agreement on the form in which the constitu-tional amendment permitting city and county consolidation will be submitted to the people by approving a provi-sion that no city can cross the line of an adjoining county except by a two-thirds affirmative vote of the elec-torate of the county to be invaded.

Oakland interests had opposed the amendment on the grounds that its veiled purpose was to permit their being gobbled by San Francisco. Other cities in the metropolitan district about San Francisco Bay also opposed it. On the other hand, San Francisco was against any amendment which would forever preclude its expansion. Los Angeles' position was that of a mediator between the two.

City Attorney Woolner of Oakland had been invited to be present at the meeting, but was prevented by a press of business. He was informed last night by telegraph of the agreement reached at the meeting here and asked for his opinion. The San Fran-cisco delegates also wired various civic organizations in their city of the re-sult and asked for opinions.

City Attorney Stephens will give a luncheon to the visitors at noon to-day. Replies to the telegrams sent yesterday will probably be received by that time and a conclusive idea obtained of the sentiment towards the action taken at yesterday's gather-ing.

"I want to make it plain," said City Attorney Stephens, "that Los Angeles had no axes to grind, but was anx-ious that the interested cities get to-gether on this matter. San Francisco viewed the amendment in one way and Oakland in another, and both wanted an amendment of some kind. So Los Angeles saw fit to act as media-tor."

"We want a good, broad amend-ment; one that will be serviceable to both north and south," said Vice-President and Manager Lynch of the San Francisco Chamber of Commerce.

Milton S. Esberg, chairman of the Executive Committee of the San Francisco chamber, was also present, as was R. J. Montgomery of the Leg-islative Committee of the Commercial Club of Oakland. Montgomery was present merely to get enlightenment on the subject and was not empow-ered to act for Oakland interests.

City Attorney Stephens, Deputy City Attorney Robertson and Council-men Conwell and Wheeler represent-ed the city. The Chamber of Com-merce was represented by its Law Committee, compos d of Bradner W. Lee (chairman,) Norman S. Sterry, Force Parker, J. W. Kemp, H. J. Goudge and ex-Judge Bordwell. The visitors were entertained by the cham-ber at a noonday luncheon at the Los Angeles Athletic Club, with Presi-dent Cole presiding.

STREAMS SALTED BY MT. LASSEN.

CRATER IS MUCH LARGER AND EMITS MORE STEAM THAN EVER.

[BY A. P. DAY WIRE.]

RED BLUFF (Cal.) June 4.—A great enlargement in the crater on Mt. Lassen was noted by Forest Su-pervisor A. J. Rushing of Mineral, who returned last night from an in-spection of the mountain.

Rushing states the orifice now measures 50 by 300 feet, with more steam than ever issuing from it. The original dimensions of the crater were given by Forest Ranger Harvey Ab-bey as from twenty-five to thirty feet in width and forty feet in length. The crater has, therefore, more than dou-bled in size.

The steam is now smoky in color, due, it is thought, to the volcanic ash formation being mixed with it. Ash and cinder that has blown out of the fissure now covers the ground to a thickness of one foot for a distance of 500 feet.

Rushing accounts for the great quantity of steam by stating that the point of eruption is but a few feet from the edge of a frozen lake and that ice is gradually melting and pouring into the geyser. It is then emitted as steam.

Steam was noticeable from here yesterday, with the aid of field glasses.

Rushing returned to the crater to-day.

Word from Shingletown, Shasta county, has been received that the streams are rising on the north slope of Mt. Lassen due to the sudden melt-ing of the snow.

An unusual feature is that the wa-ters of the streams formerly fresh have taken on a salty taste.

Atwood a Candidate.

[BY A. P. DAY WIRE.]

SACRAMENTO, June 4.—Ted C. Atwood, secretary-treasurer of the Sacramento Valley Exposition Com-mission, and for twelve years Clerk and Auditor of El Dorado county, an-nounced today he would be a candi-date for State Controller on the Re-publican ticket.

Ha, Ha, Ha, Ha, Ha, Ha, Ha!

[BY A. P. NIGHT WIRE.]

HARRISBURG (Pa.) June 4.—The State Progressive party today laid plans.

Tree-Covered Homesites—

Like This $650

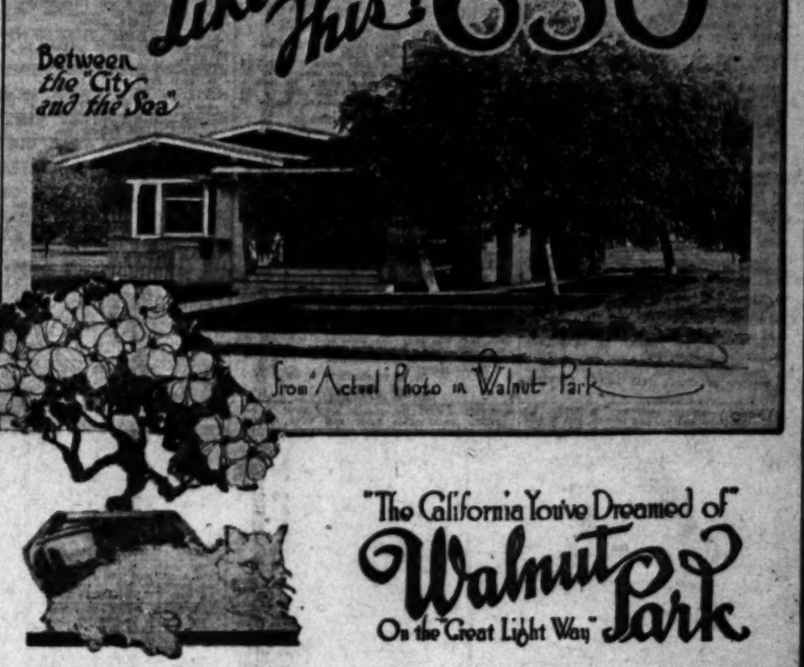

"The California You've Dreamed of"

Walnut Park

On the Great Light Way

Go out and see the wonderful beauty—and the wonderful progress—in picturesque Walnut Park, the home paradise in the path of growth between the City and the sea. You'll see the biggest money-making home opportunity that has come before the people of Los Angeles in the past decade.

Large homesites covered with income-producing walnut trees only $650—$65 cash—$10 monthly, with no interest for two years. Five-cent yellow car, paved streets, walks, curbs, cheap artesian water, gas, electricity, telephone, finest soft loamy soil. You can have no idea of the scenic beauty and the delightful home environment of Walnut Park until you actually see it.

Visit Walnut Park before you select a homesite. Come to our office and we will take you in auto—or take yellow car on Seventh street anywhere east of Spring.

FILL OUT THIS COUPON NOW.

Victor G. Kleinberger, F. H. Edwards, Subdividers,
200 H. W. Hellman Building.
Gentlemen—Please send me, without obligation, FREE folder on Walnut Park.
Name .....
Address ..... Times.

VICTOR G. KLEINBERGER—F. H. EDWARDS, Subdividers,
10521 200 H. W. Hellman Bldg., 4th and Spring. Main 9122

"The Kayser" SILK Glove

More pairs of Kayser Silk Gloves are sold than all others—because

"KAYSER" Silk Gloves wear better, fit better and hold their shape better than any other silk glove in the world, yet they cost no more than the ordinary kind.

The assurance of absolute satisfaction is worth the pains of insisting on "KAYSER" Silk Gloves.

A guarantee ticket with every pair that the tips outwear the gloves.

Short "KAYSER" Silk Gloves 50c to $1.25
Long "KAYSER" Silk Gloves 75c to $2.00

AT ALL STORES

By European Combine.

GREAT OIL PIPE LINE MATERIAL IS ORDERED.

THE Royal Dutch Shell combine, in the name of the Valley Pipe Line Company, its subsidiary, yes-terday at San Francisco placed orders for material for its pipe line, which is to extend from Coalinga to Martinez. It is assured that construction will be started at an early date.

The order, which was placed with James H. Gilhuly, sales manager for California of the Youngstown Sheet and Tube Company, is one of the largest ever given in the West for tubular goods. It calls for 115 miles of eight-inch pipe and fifty-seven miles of ten-inch line. The pipe will weigh about 30,000,000 pounds and amounts to about 750 carloads. Were the pipe to be transported in one ship-ment, the train bearing it would be about six miles long.

The construction of the Royal Dutch line, which with all its appurtenances, like a refinery and storage and pumping stations, etc., is expected to cost close to $5,000,000, will be one of the most significant moves by the big European rival of the Standard Oil Company. The combine now controls about 18,000 barrels of oil a day in California, and as the pipe line will have capacity for about 30,-000, it will be necessary for the Royal Dutch either to buy oil in the fields, or to take over more properties.

Should the former course be pur-sued it will mean another competitor in the purchasing field, and in view of the fact that the Royal Dutch com-bine will seek new and undeveloped markets for a large portion of their oil products, this competition will prove an important asset for the Cali-fornia industry.

Classified Liners.

MUSICAL INSTRUMENTS—
For Sale, Exchange, Wanted.

FOR SALE—
SAMPLE PIANOS.
You should see our line of samples to be cer-tainly sure our prices are right, with terms to suit; every instrument guaranteed by the manufacturer.
CALIFORNIA PIANO HOUSE,
317 Mercantile Place.

FOR SALE—MY $500 UPRIGHT CHICKERING Pi-ano in good condition, for $145. Must sell im-mediately to stop storage charges. Might sell on monthly payments to responsible parties. Call for Mrs. Cannon's piano, stored at 829 S. BROADWAY.

HAVE PAID $180 ON GOOD UPRIGHT PIANO. Am now out of a job and cannot continue pay-ments. Will trade my share for anything of value, even up of small balance $6 monthly. Call 857179. Address W. box 116, TIMES OFFICE.

FOR SALE—BEAUTIFUL WEBER PIANO, FINE condition, would take payments. 610 W. 6TH ST.

FOR SALE—$6 NOTE PLAYER PIANO, $250; 15 rolls music, fine condition. See this genuine bargain. PLATT, 312 W. Seventh st.

FOR SALE—BASS VIOLIN, 4 STRINGS, ¾ SIZE, dark brown color, regular tone. Address S. ORTEGA, 820 Macy st.

FOR SALE—FINE UPRIGHT PIANO, MODERN MA-hogany case, 10-year guarantee, $95. You will have to see this before you realize the bargain. PLATT, 312 W. Seventh st.

FOR SALE—WILL SELL FINE UPRIGHT CABINET piano player for $190 cash. Call at office WESTERN STORAGE & TRANSFER CO., 959 S. Broadway.

FOR SALE—MUST BE SOLD AT ONCE, MY $6-note player piano, cost $650; you can buy it at almost your own price. Don't fail to call on Thursday at 1515 S. FIGUEROA.

FOR SALE—SNAP; $90 CASH BUYS MY FINE UP-RIGHT PIANO. ACT QUICK. ROOM 208, MAN-CHESTER APARTMENTS, 10TH AND FIGUEROA.

TO LET—$2.50 MONTHLY, UPRIGHT PIANO. Home 56038, after 2 o'clock. 1684 LUCILE AVE. Sunset blvd.

FOR SALE—$95 CASH BUYS MY FINE UPRIGHT piano. Answer quick. Address D, box 175, TIMES OFFICE.

FOR SALE—MY BEAUTIFUL CABINET GRAND piano, $150, $5 down, $5 month. Big discount for cash, or will rent. 215 W. 9TH, between Hill and Broadway.

FOR SALE—PIANO BUYERS BEFORE YOU PUR-chase a piano anywhere see our bargains and save the dollars. PLATT'S, 312 W. Seventh st.

FOR SALE—PIANO FOR $100 IF TAKEN IMMEDI-ately. 619 W. SIXTH.

FOR SALE—FINE PIANO, BIG SACRIFICE, TERMS. Good reason for selling. PHONE 10032 mornings.

FOR SALE—ONE DOLLAR SAVED IS A DOLLAR made for you at PLATT'S, 312 W. Seventh st.

TYPEWRITERS—
Of Various Makes.

TYPEWRITER BARGAINS.
Every machine reduced in price for this month. Our stock is complete and we offer the high-est grade rebuilt typewriters at prices never be-fore attempted. Each machine guaranteed for one year.
TYPEWRITERS RENTED.
Five Months Five Dollars.
Before buying look over our real bargains.
Main 3218. 604 S. Broadway. P5686.
UNION TYPEWRITING CO.,
Selling Agents Corona Standard Folding Typewriter.

TYPEWRITERS RENTED—
4 MONTHS FOR $5 and up.
Initial rent applies if you purchase.
AMERICAN FACTORY REBUILT TYPEWRITERS.
Prices range from $20 to $65.
Get our new price list, just off the press.
AMERICAN WRITING MACHINE CO., Inc.,
Two stores: 716 S. Spring st.
707 S. Hill st.
Phones: A5913. Main 8050. Main 2806.

TYPEWRITERS, 5 MONTHS FOR $5—
These machines are in first-class condition and we have them on sale on rent. Initial rental ap-plies on any of our THOROUGHLY REBUILT TYPE-WRITERS. Every machine sold is protected by our GUARANTEE FOR ONE YEAR.
TYPEWRITER SUPPLIES OF ALL KINDS.
AMERICAN TYPEWRITER AGENCY,
A5433. 548 S. Spring st.

FOR SALE—ONE SMITH PREMIER TYPEWRITER No. 9 with 18-inch carriage. In good condition. Cheap. See LYLE, Times Office, First and Broad-way.

FOR SALE—TWO GOOD TYPEWRITERS, CHEAP; Cal or write room 5, 1115½ CENTRAL AVE.

MANY AMERICANS ARE PRESENTED.

[BY ATLANTIC CABLE AND A. P.]

LONDON, June 4.—The King and Queen held court at Buckingham Pal-ace tonight. Among those presented were Miss Esther Cleveland of Prince-ton, daughter of the late Grover Cleveland; Ralph Page, son of the American Ambassador, and Mrs. Ralph Page, Mrs. Edward Bell, wife of the second secretary of the Ameri-can embassy; Mrs. Randolph Mordecai and Miss Margaritia Pennington, both of Baltimore; Miss Dorothy Doubleday of New York, and Miss Mary Sanger of Sangerfield, N. Y.

Classified Liners.

Times Classified rates: The rate for inserting Want ads in the Daily Times is 1c per word each insertion; in the Sunday issue, 1½c per word each insertion; minimum charge, 25c; except under the following classifications, the rate for which is 2c per word daily, 2½c per word Sunday, minimum charge 30c daily, 35c Sunday: "Society Meetings," "Personals," "Special Notices," "Church Notices, Miscellaneous," "Stocks and Bonds," "Money to Loan, Salary and Chattels," "Physicians," "Medical," "Detectives," "Sanatoriums," and "Baths and Massage."

The Times reserves the right to classify all advertisements under appropriate headings.

Minimum space for classified advertisements ordered for more than one insertion, 14 words.

Sunday real estate advertisements, to be classified properly, must be in The Times office before 8 o'clock Saturday night. Other classified "Wants," "To Lets," etc., received over counter or by telephone until 11 p.m., Saturday. Ads. received after closing hours for each division will be inserted under heading "Too Late to Classify." Rate 1½ cents per word.

The Sunday circulation of The Times exceeds 80,000 copies, and more "liners" are regularly printed in its columns than in the five other Los Angeles newspapers combined.

Telephone your want advertisements. Ring up "The Times," Main 8200, Home 10391, any time of day or night, and secure prompt and careful attention.

The Times cannot guarantee accuracy or assume responsibility for errors of any kind occurring in telephone advertisements.

The Times will not be responsible for more than one incorrect insertion of any advertisement ordered for more than one time.

Advertisers should retain receipts given by The Times in payment for "liners," as no mistake can be rectified without them.

The Times will not accept "phone or verbal orders to discontinue or change "till forbid" advertisements.

The Times constantly endeavors to render its patrons satisfactory and efficient service, and it will appreciate complaints of, and make a proper adjustment for, any material errors it may make in printed announcements.

"Be quick to kick if things seem wrong, But kick to us, and make it strong."

INSTANT SERVICE FOR TIMES PATRONS.

For the convenience of persons who may desire to reply to classified advertisements printed in The Times, send communications to this newspaper, and have "liner" and other advertisements inserted, bronze letter boxes have been placed in various downtown buildings for the purpose indicated.

Collections will be made from these boxes every hour.

Each piece of advertising copy must contain the name and address of the advertiser, number of insertions and heading under which it is desired that the announcement be printed.

The boxes are located as follows:

BROADWAY CENTRAL BLDG., 424 S. BROADWAY. (Lobby near elevator.)
BRYSON BLDG., 145 S. SPRING ST. (Lobby near elevator.)
BUMILLER BLDG., 429 S. BROADWAY. (Near elevator, in lobby.)
COLUMBIA TRUST BLDG., 313 W. THIRD ST. (Lobby near elevator.)
DELTA BLDG., 426 S. SPRING ST. (Lobby near elevator.)
GARLAND BLDG., 740 S. BROADWAY. (Near elevator, in lobby.)
GERMAIN BLDG., 224 S. SPRING ST. (Lobby near elevator.)
GROSSE BLDG., SIXTH AND SPRING STS. (Near elevator, in lobby.)
HIGGINS BLDG., SECOND AND MAIN STS. (In lobby near elevator.)
H. W. HELLMAN BLDG., FOURTH AND SPRING. (Near elevator, Fourth-street lobby.)
I. W. HELLMAN BLDG., 411 S. MAIN ST. (Next to U. S. Mail Box.)
I. W. HELLMAN BLDG., 124 W. FOURTH ST. (Next to U. S. Mail Box.)
HIBERNIAN BLDG., FOURTH AND SPRING STS. (Lobby near elevator.)
L. A. INV. BLDG., 756 S. BROADWAY. (Lobby rear of elevator.)
LANKERSHIM BLDG., 126 W. THIRD ST. (Lobby opposite elevator.)
LAUGHLIN BLDG., 315 S. BROADWAY. (Next to U. S. Mail Box.)
MARSH-STRONG BLDG., TENTH AND MAIN STS. (On elevator, shaft No. 4.)
MASON BLDG., FOURTH AND BROADWAY. (In lobby.)
MERCHANTS TRUST BLDG., 207 S. BROADWAY. (Beneath U. S. Mail Box.)
O. T. JOHNSON BLDG., FOURTH AND BROADWAY. (Near elevator, in lobby.)
PACIFIC ELECTRIC BLDG., 606-12 S. MAIN ST. (Lobby near elevator.)
SAN FERNANDO BLDG., 406 S. MAIN ST. (Lobby opposite elevator.)

The location of additional boxes will be published as they are installed.

IMITATING CONTEMPORARIES PLEASE COPY, AS USUAL.

SPECIAL NOTICES—

REDIPHONES—WE HAVE ON HAND A FEW OF these handy telephone attachments, which are being distributed in connection with coupon books, valued at 75 cents each, the coupons being redeemable in classified advertising in THE TIMES. Phone Main 8200 or Home 10391, and our representative will call and attach the "REDIPHONE," collecting at the same time for the coupons delivered. One "REDIPHONE" only will be delivered to each purchaser.

NOTICE IS HEREBY GIVEN THAT A. S. JONES, successor to Jones-Cutter Co., has removed his office to 211 Higgins Bldg., and is well located to serve those looking for investments in real estate. ALBERT S. JONES.

IT IS AGREED THAT THE UNDERSIGNED PARTIES, doing business as Anderson & West, mutually agree to dissolve partnership. This day of June 1, 1914. D. C. ANDERSON. J. WALTER WEST.

CLASSIFIED ADVERTISEMENTS. For the real estate section of Sunday's Times will be printed under the heading of "Too Late to Classify" if not received before 8 p.m. Saturday.

MY WIFE, MABEL L. SEAY, HAVING LEFT ME, this is to notify the public that I will not be responsible for any bills she may contract. CHESTER SEAY, 1625 San Pedro st., Los Angeles Cal.

I, J. C. BRASWELL OF 2605 EUCLID PLACE, LOS Angeles, will not be responsible for any debts contracted by my wife, Edith L. Braswell, after June 1st, 1914.

CESSPOOLS CLEANED IN ONE OR TWO LOADS by the LOS ANGELES SANITARY CO. Phones, 80146 or Wilshire 368.

PARTNERSHIP BETWEEN A. A. GENERAUX AND J. H. M'BRIDE, has been dissolved. J. H. M'BRIDE.

VETERAN ENGLISH ACTOR, NATIONAL REPUTATION, will prepare ladies and gentlemen for stage. ROOM 317, BLANCHARD BLDG.

DR. E. H. WILEY, OFFICE REMOVED TO 602 BROCKMAN BLDG. Hours 2 to 5.

FOR QUICK ACTION, DROP ANSWERS TO Times "Liners" in Times' letter boxes in downtown office buildings. The locations of the boxes are printed in the first column of The Times "Liner" section.

FLORISTS AND NURSERIES—

PULVERIZED SHEEP MANURE FOR LAWNS and flowers. GEORGE SCHORNICK, 118 North Mott. Boyle 1065. 41536.

PERSONAL—
Business.

PERSONAL—
ARE YOU SUFFERING WITH ANY DISEASE?
If so, and if doctors have failed to cure you and you are willing to come and see me, I will diagnose your case FREE, and then being satisfied, I will absolutely cure your or it will cost you nothing.
MRS. GAIL SARGENT, DIVINE HEALER.
437 S. Broadway, California Hotel, room 429. Hours 9 to 8.

PERSONAL—
HENLEY, THE SUCCESSFUL PSYCHIC.
Before you go into anything of importance or undertake anything serious, or before you make any change, you should consult the master mind of psychics.
317 W. THIRD ST., near Hill.

PERSONAL—
MRS. MASSON.
The noted palmist of London, Eng., may be consulted at 322 S. SPRING ST., by those desiring careful, conscientious and reliable hand readings from one of the foremost palmists of the day.
HIGH-CLASS PATRONAGE SOLICITED.

PERSONAL—PROF. ALTHOUSE, NOTED ASTROLOGER and palmist. Thirty years in Los Angeles; largest practice, highest grade of work. High-class patronage solicited. 621 S. BROADWAY.

PERSONAL—CLASSIFIED ADVERTISING PATRONS of The Times are requested to submit copy for advertisements in the Sunday issue as early as possible.

PERSONAL — WILL A MR. G. W. VAN STICKLE, who has a lot in Wilmington, let me hear what he will take for it? Address E, box 101, TIMES OFFICE.

PERSONAL—MME. JOSEPH OF CHICAGO, PALMist and psychic, readings 50c. 822 E. 15TH ST. Take Griffith ave. car.

PERSONAL—WILL MRS. NORDECK, THE NURSE, kindly send her address to D, box 195, TIMES OFFICE.

PERSONAL — MME. ORA, PALMIST, PSYCHIC, best 50c reading in city. 245½ S. SPRING.

PERSONAL—
For quick action, drop answers to Times "Liners" in Times' letter boxes in downtown office buildings. The locations of the boxes are printed in the first column of the The Times "Liner" section.

WANTED—
Help, Male.

NOTE.—Applicants for positions are advised not to send original recommendations in answer to ads. Send duplicates only.

Space is not given under this heading to advertisements soliciting business patronage.

WANTED—LIVE SALESMEN.
HARBOR INDUSTRIAL CITY TRACTS ARE SELLING FAST.
Our new campaign on this property is selling tracts fast. Over $10,000 sold this week; many directly off the map at our new office. We have a finely-equipped ground-floor office that picks up the prospects; this, with our advertising makes it easy for you.
EXPERIENCE NOT NECESSARY
If you have the knack and are a gentleman. We assist you in closing sales. This is your opportunity to connect yourself with one of the largest and best-known real estate firms in the city; one that will be a credit to you.
ROY C. HOWELLS, Manager of Subdivisions,
W. I. HOLLINGSWORTH & CO.,
320 West 6th st. (Hollingsworth Bldg.)

WANTED—
A few high-class stock salesmen on an industrial proposition that will stand investigation. This is not a promotion scheme but an established Los Angeles concern of the highest repute and a stock that will sell. We want men who can tell the truth in a convincing manner and whose records are clean to represent us.
Apply in person to
E. E. FERRENOT, Sales Manager, 732 Van Nuys Bldg.

WANTED—ASSISTANT CLOAK AND SUIT BUYER, $150; merchandise buyer and sales manager, $150; adjuster, department store experience; window trimmer, shoe experience; buyer linens and silks, New Mexico; high-class (2) grocery salesmen, $75-$100; grocery clerk, country; furnishings and shoe clerk, country, $65; meat cutter, beach, $65. Retail Department, MERCANTILE REFERENCE ASSN., Marsh-Strong Bldg.

WANTED—
DECORATIVE DESIGNER.
Must thoroughly understand period work; capable of high-class designing, coloring and detailing; opportunity for permanent engagement to fully qualified man. Unless entirely competent do not apply. Ask for MR. HARCOURT, Art Dept., Barker Bros., 724 S. Broadway.

WANTED—YOUR WORK PAYS EXPENSES WHILE learning trade of automobile, electricity, plumbing, bricklaying. Actual garage work and contract jobs. The faster you learn, the more you earn. These trades pay $5 daily and work easily obtained. Catalogue free. UNITED TRADE SCHOOL CONTRACTING CO., 234 Aliso st., two blocks east and one block north of postoffice. See adv. in "Learn Trades" column.

WANTED—MEN AND BOYS TO LEARN A GOOD-paying trade, automobile driving, repairing, electricity, machinist, surveying; we teach what others have failed, because of better facilities. See our adv. under "Learn Trade" and "Instruction Course." NATIONAL SCHOOL, 2110 W. Seventh.

WANTED—HUMMEL BROS. & CO.,
Employment Agents,
Largest and Best-Equipped Office on the Coast.
Main 8484—Home 10709.
Private Exchanges connecting all departments.
116-118 EAST SECOND STREET.
23 Years' Reliable Service.

WANTED—STENOGRAPHER, BEACH; CLERICAL man 25, large corporation, $65; file clerk, $50; railroad Remington bill clerk, $65; typist and bill clerk, $65; clerical man, flour experience; soda dispenser, $12; registered pharmacist; assistant registered pharmacist; assistant credit man. MERCANTILE REFERENCE ASSN., Marsh-Strong Bldg.

WANTED—LIVE MAN TO SHOW PROPERTY; PREvious experience unnecessary; can make $100 to $200 per month. Good chance for a sober, steady man to become permanently identified with a large company. Call at once. 200-207 H. W. HELLMAN BLDG., corner Spring and Fourth.

WANTED—LETTER CARRIER AND POSTOFFICE CLERKS FOR LOS ANGELES POSTOFFICE.
We want immediately some bright young men about 25 to 30 years old, to prepare for these fine positions; beginning salary $800; rapid promotion. See MR. HOFF, 629 Security Bldg. See Instr. Adv.

WANTED—SALESMAN. I WANT A MAN WELL dressed, of good physique, with ability to earn $100 per week. To such a man I can offer a splendid opportunity with highest commission paid in Los Angeles. L. CRANBOURNE, HARRY H. CULVER CO., 2nd floor, Hollingsworth Bldg.

WANTED—TWO SALESMEN, TO SELL CLOSE-IN acre and half-acre subdivision, possessing EVERY CITY CONVENIENCE. Free fruit trees, attractive selling features. Auto with driver furnished; good commission. Call afternoon, 505 FAY BLDG., ask for Mr. Wheeler.

WANTED—BRIGHT YOUNG MAN STENOGRAPHER, duties would include handling order desk, must be acquainted with the city; state experience and salary expected. Address E, box 242, TIMES OFFICE.

WANTED—YOUNG MAN, PRINTER, WITH EXecutive ability, who understands cases and press, to superintend and work in busy shop and get results. Apply in writing only; give references and experience; small salary to begin. Owner, 538 GRAMERCY PLACE.

WANTED—5 MEN WITH MACHINES TO TRAVEL in Southern California. Must have $150 apiece; this is a live one for a live man. Phone number and full address in answer. Address KE, box 86, TIMES OFFICE.

WANTED—A HIGH-CLASS TRACT MANAGER FOR the finest beach subdivision in Los Angeles county. Must be up-to-the-minute and able to deliver the goods. Reference required. Address A. E., box 320, TIMES BRANCH OFFICE.

WANTED—EMPLOYERS TO KNOW THAT THE NAtional Association of Stationary Engineers, No. 2, furnishes competent engineers free of cost to either party. Write or phone B. C. PARKER, Secretary, engine-room Angelus Hospital, South 935, 20813.

WANTED—BOY TO MAKE HIMSELF GENERALLY useful by local music house; expected to sweep out, run errands, etc. State age, and salary required; telephone number if possible. Address F, box 16, TIMES OFFICE.

WANTED—COMPETENT STENOGRAPHER, AGE 25. Must be clean-cut and aggressive. One who understands filing and follow-up systems. Salary $65. Excellent future. LYONS & BEAVIS, EMPLOYMENT SPECIALISTS, 516 California Bldg.

WANTED—TUCKER'S HOTEL, RESTAURANT EMployment Agency, 211½ W. 2nd st. Cooks, waiters, porters, bus boys, kitchen men, housemen, pot, glass, dish washers. Call TUCKER'S.

WANTED—BRIGHT, CAPABLE YOUNG MAN STEnographer for first-class manufacturing company, city, salary $65; good opportunity for right man. Apply EDUCATIONAL EXPERT CO., 301 Fay Bldg.

WANTED—BOY TO WORK IN PRINTING OFFICE. Must be willing to learn and stay with it. Will have good opportunity to learn trade. WESTERN LITHOGRAPH CO., 600 E. 2nd.

WANTED—GOOD SALESMAN FOR WINDOW DISplay device, one who is capable of making $200 month; we want a first-class man. Phone F2142 for appointment.

WANTED—BOOK-KEEPER, ONE HAVING GENERAL experience, energetic and accurate. Address F, box 101, TIMES OFFICE, giving details of experience, references, phone, etc.

WANTED—HOUSEMAN, HOTEL, WHITE, FIRST-class, single, city references, $50. See us for good places. HARKNESS & HUNTER'S AGENCY, 145 S. Broadway, room 212.

WANTED—YOUNG SINGLE MEN AS COMMISSARY clerks on railroad construction work. Most speak Spanish. Give full reference and state age. Address OO, box 325, TIMES BRANCH OFFICE.

WANTED—WE NEED SEVERAL SALESMEN WHO are not afraid to work. A new acre subdivision at Inglewood.
MR. SHOULTS, 600 S. Hill st.

WANTED—LINEN, WASH GOODS AND SILK BUYer for good town, New Mexico; employer in town; good salary. MR. D'AULE, Mercantile Reference Assn., Marsh-Strong Bldg.

WANTED—LICENSED ENGINEERS FOR OPERATing ditching machine. If you haven't had experience on an Austin ditcher, don't apply. Good wages to right man. PHONE South 7096.

WANTED—MAN FOR GENERAL MDSE. STORE, must furnish reference; cigarette smokers need not apply. Address P. O. box 110, BUENA PARK, Cal.

WANTED—AN A1 CANDY MAKER, WITH WHOLEsale and retail experience; must be hustler and capable of taking charge of factory; give references. Address E, box 118, TIMES OFFICE.

WANTED—REPRESENTATIVE TO TAKE EXCLUSive agency for best selling universal commodity. References required. Address V, box 413, TIMES BRANCH OFFICE.

WANTED—WOULD LIKE TO HAVE 12 A1 ACcordeon players for band. Apply by mail or person. HARRY TOUT, 2517 E. 1st st., Boyle Heights.

WANTED—A-1 FINISHED WASHER; NO BOOZER or cigarette smokers. THE ROYAL LAUNDRY CO., Pasadena.

WANTED—A SINGLE MAN TO HELP WORK ON ranch and milk cows. Phone 337-W-2, Santa Ana, Cal. L. E. LEATHERMAN, R. D. No. 3.

WANTED — MAN FOR WET WASH LAUNDRY; must understand the business. Address E, box 62, TIMES OFFICE.

WANTED—BOOTBLACK WITH STAND AND brushes. Free rent. Good location. AUTO PARK, 124 N. Broadway.

WANTED—EXPERIENCED MAN TO SELL EXCLUSive bargains in houses, also man for exchanges. FRED E. VINCENT, 1007 Van Nuys Bldg.

WANTED—BAKER, SECOND, STEADY MAN, DAY work. W. S. BROWN, Santa Paula Bakery. Phone Home 19.

WANTED—DELIVERY BOY FOR GROCERY store. Must have experience. References required. Call 502 BIXEL ST.

WANTED — ELECTRIC ELEVATOR OPERATOR with license. HAYWARD HOTEL, 6th and Spring.

WANTED—BAKER AND PASTRY COOK; PANTRYman; 2 bus boys, country. TOURIST EMPLOYMENT AGENCY, 145 S. Spring, Room 212.

WANTED—4 YOUNG MEN FOR OUTSIDE WORK. Good money. No long hours. Call in morning. 316½ S. SPRING. Office, room 6.

WANTED—BOY WITH WHEEL. CALL AT 8 o'clock. WESTERN LINOTYPING CO., 230 Franklin st.

WANTED—YOUNG MAN TO WORK IN WASHROOM to pull and wring. Apply PEERLESS LAUNDRY CO., corner Main and Stanson.

WANTED—TAILOR, BY SCOTT BROS., 425 SOUTH Spring. Apply 8 a.m. this morning.

WANTED—ONE BUSHELMAN AT ONCE. 737 S. BROADWAY.

WANTED—EXPERIENCED FLAT WORK WASHER. RIVERVIEW LAUNDRY, N. Ave. 20.

WANTED—
Help, Male.

Space is not given under this heading to advertisements soliciting business patronage.

WANTED—SPECIALTY SALESMAN OF GOOD APpearance, education and refinement, between ages 25 and 35, to travel in the interests of music. Knowledge of music not necessary; must be willing to work hard and give best of character references. Call between 10 and 12 a.m. UNIVERSITY SOCIETY MUSIC CLUB, 524 S. Spring, room 322.

WANTED—MAN TO DO FURNITURE REPAIRING and upholstering and drive express wagon; no salary; must work on commission. 4611 MONETA AVE. Vermont 519, 28324.

WANTED—RELIABLE MAN TO DO TINTING AND decorating for hotel in exchange for room. 729 W. 8TH.

WANTED—EXPERIENCED GROCERY CLERK. 734 W. 3RD ST.

WANTED—AT ONCE, A TINNER, AT 339 N. CHIcago, or call 143 N. RIO, near 1st.

WANTED—MANGLE FOREMAN. APPLY QUALITY LAUNDRY, 1518 Paloma ave.

WANTED—BOY WITH WHEEL. APPLY 716 S. HILL.

WANTED—FIRST-CLASS PANTS CUTTER. 427 S. MAIN.

WANTED—AN EXPERIENCED AUTOMOBILE REpair man. Apply at 1412 W. 27TH.

WANTED—HOTEL CLERK, EXPERIENCED. GRAND PACIFIC HOTEL, 723 S. Main.

WANTED—
Help, Male and Female. (Investment Required.)

WANTED—A MAN TO BECOME SECRETARY AND treasurer to large growing corporation; a good business woman might do. Must give good references and be well qualified. Must make some investment to hold office. This is a splendid opportunity for the right party. Phone HOME F5434. 506 UNION OIL BLDG.

WANTED—YOUNG MAN FROM 25 TO 35, WHO has $1000 or more, that wishes same to earn 100 per cent., to get in touch with me at once. Money absolutely safe and handed back to you in 17 months in cash. This add will not appear again. Address BOX 221, TIMES OFFICE, Long Beach.

WANTED—GOOD RELIABLE MAN WHO CAN FURnish $240 with his services, in manufacturing business, can make $150 monthly; nothing like it in California; no previous experience necessary; money secured. For particulars call 326 W. THIRD ST. Room 609-610 Fay Bldg.

WANTED—USE YOUR SPARE TIME TO BUILD UP a mail order business of your own; we help you start for a share in profits; 27 opportunities; particulars free. MUTUAL OPPORTUNITIES EXCHANGE, Buffalo, N. Y.

WANTED—STEADY, TRUSTWORTHY MAN THAT can invest $400 in cleanest business in town; light work; pays $75 to $125 monthly; experience not necessary; old or young man can run this. Call room 210, WILCOX BLDG., 2nd and Spring.

WANTED—I WANT SEVERAL AMBITIOUS MEN and women to take my course of HIGH GRADE PHYSICAL TRAINING. BIG MONEY here and in other cities for alert, aggressive people. McAVOY, 802 Security Bldg.

WANTED—MEN, ONLY A SHORT TIME LEFT TO sign for our summer work in Alaskan gold fields. 428 L. A. INVESTMENT BLDG. Evenings by appointment. Main 7988, F7460. Pasadena office, 427 Chamber of Commerce Bldg.

WANTED — A PARTNER IN BUSINESS CHANCE and real estate office, established 4 years; must present good appearance; $250 required; fully secured; straight, legitimate proposition, and no loafers considered. 623 CHAMBER OF COMMERCE.

WANTED—MAN WITH $1000 TO INVEST IN A corporation now being organized, the livest manufacturing proposition in Los Angeles TODAY. Position for right man, you watch your money grow. Address KE, box 66, TIMES OFFICE.

WANTED—MAN WITH BOOK-KEEPER AND STEnographer experience who can invest $1000 in a live proposition. Address KE, box 72, TIMES OFFICE.

WANTED — CHANCE FOR HANDY MAN WITH tools, able to invest $300 in large manufacturing concern; pays $18 weekly and increase; steady job. Call room 210, WILCOX BLDG., 2nd and Spring.

WANTED — FILM COMPANY, JUST ORGANIZED wants reliable party who can invest $2000; position given, good salary. Address D, box 188, TIMES OFFICE.

WANTED — MEN WITH PATENTABLE IDEA, write RANDOLPH & CO., Patent Solicitors, Washington, D. C.

WANTED—
Help, Female.

NOTE.—Applicants for positions are advised not to send original recommendations in answer to ads. Send duplicates only.

Space is not given under this heading to advertisements soliciting business patronage.

WANTED—
SALESWOMEN.
I want several bright, intelligent, well-dressed saleswomen with ginger and snap, to assist in campaign in the small towns adjacent to Los Angeles. Those possessing the necessary qualifications can secure excellent proposition with splendid financial future.
Apply all day.
LESLIE CRANBOURNE,
HARRY H. CULVER CO.,
2nd floor, Hollingsworth Bldg.

WANTED—CAPABLE YOUNG LADY STENOGRAPHer who is accustomed to meeting the public, with experience in fire insurance or stocks and bonds, A1 concern, salary $65.
Experienced stenographer and clerical assistant for good wholesale house, $65.
Experienced book-keeper, stenographer and general office woman for A1 real estate and investment company, salary $75. Apply EDUCATIONAL EXPERT CO., 301 Fay Bldg.

WANTED—TUCKER'S HOTEL, RESTAURANT EMPLOYMENT AGENCY, 211½ W. 2nd st. Companion to lady chef and wife as pastry, $125; cafeteria carver, no Sunday, $7; 2 experienced serving girls, $7; chambermaids, $30; cook helper, $8; cook, country, $35; kitchen helper, $25; 12 waitresses, city, country, beaches, free fare; all kinds hotel, restaurant help call TUCKER'S.

WANTED—WAITRESS, ARM, ARIZONA, $14 WEEK, fare here; lunch waitress, tray, $4, meals; waitress, candy store, $8, lunch; nurse girl, middle aged, $25; young girl, assist, beach, $20; housekeeper, middle aged, $20; woman mixed work, $15; kitchen woman, colored, $15; serving girl, $7 week. MRS. RUTLEDGE, Harkness & Hunter Agency, 145 S. Broadway, Room 212.

WANTED — 10 EXTRA WAITRESSES; 2 WAITresses, $25 and found; commercial hotel; hotel waitress, $25 and found, near city; 3 counter waitresses; girl for candy store, $8; a la carte waitresses for summer resort. TOURIST EMPLOYMENT AGENCY, 145 S. Spring st., Room 210.

WANTED—COOK, RANCH, 2 MEN, GERMAN OR Swedish, $30; second maid, help with child, $30; house girl, good home, 3 family, $35; another, $40; many other good housework places, $30 to $40; first-class German cook, $50. Call early. SWEDISH & GERMAN EMPLOYMENT BUREAU, 101½ S. Broadway.

WANTED — FIRST-CLASS STENOGRAPHER TO handle follow-up correspondence. Good looking; age not over 25. $65. Good future. LYONS & BEAVIS, EMPLOYMENT SPECIALISTS, 516 California Bldg.

WANTED—LADIES, BEAUTY CULTURE PAYS BIG. Learn right. FLORENTINE HAIRDRESSING COLLEGE, "World's Largest," 227 Mercantile place. See "To Learn Trades."

WANTED — MOTION-PICTURE PLAY WRITERS, model scenario supplied. PHOTOPLAY STUDIO, 5624 Virginia avenue, Hollywood. Home 59162. See Instruction Course Adv.

WANTED—TYPIST AND DICTAPHONE OPERATOR, $45; telephone order girl, grocery experience; buyer, muslin and childrens' wear, $110; dry goods saleslady, country, $12. MISS BRUNS, Mercantile Reference Assn., Marsh-Strong Bldg.

WANTED—GIRL FOR GENERAL HOUSEWORK FOR two and assist with baby; wages $20. Call MRS. GEO. M. HARKER, 201 S. Benton Way. Phone Home 52028.

WANTED—GIRL OR WOMAN FOR OFFICE WORK. Must run typewriter, stenographer preferred. State age, experience and salary wanted. Address D, box 234, TIMES OFFICE.

WANTED—SIX CHORUS GIRLS FOR ROAD SHOW, all summer, good salary, good treatment, light work. Call today, 333 DOUGLAS BLDG., 3rd and Spring sts.

WANTED—FIRST-CLASS COMPTOMETER OPERAtor. Must understand all calculations including division. LYONS & BEAVIS, EMPLOYMENT SPECIALISTS, 516 California Bldg.

WANTED—FIRST-CLASS EXPERIENCED DEMONstrator for toilet articles, to work on good commission. Call between 10 and 12 a.m. 765 MAPLE AVE., Room 12.

WANTED—RELIABLE STENOGRAPHER AND OFfice helper, no amateur. State experience and wages, or no answer. Address E, box 124, TIMES OFFICE.

WANTED—STUDIO ACCOMPANIST. MUST BE rapid sight reader. Vocal lessons by an A1 instructor will be given in exchange for services. Address CD, box 401, TIMES BRANCH OFFICE.

WANTED—YOUNG WOMAN AS HOUSEKEEPER. Must have experience. Apply after 10 a.m. 610½ S. SPRING ST.

WANTED—A GIRL TO DO GENERAL HOUSEwork, in a refined home in the country. Call up 51095 or WILSHIRE 1021.

WANTED — WORKING HOUSEKEEPER, FAMILY of two adults, and little girl 6 years. PHONE 52771.

WANTED—A COMPETENT COOK AND HOUSEkeeper for dairy ranch in San Joaquin Valley. H. G. HULL, Santa Ana, Cal. Both phones.

WANTED—TWO YOUNG LADIES TO CANVASS RESidence district for an article which every home should have. 512 GRANT BLDG.

WANTED — GIRL FOR GENERAL HOUSEWORK, assist with cooking, wages $25. 1025 WEST WASHINGTON.

WANTED—TEACHER FOR GRADES IN COUNTRY school. EDUCATIONAL BUSINESS COMPANY, 461 Pacific Electric Bldg.

WANTED—GIRL FOR GENERAL HOUSEWORK and assist with children, $25 per month. Phone VERMONT 2480.

WANTED—TEACHERS, CALIFORNIA, ARIZONA and Nevada. PACIFIC TEACHERS' AGENCY, 531 Mason Bldg.

WANTED—MOTHER'S HELPER. APPLY BY LETter to 420 BRAND BLVD., Glendale. $25.

WANTED—EXPERIENCED CHAMBERMAID AT 719 S. OLIVE.

WANTED—GENERAL HOUSEMAID, TWO IN FAMily, easy place, $25. 421 BYRNE BLDG.

WANTED—WOMAN TO DO PLAIN SEWING AND mending. TELEPHONE 23553.

WANTED—
Help, Male and Female.

Space is not given under this heading to advertisements soliciting business patronage.

WANTED—WOMAN OR MAN TO WORK A FEW hours each day in exchange as part pay on nice apartment. OWNER, 750 Ottawa st.

WANTED—
Help, Male and Female.

Space is not given under this heading to advertisements soliciting business patronage.

WANTED—SOLICITORS AND SALESMEN OF ABILity who speak foreign languages. Permanent employment for intelligent men and women who are not satisfied with less than $3000 per annum for their services. No investment required. Interview. I. W. PARKS, Suite 330-331 Marsh-Strong Bldg.

WANTED—12 PEOPLE TO ACT AS AMATEURS, either women or men; must be over 14, having musical instruments preferred. TUNNEL THEATER, 714 W. 3rd st. Call at 1 o'clock.

WANTED—MAN AND WIFE, CHAUFFEUR AND cook, country, $80; man and wife, butler and cook, $75. Call early. Hurry. SWEDISH & GERMAN BUREAU, 101½ S. Broadway.

WANTED — 2 MEN AND 2 LADIES, HOUSE-TO-house solicitors, experienced, for Long Beach proposition; must have references. Address Box 190, TIMES OFFICE, Long Beach.

WANTED—MEN AND WOMEN TO WORK FOR US. Please call at once. Room 520, MARSH-STRONG BLDG.

WANTED—
Help, Male and Female. (To Learn Trades.)

WANTED—LEARN AUTO REPAIRING, DRIVING and machinist work; oldest reliable school; overhauling of all makes of cars; our graduates in demand; positions secured; place to work for room and board after school hours. Electricity and surveying taught. Call or write for catalogue. NATIONAL SCHOOL OF ENGINEERING, 2110 W. Seventh st.

WANTED—LEARN BEAUTY CULTURE, HAIR manufacturing. Students wanted. LEADER COLLEGE OF HAIRDRESSING, 228 Mercantile place. MRS. HARRIS.

WANTED—MEN AND BOYS TO LEARN TRADE OF automobiles, electricity, plumbing, bricklaying, without expense. UNITED TRADE SCHOOL CONTRACTING COMPANY, 234 Aliso st.

WANTED—LADIES! BEAUTY CULTURE PAYS big. FLORENTINE HAIRDRESSING COLLEGE, world's largest. 227 Mercantile place.

WANTED—
Help, Male and Female. (Instruction Course.)

WANTED—RAGTIME PIANO PLAYING TAUGHT IN 20 lessons; write for free book. CHRISTENSEN SCHOOL OF POPULAR MUSIC, 23 Walker Bldg. Main 2176. F5798.

WANTED—BE INSTRUCTED MOTION PICTURE acting by reliable and experienced director; refer to successful pupils. PHOTOPLAY STUDIO, 5624 Virginia ave., Hollywood. Home 59162.

WANTED—ANY INTELLIGENT PERSON MAY earn good income corresponding for newspapers. Experience unnecessary. Address PRESS CORRESPONDENCE BUREAU, Washington, D. C.

WANTED—WOMEN FOR GOVERNMENT CLERKships. $70 month. Los Angeles examinations soon. Specimen questions free. FRANKLIN INSTITUTE, Dept. 737-N, Rochester, N. Y.

WANTED — PROFESSIONAL COACHING TO AMAteur acrobats or gymnasts; correspondence solicited. Address V, box 350, TIMES BRANCH OFFICE.

WANTED — BRIGHT YOUNG MEN TO PREPARE for railway mail clerks, this State. See MR. HOFF, 629 Security Bldg.

WANTED—YOUNG MEN TO COACH FOR RAILway mail clerks. MISS WILSON, 602 Citizens' National Bank Bldg.

WANTED—MANY GOVERNMENT JOBS OPEN TO women. List free. FRANKLIN INSTITUTE, Dept. 738 M, Rochester, N. Y.

WANTED—SALESMEN—
Agents and Solicitors.

WANTED—SOLICITORS AND SALESMEN OF ability for work in local territory on new, unique and high-class proposition. Permanent employment for men and women who are not satisfied with less than $3000 per annum for their services. No investment required. Interview. I. W. PARKS, 330-331 Marsh-Strong Bldg.

WANTED—IF YOU ARE A GOOD LIVE AGENT and want to make quick money, we have the best seller on the market, construction under way, to right parties liberal commission given. Call EASTLAKE AMUSEMENT CO., 3529 Mission Road. Directly opposite Eastlake Park.

WANTED—SEVERAL EXPERIENCED SALESMEN of good appearance to call on auto and garage owners, remunerative returns to hustler. CALIFORNIA SPECIALTY CO., 332 Citizens National Bank Bldg.

WANTED — AGENT TO SELL OPALCREAM AT beach towns, for sunburn, tan, etc., 25 cents a bottle. Sample free. Good profit. Excellent. VAN HAREN DRUG CO., 507 Mission st., San Francisco.

WANTED—CAN YOU DELIVER THE GOODS? IF SO we need you. We sell you $100 worth of goods. You sell it for $500. Can be sold every 30 days. Address KE, box 125, TIMES OFFICE.

WANTED—SOLICITORS FOR LAUNDRY. EXCEPtionally good terms, to right men. Phone VERMONT 2357.

WANTED—A FEW MORE SOLICITORS. MUST BE live ones and give references. Call at the GLENCOE HOTEL, 934 W. 7th st., at 8 a.m. Friday.

WANTED—HELP IN REAL ESTATE AND INSURance business. 206 SAN FERNANDO BLDG.

WANTED—AGENTS AND GOOD CANVASSING SOlicitors in every town. 348 S. LOS ANGELES ST.

WANTED—SOLICITORS, CHANCE TO MAKE BIG money. Call 1106 ISOLO ST. Small guarantee.

WANTED—
Situations, Male.

Space is not given under this heading to advertisements soliciting business patronage.

WANTED—UNIVERSITY GRADUATE, BEST REFerences and experience, will tutor pupils, intermediate grades. Address D, box 113, TIMES OFFICE.

WANTED—GRADUATE, TWO EASTERN UNIVERsities, will tutor. Had much experience, pupils intermediate grades. Address E, box 4, TIMES OFFICE.

WANTED—YOUNG MAN WANTS POSITION IN REliable garage to learn repairing; will work for living expenses. Two years' experience in machinist work. Mornings, F7261.

WANTED—AM A FIRST-CLASS BOOK-KEEPER. Can take full charge. Am rapid on the typewriter. Moderate salary to start; references O.K. Address T, box 360, TIMES BRANCH OFFICE.

WANTED—EXPERIENCED ALL-AROUND OFFICE man desires position in city or outside; moderate salary. Address B, box 547, TIMES BRANCH OFFICE.

WANTED—GOOD RELIABLE GARDENER WANTS steady position on private place, in Los Angeles or Pasadena, fully experienced, good reputation. Apply by letter only. JAMES CAMERON, General Delivery, Los Angeles.

WANTED—POSITION IN DRY GOODS STORE, COMpetent selling, buying and managing, sober and strictly business, with best training. Address E, box 127, TIMES OFFICE.

WANTED—A LADY LEAVING THE CITY WISHES to recommend her chauffeur, any one desiring a reliable, industrious, capable man, TELEPHONE 59640. Salary $100 per month.

WANTED—PLACE TO WORK BY YOUNG MAN WHO has good education and strong back. Best references. Address V, box 415, TIMES BRANCH OFFICE.

WANTED — POSITION BY MIDDLE-AGED GERman as engineer or pump man; best of references. Address CHARLES ENGELKEN, care H. Bosch, Orange, Cal.

WANTED—BY JAPANESE CHAUFFEUR, POSITION in or out of city; careful; own repairing; willing to help around the house. Reference. KOMATSU, 520½ W. 6th.

WANTED—EXTRA WORK EVENINGS AND SUNday by expert stenographer and correspondent with railroad and commercial experience. Phone for appointment after 6 p.m. HOME 74761.

WANTED—MARRIED MAN, WANTS WORK, THAT is steady, will do anything. References. MR. SHOWELL, F0367.

WANTED—POSITION, JAPANESE, AS LAUNDRY man, 6 years' experience. Address OISHI, 111 S. San Pedro st.

WANTED—SITUATION BY FIRST-CLASS COLORED chauffeur, careful driver, do any repairs. SIDNEY SEWARD, 1219½ Paloma. Broadway 2456.

WANTED—SITUATION; AN ACCOUNTANT WISHES few hours' work daily; or evenings; price very reasonable. Address E, box 253, TIMES OFFICE.

WANTED—POSITION IN PRIVATE FAMILY AS cook and yard work. By young man. Phone BOYLE 1696.

WANTED—JAPANESE, FIRST-CLASS COOK, WITH best city reference and good experience, wants position in the city. JAMES, Home 550929.

WANTED—CHAUFFEUR WANTS POSITION, BEST references, passed county Civil Service. Address E, box 83, TIMES OFFICE.

WANTED — HOUSE PAINTER, EXPERT, WITH tools, will work for $2.50 day. Address V, box 353, TIMES BRANCH OFFICE.

WANTED—POSITION AS GARDENER BY JAPANese in city or country. K. KAWASE, 322 E. First st.

WANTED—POSITION BY EXPERIENCED FLORIST and gardener, first-class city references. Address V, box 410, TIMES BRANCH OFFICE.

WANTED—SITUATION BY KOREAN SCHOOL BOY, couple hours morning and evening. SAMUEL CHUNG, 2515 S. Main.

WANTED—POSITION IN DRY GOODS STORE, MARried man, 25 years, had 12 years' experience. E. D. BRYAN, Home Phone 39537.

WANTED—CHAUFFEUR WISHES POSITION, WITH 5 years' experience. G. T. WATANABE, F2604, Main 2987.

WANTED—POSITION AS WATCHMAN AND CAREtaker, furnish best of city references. Address V, box 370, TIMES BRANCH OFFICE.

WANTED — PLUMBER, FIRST-CLASS ON NEW work or repairing wishes steady position, $3.50 per day. SOUTH 5187.

WANTED—A JAPANESE BOY WANTS POSITION AS general work in family, wages $40 per month. T. TAKESHITA. Tel. 26715. 1211 W. Vernon ave.

WANTED — JAPANESE, EXPERIENCED COOK, wishes situation; references. 413 W. SEVENTH ST. 64233. Main 8048.

WANTED — BY JAP BOY, POSITION COOKING, speaks English; references. BEN, 212½ S. Hill st. A5612.

WANTED—MARRIED MAN WANTS STEADY JOB on ranch, California experience at general farming. Address E, box 117, TIMES OFFICE.

WANTED — GOOD CABINET-MAKER WANTS ANY kind of job, can also do French polishing. Address E, box 119, TIMES OFFICE.

WANTED—POSITION FOR NURSERY, GARDEN or housework. Young Japanese. FUJINO, 6442 Selma st., Hollywood.

WANTED—BY AN ALL AROUND APARTMENT-house man, a position as janitor and porter. Phone SOUTH 4582.

WANTED—
Situations, Male.

Space is not given under this heading to advertisements soliciting business patronage.

WANTED—SOBER, INDUSTRIOUS MARRIED MAN, 30, desires position, having a thorough knowledge of billing, shipping and traffic problems, including the filing of freight and express claims, and the handling of both freight and express tariffs. A1 references; for appointment address F, box 87, TIMES OFFICE.

WANTED—POSITION AS PRIVATE WATCHMAN, either private bank or public building, by strong, intelligent and capable man, age 33 years, height 6 ft., former U.S. Army and Metropolitan police, Manila, P. I. Address D, box 189, TIMES OFFICE.

WANTED—YOUNG MAN 28 YEARS, WELL-EDUCATED, SPEAKING FIVE LANGUAGES, WITH GOOD BUSINESS EXPERIENCE, DESIRES A POSITION WITH FUTURE. HAS GOOD REFERENCES. ADDRESS E, BOX 74, TIMES OFFICE.

WANTED—ACCOUNTANT, COST-SPECIALIST, AUditor, manager, 12 years' hard, practical experience, desires location in city or vicinity; Canadian; good references. Address VT, box 64, TIMES OFFICE.

WANTED — FLORIST AND GARDENER, THORoughly experienced in all branches of the work; both inside and out; desires position, either private or commercial; fifteen years' in California. Address Gardener, SUNSET NURSERIES, Tropico, Cal.

WANTED—POSITION BY JAPANESE CHAUFFEUR, has 4 years' experience, good mechanic; willing to do garden or housework. K. TOMII, 1134 Georgia st.

WANTED — BY A YOUNG MAN, A POSITION AS gardener; willing to help with housework. Address E, box 129, TIMES OFFICE.

WANTED—BY YOUNG GERMAN, WORK ON small ranch. Address E, box 68, TIMES OFFICE.

WANTED — SOBER, EXPERIENCED MAN WANTS work on farm. Address E, box 55, TIMES OFFICE.

WANTED—COLORED CHAUFFEUR WANTS POSItion, 7 years' experience. WEST 2767.

EMPLOYMENT—
Agencies.

WANTED — ANDERSON'S EMPLOYMENT BUREAU, the most efficient help of all kinds promptly furnished. 105 E. FIRST ST. F4282, Broadway 4280.

WANTED — JAPANESE CENTRAL EMPLOYMENT AGENCY. All kinds of Japanese help promptly furnished. House and window cleaning department. Phone Broadway 519, A4427. 124½ E. THIRD ST.

WANTED—THE PACIFIC
JAPANESE AAA EMPLOYMENT AGENCY,
445 S. Olive st., Los Angeles.
F1078. Main 1714.

WANTED—
Situations, Female.

Space is not given under this heading to advertisements soliciting business patronage.

WANTED—BY CAPABLE MIDDLE-AGED WOMAN, home in small family of refined people, good, economical cook, neat seamstress, no laundry, no sweeping. Phone GARVANZA 998, between 9 and 12 a.m.

WANTED—A REFINED, ELDERLY LADY WOULD like a position to work for a lady living alone; or would care for a semi-invalid; wages reasonable. Address MRS. CROSBY, 1140 E. 25th st., or phone South 3104.

WANTED—BRIGHT GIRL, QUICK, ACCURATE, some experience book-keeping, will start at bottom with busy firm. Good education and personality. Address V, box 347, TIMES BRANCH OFFICE.

WANTED—YOUNG FRENCH GIRL, JUST ARRIVED from Paris, wishes position as governess; good sewer, first-class reference. FOLTZER, 147 W. 27th st.

WANTED—SEVERAL STENOGRAPHERS, BEGINners and experienced, want positions. For quick service call MACKAY BUSINESS COLLEGE, Main 4796; F3193.

WANTED — YOUNG LADY WISHES POSITION AS cashier in private office, day or evening work; or in ticket office in picture theater; experienced. MISS EDITH L. RUNYON, phone S-21-R-3.

WANTED—PUPILS TO COACH, GRAMMAR grades, Los Angeles, near towns. Public school teacher. Best references. Address VA, box 20, TIMES OFFICE.

WANTED—POSITION AS AN UP-TO-DATE STENographer and book-keeper, not afraid of hard work and will start reasonable. Local references. Address T, box 320, TIMES BRANCH OFFICE.

WANTED—BOOK-KEEPER AND STENOGRAPHER with good local experience and reference desires position with a reliable firm. Adress V, box 406, TIMES BRANCH OFFICE.

WANTED—COMPETENT GERMAN GIRL, FRENCH speaking, wants prominent position for second work. Don't mind to take care of children. Address E, box 64, TIMES OFFICE.

WANTED—OFFICE WORK, SOME DICTATION, rapid typist, some knowledge book-keeping. Address E, box 60, TIMES OFFICE.

WANTED—REFINED, EDUCATED YOUNG LADY desires position as companion or assist housework and care child. BROADWAY 747.

WANTED—GRADUATE NURSE, WOULD LIKE POsition in doctor's office. Phone 52757. Ask for MRS. WILLIAMS.

WANTED—WASHING, IRONING, CLEANING BY competent white woman. Phone mornings, A2639; MAIN 1095.

WANTED—POSITION, NURSES CHILDREN AND practical Swedish and German. Phone A2639; MAIN 1095.

WANTED—POSITION AS WORKING HOUSEKEEPer by settled reliable woman, good plain cook; small adult family. 24055.

WANTED—SITUATION AS FIRST-CLASS WOMAN cook, experience in hotel, cafe or restaurant. Address V, box 400, TIMES BRANCH OFFICE.

WANTED—AN EXPERIENCED COLORED WOMAN wants position as cook, out of town job preferred. South 6083. Address 1135 E. ADAMS ST.

WANTED—GOOD JAPANESE GIRL WANTS SITUAtion as housework and kitchen help. Address 812 E. 14TH ST., Los Angeles. MRS. INONE.

WANTED — YOUNG LADY, UNDERGRADUATE nurse, would like position in doctor's office. Address D, box 191, TIMES OFFICE.

WANTED—PRACTICAL NURSING, CONFINEMENTS a specialty, good care and reference given. BROADWAY 4277. Room 40.

WANTED—POSITION FIRST-CLASS COOK, SWEDish, where second help is. Phone 12639; MAIN 1095.

WANTED—POSITION AS HOUSEKEEPER BY REfined widow with child. Address E, box 80, TIMES OFFICE.

WANTED—BY COLORED WOMAN, WORK BY DAY or month, fond of children, go home at night. Phone BROADWAY 7955.

WANTED—BY EASTERN COLORED WOMAN, work by day or week of any kind. Phone BROADWAY 4684.

WANTED—SITUATION FOR GIRL 17, WITH chances of advancement. Address F, box 100, TIMES OFFICE.

WANTED—YOUNG WIDOW WISHES POSITION AS housekeeper in city or country, where there is no objection to little girl. SOUTH 6892.

WANTED—COLORED GIRL WISHES POSITION TO assist in housework. Phone SOUTH 3041.

WANTED—POSITION BY JAPANESE WOMAN AS cook, wages $30 month. PHONE 75073.

WANTED—PRACTICAL NURSE WISHES CANCER or nervous patient. Tel. VERMONT 775.

WANTED—WORK BY A NEAT COLORED WOMAN by the day or month. MAIN 2675.

WANTED—DAY WORK BY A GOOD, RELIABLE woman. PHONE A5940.

WANTED—DRESSMAKING; SILK DRESSES FROM $4 to $10. Tel. VERMONT 775.

WANTED — COLORED WOMAN WISHES HOUSEwork or chambermaid. Phone BROADWAY 3534.

WANTED—
Situations, Male and Female.

Space is not given under this heading to advertisements soliciting business patronage.

WANTED—POSITION BY COUPLE IN HOTEL DINing-room; man as manager, lady as head waitress or cashier; will accept any reasonable offer; no objection to leaving city. G. E. S., care TIMES OFFICE, San Bernardino.

WANTED—GOOD JAPANESE COUPLE WANTS POsition in good family; man as first-class cook, many years' experience; wife do all kinds housework and nurse. Address E, box 126, TIMES OFFICE.

WANTED—MAN AND WIFE, MAN AS CHAUFFEUR and other work. Wife as child's nurse, governess or lady's maid. English and German spoken. Country preferred. References. Address T, box 551, TIMES BRANCH OFFICE.

WANTED—POSITION, MAN AND WIFE, RANCH, orchard or home place; wife competent cook. Phone A2639; MAIN 1095.

WANTED—MAN AND WIFE, CHAUFFEUR OR gardener; wife first-class cook. Best local references. Address F, box 97, TIMES OFFICE.

WANTED — POSITION, MAN AND WIFE, FIRST class chauffeur and cook. Phone 12639; MAIN 1095.

WANTED—
Work by the Day.

WANTED — DAY'S WORK, REGULAR, BY a first-class worker. Phone West 1979. MRS. JACKSON.

WANTED — WASHING, IRONING AND CLEANING by the day. SOUTH 8242.

WANTED—
Carpentering, Paper-Hanging, Tinting, etc.

WANTED—WALL PAPER, 1C PER ROLL; OATmeal, 10c; complete line of 1914 samples, nothing over 10c. Painting, tinting, patch plastering. Call us for samples. BROADWAY 2099; A5402.

WANTED—CARPENTER WORK, REMODELING, repairing, alterations, etc. Good work at a reasonable price. PHONE 26097.

WANTED — HOLLYWOOD TINTERS, TINTING, $2 per room. All work guaranteed. Phone HOME 59157; HOLLYWOOD 721.

WANTED—ROOMS PAPERED, $2 UP; WILL FURnish samples; painting and tinting. A3173, MAIN 8197.

WANTED—PAINTING, TINTING AND PAPER hanging. Prices right. PALDI & KROEGER, Sunset Phone Boyle 2673.

WANTED—ROOMS PAPERED, $2 UP; WILL FURnish samples; painting and tinting. A3193, MAIN 3197.

WANTED—PAINTING, TINTING, PAPERHANGING, work done best manner, prices reasonable. PAUL GOODWIN, 420 W. Eighth. Main 969, F3865.

WANTED—WALL PAPER FURNISHED AND HUNG, $2.50 per room. Tinting. HOME PHONE 23606.

WANTED—
Partners.

WANTED—PARTNER IN DOWNTOWN PICTURE and vaudeville theater, small amount of cash will handle it. Will make good terms. Must have honest, reliable man, am doing more business than one can handle. Will give right party a good proposition. Call 2075 HALLDALE AVE. University car, marked Dalton. Vermont 1183.

WANTED — PARTNER WITH $300, HAVE CONtract to furnish labor and pick several thousand acres of cotton, Imperial Valley, just arrived. Address V, box 418, TIMES BRANCH OFFICE.

WANTED—PARTNER TO INVEST IN A LARGE profit sharing manufacturing business, cash or real estate as security. R. W. RISDON, 627 Chamber of Commerce Bldg., between 9 and 11 week days.

WANTED—PARTNER WITH $500 FOR A FIRST-class business proposition. No agents or curiosity seekers need answer. Address V, box 343, TIMES BRANCH OFFICE.

WANTED—
To Rent.

WANTED—TO RENT DOUBLE APARTMENT; WILL pay with Standard Building & Investment Company stock. Will give some one a good proposition. Nothing but high class apartments considered. Might consider furnished house. Call EXCHANGE DEPARTMENT, Main 163, F8163.

WANTED—TO RENT, NO CHILDREN, TIME ONE year, furnished or unfurnished, must be new and modern, large grounds; no objections out of town; 30 minutes, providing near car lines. References if required. Address V, box 356, TIMES BRANCH OFFICE.

WANTED—WILL PAY $15 MONTH RENT FOR house within walking distance Fifth and Spring. Will buy furniture if reasonable. Give particulars. Address F, box 84, TIMES OFFICE.

WANTED—TO RENT 10 TO 12-ROOM HOUSE FOR sub-letting, large yard. Between Pico, 20th, Grand and Georgia. MARBURG, 430 S. Broadway, Room 616. F3265.

WANTED—RESPONSIBLE PARTY WOULD LIKE to occupy house during summer months for care of same. PHONE MAIN 277.

WANTED—
Rooms and Board.

WANTED—BOARD AND ROOM FOR SIX MONTHS for refined girl of 20, in private family, owning own home, and where there are no other boarders or children; must be nicely located and have home surroundings, care and companionship; will pay slightly higher than usual rate. Address, giving phone number. Address C, box 230, TIMES OFFICE.

WANTED—
To Purchase, Real Estate.

WANTED—
Attention, owners. We want one to five acres of unrestricted property. Must be cheap and away below the market. Give us your location and price. We have a bona-fide purchaser. Submit something at once.
THE BRIGGS COMPANY,
1016 INVESTMENT BUILDING,
60155. BROADWAY AT EIGHTH. Main 537.

WANTED—
About a ten-acre orange grove in the foothills, near Uplands preferred. Must be first-class in every particular, in good condition, good producer, reasonably good improvements. Price must be absolutely right. We have a bona fide client. If you are the owner of a grove meeting above requirements, see us at once.
LESLIE B. RIGGINS CO.,
A4155. 500-1-2 Union Oil Bldg. Bdwy. 7458.

WANTED—IF YOU HAVE A PIECE OF L. A. INcome property to about $15,000 with a mortgage too large to permit further borrowing and really need $2500 cash, I can give you the money without delay, assume your mortgage and give you title to a few acres of irrigated fruit land that will grow in value faster than your city property. See
MR. WHANN,
MANNING REALTY COMPANY,
60503. 708-14 Black Bldg. Main 3307.

WANTED—WE HAVE CASH UP TO $10,000 OR $15,000 for good vacant business or semi-business property. Do not submit unless you are willing to sacrifice for cash.
See MR. KING, with
EVANS-MOSS REALTY CO.,
531 H. W. Hellman Bldg.

WANTED—TO BUY FROM OWNER, MODERN 6-room bungalow; have client with $1260 cash; will assume balance. From $2500 to $4000, west or northwest or Glendale. Must be a bargain. Mail full particulars if you want to sell. L. W. LEIGHTON, 835 Security Bldg.

WANTED—RANCH OWNERS, ATTENTION.
Want to lease or buy 40 to 300 acres or more grain or alfalfa land, improved or unimproved, no desert or San Joaquin considered. Communicate immediately with
WOODFORD, HART & CO.,
A5181. 238 Van Nuys Bldg. Bdwy. 7945.

WANTED—GOOD CLEAR RESIDENCE LOT IN OR near Los Angeles, worth $600 to $800. For this I will give my 7-passenger touring car in good condition. It is strong and reliable. F. M. COVERLY, box 177, R.F.D. 3, Los Angeles.

WANTED—6-ROOM BUNGALOW, STRICTLY MODern, north of W. Adams, on high ground; within 1½ blocks car line; state cash price; also terms; must be a bargain. Address T, box 435, TIMES BRANCH OFFICE.

WANTED—AT ONCE AND FROM OWNERS ONLY, city property suitable for industrial location. Should include spur track facilities and be priced reasonably. Give full details in first letter. Address D, box 125, TIMES OFFICE.

WANTED—I HAVE $7000 CASH TO BUY EQUITY in 5 or 6-room bungalow, have $1000 for equity in 2-story house, southwest, only property with one mortgage considered, give full particulars, will not deal with any agents. Address V, box 412, TIMES BRANCH OFFICE.

WANTED—HAVE $1000 CASH, WANT LOT BEtween Highland and Vista north of Sunset. Will obtain building loan and want balance on lot on second mortgage. CATTELL. Phone 10028.

WANTED—LOT IN WINDSOR SQUARE, FOR SPOT CASH CUSTOMER.
CALIFORNIA HOME LANDS CO.,
Main 8768. 512 Trust and Savings Bldg. A4498.

WANTED—VACANT LOT FOR CASH, WEST OR southwest, must be a bargain, from owner, give location and price. Quick action. Address W, box 303, TIMES BRANCH OFFICE.

WANTED—RANCH, ACREAGE OR CITY PROPERty. Have furniture and lease of apartment-house and three new bungalows. INGRAM, 803 Hibernian Bldg. Bdwy. 7438; F2063.

WANTED—WILL PAY $4200 SPOT CASH FOR house, close in, from owners only. Wilshire or Westlake section, must be high ground and modern. Address E, box 70, TIMES OFFICE.

WANTED—IMMEDIATELY, WAREHOUSE SPACE IN the industrial district, Los Angeles, with spur track. Either one or two stories. Must be priced reasonably. Write D, box 123, TIMES OFFICE.

WANTED—TO BUY FROM OWNER, ABOUT FIVE acres, close in, Beaumont, for equity in cottage, or terms. MRS. CROSHIER, R.F.D. 5, box 957, Los Angeles.

WANTED—THE BEST 7-ROOM BUNGALOW OR Swiss chalet that $6000 cash will buy. Only West Washington or Hollywood considered. See BLANEY, 500 GRANT BLDG. A4000.

WANTED—IF YOU WISH TO BUY, SELL OR EXchange your property, see us. Get results. R. A. ECKERT, with R. C. POLLARD, 621 Central Bldg. Broadway 2673. A3475.

WANTED—TO PURCHASE AT ONCE, A 2-ACRE improved chicken ranch with 5-room modern bungalow, San Gabriel Valley preferred. I mean business. Address E, box 112, TIMES OFFICE.

WANTED—TO BUY 4 TO 6-ROOM HOUSE, $1500-$2000, all cash; not far out, 11th st. car preferred; state particulars. Address F, box 102, TIMES OFFICE.

WANTED—8 OR 10-ROOM RESIDENCE BETWEEN 3rd and Adams, from $7000 to $12,000 cash. It must be a sacrifice. DOSER REALTY CO., 814 Investment Bldg. Broadway 7740, 61849.

WANTED—DIRECT. I CAN PAY ABOUT $1000 down on a bungalow of not over $5000. Prefer near 10th, Pico or 11th st. car line. Address W, box 337, TIMES OFFICE.

WANTED—8 OR 9-ROOM HOUSE, BETWEEN 9TH and Pico, from Alvarado to Vermont. 210 WRIGHT & CALLENDER BLDG.

WANTED—YOUR PROPERTY FOR SALE OR EXchange. Can sell or match anything. J. A. CRAIG, 739 H. W. Hellman Bldg.

WANTED—
To Purchase, Miscellaneous

WANTED—
Diamonds, Jewelry,
Old Gold, Antiques,
Highest Prices Paid.
J. C. FERGUSON, 232-234
Homer Laughlin Bldg. F3516.

WANTED — DIAMONDS, ANTIQUE OR BROKEN jewelry, old gold, pearls, silver, any quantity; pay spot cash; no red tape. S. S. SCHEPPS, 710 S. Hill.

WANTED — DIAMONDS, OLD GOLD, SILVER bought for cash. THE CRAFT SHOP, Room 320-321, O. T. Johnson Bldg., Fourth and Broadway.

WANTED—TO PURCHASE USED EVENING AND afternoon dresses, negligee coats, suits, etc. Phone 556730, Wilshire 5087. MRS. SCHLANK, 1570 Sunset blvd.

WANTED—TOP PRICES PAID FOR GENTLEMEN'S and ladies' used clothing, by COHEN, Pacific Coast largest dealers. We call. F2890 or Main 4024. 803 S. Spring, 111 E. 7th.

WANTED—TO BUY OR SELL FOR CASH, OLD-fashioned jewelry, silverware, laces, antiques, also old gold. 614 W. SIXTH, near Grand.

WANTED—SECOND-HAND FIXTURES SUITABLE for dry goods store; must be cheap. Address D, box 181, TIMES OFFICE.

WANTED—DIAMONDS, EMERALDS, PEARLS AND jewelry, any amount. Pay highest cash prices. HARRY REID, 705 Grant Bldg. Phone 11926.

WANTED — DIAMONDS, OLD GOLD, ANTIQUES, bought for cash. H. B. CROUCH & CO., 738 S. Hill st.

WANTED—TO PURCHASE FOR CASH, ONE BARBER chair and 6 arm chairs. Phone, A. HAFFNER, Pasadena, Colorado 3692.

WANTED—LARGE ICE BOX, NOT LESS THAN 4 ft. 6 ins. wide by 6 ft. high in the clear; preferably larger. A1920.

WANTED—GOOD COW BOY SADDLE, GIVE PRICE, weight and full particulars. Address F, box 80, TIMES OFFICE.

WANTED—TO BUY DIAMONDS, JEWELRY, GOLD, sterling silverware, automobiles; loan money on above goods. MARKWELL & CO., 302 Grant Bldg.

WANTED—TO BUY SECOND-HAND EXPRESS wagon. CALL 21264.

WANTED—DIAMONDS AND PAY MORE. KUSEL, 306-7 Stimson Bldg., 3rd and Spring.

WANTED — CASH PAID FOR FEATHER BEDS. 738 SAN PEDRO ST. Main 1166.

WANTED—
Miscellaneous.

WANTED—
DON'T WAIT
until the last minute to telephone your "Want Ad." to The Times, but get it in early.

WANTED— CASH [illegible] for United Cigar and Leggett Myers coupons and trading stamps. BARNEY RYBENS, 220 S. Main [illegible]

WANTED—CAMPING OUT IN ARIZONA MOUNTAINS for a few months, who wants to accompany [illegible] Address V, box 368, TIMES BRANCH OFFICE.

WANTED—
For quick action, drop answers to Times "Liners" in Times' letter boxes in downtown office buildings. The locations of the boxes are printed in the first column of The Times "Liner" section.

WANTED—
Discarded Clothes.

WANTED — WE BUY MEN'S AND LADIES' clothes, pay high price. Try us. F7[illegible]

WANTED—
Furniture.

WANTED—WE PAY THE VERY HIGHEST CASH price for all kinds of furniture, household goods, merchandise, etc., any quantity. We also sell on commission and advance cash on consignments. A trial will convince you, and we are always at your service. We have the largest, best equipped and oldest auction house in the State. REED & RICHMOND, Auctioneers, 1049 S. Broadway, and [illegible] Phones—Broadway 2880, Home F3542.

WANTED—WE PAY MORE CASH FOR FURNIture, household goods, merchandise, etc., than any firm in the city; any quantity; also sell on commission; cash advanced on consignments. Largest and oldest established auction house in [illegible] RHOADES & RHOADES, Auctioneers, 1101-04 [illegible] Main st. Phones: 25679; Main 1259.

WANTED—TO PURCHASE THE FURNITURE of a private residence in the high-grade, [illegible] any oak, or birdseye maple, for cash. Let [illegible] know at once, please. No dealers need [illegible] From 8 to 14 rooms. Address RR, box 480, TIMES BRANCH OFFICE.

WANTED—ANY AMOUNT FURNITURE, HOUSEhold goods, restaurant outfits, office outfits, fixtures, highest spot cash prices paid, [illegible] for us is a sure sale. J. J. SUGARMAN, 1[illegible] Court st., Phones, F4810, Main 3114.

WANTED—SPOT CASH PAID FOR HOUSEHOLD and office furniture, any quantity. Will sell on commission. See us before selling. L. A. FURNITURE AND AUCTION COMPANY, 726 South [illegible] st. Main 1139.

WANTED—HOUSEHOLD AND OFFICE FURNIture, rugs, stoves, etc. We pay highest prices. H. ARNOLD FURNITURE CO., 1[illegible] 7th st. F5624, Main 2582.

WANTED — COUPLE WISH TO GIVE 3 LOVELY rooms in new home, just purchased in return for use of good furniture; best of references. Call [illegible]

WANTED — FURNITURE. WE PAY YOU CASH for your household and office furniture. [illegible] NING, 65427. 928 W. 6th st.

WANTED—TO PURCHASE THE ENTIRE FURNIture of a home, am no dealer. 52466. MAIN [illegible]

WANTED—PARTY DESIRES TO PURCHASE FIVE or more rooms of furniture. PHONE 22[illegible]

TO LET—
Furnished Rooms.

TO LET— HOTEL KNOX.
317½ WEST FOURTH ST.
Outside airy rooms, hot and cold running water, quiet, homelike, summer rates. $1.15 per week and up.

TO LET—WILL TAKE INTO MY BEAUTIFUL home for the summer months one or two gentlemen who would like to change from hotel or club. Beautiful neighborhood, flowers, garage and elegantly furnished rooms; breakfast if desired. Address V, box 408, TIMES BRANCH OFFICE.

TO LET—HOTEL WENTWORTH, NEWLY FURnished, all outside rooms, hot and cold water, steam heat, also private baths; beautiful lobby, rent $3 per week and up. Will give one week's rent free. 141 N. FLOWER, half block from car line.

TO LET— THE STILLWELL,
NEW TEN-STORY FIREPROOF HOTEL OF 250 ROOMS, EACH WITH PRIVATE BATH. RATES $1.50 PER DAY, $10 A WEEK, $35 A MONTH AND UP. CALL AND SEE OUR HOTEL. 838 S. GRAND. PHONE 60297, BROADWAY 227.

TO LET—
HOTEL VAL DEMAR,
F4236. 606 S. Hope st. Main [illegible]
Modern rooms and bath, $3. Private baths [illegible]

TO LTE—NEW
ROSEGROVE HOTEL.
Beautifully furnished, outside rooms, private baths, showers, lobby, elevator, rates $4 week up, garage in connection; heart of city. 532 S. FLOWER [illegible] Broadway 1041. A3068.

TO LET—TO GENTLEMAN, COSY, WELL-FURnished room in beautiful residence, [illegible] two in family; no other roomers, breakfast if desired, reasonable. Address E, box [illegible] OFFICE.

TO LET — CALIFORNIA HOTEL, RIGHT ON Broadway. Desirable rooms, all conveniences, rates $1 day; $4 week, and up. 437 S. BROADWAY. Phones Main 3772; F3552.

TO LET—ONE, TWO OR FOUR BRIGHT FURNISHed housekeeping rooms, bath, telephone, [illegible] nice adults. Walking distance. 909 [illegible] UNION.

TO LET—HOTEL MUNN, AT FIFTH AND [illegible] sts., adjoining the Auditorium, is making [illegible] reasonable summer rates, convenient location [illegible] service. Take a look at them.

TO LET—ROOM IN PRIVATE FAMILY, FOR REFINED ELDERLY GENTLEMAN. ALL MODERN CONVENIENCES, IN BEAUTIFUL HOME. W. 30TH ST., CORNER BUDLONG.

TO LET—WELL-FURNISHED ROOMS BY GRADUate nurse, invalids or aged people, or [illegible] to nurse; wholesome diet; sunny porch [illegible] telephone, reasonable. 1403 W. NINTH ST.

TO LET—WHY PAY CAR FARE? NICELY FURnished, large, airy, clean rooms, [illegible] walk to Spring and 3rd, $2.50 per week. [illegible] GRAND.

TO LET—EXCEPTIONALLY NICE FURNISHED room, strictly private home, with all home advantages; evening and Sunday meals if desired. [illegible] W. 18TH ST.

TO LET—CLOSE IN BEAUTIFUL LIGHT [illegible] clean upper room with housekeeping privileges, bath, hot and cold water, electricity, phone, $[illegible] month. 815 W. 11TH ST.

TO LET—$12 MONTH TO RESPONSIBLE [illegible] employed during day, nicely furnished room, including breakfast, in my new bungalow [illegible] lywood; convenient 3 cars. 599243.

TO LET — 406 GRAND VIEW, BEAUTIFULLY furnished, modern, large front single room, en suite, with connecting bath, overlooking Westlake Park; cool and airy; reasonable. 5[illegible]

TO LET — NICELY FURNISHED ROOMS [illegible] large wire screen sleeping porch, all conveniences, close in, private home, gentleman; no [illegible] PHONE 53508.

TO LET—FURNISHED FLAT AND SINGLE ROOMS with housekeeping privileges, rent [illegible] minutes' walk from Broadway. 1034 S. F[illegible] Phone F7367 or MAIN 7636.

TO LET—FURNISHED ROOMS, PRIVILEGE OF cooking and use of parlor; women only. [illegible] Westlake Park. WILSHIRE 2607. 27[illegible]

TO LET—FURNISHED ROOMS IN WESTLAKE district, private family, walking distance. WILSHIRE 5377.

TO LET—2 FURNISHED HOUSEKEEPING ROOMS, one sleeping room. 1514 ORANGE ST. [illegible] 5294.

TO LET — NEWLY FURNISHED LARGE SMALL SUNNY SOUTH ROOMS. [illegible] GARAGE. 54441. 1023 S. BONNIE BRAE.

TO LET—BEING ALONE, WILL BOARD OR ROOM 6 gentlemen or 3 young couples, modern conveniences. 952 S. LAKE ST. Wilshire [illegible]

TO LET—GO TO CLAYMORE ARMS, 6[illegible] tennial, for nicest rooms in city; [illegible] privileges. Temple cars. $2.50 up. [illegible]

TO LET—HOTEL LYNN, 137 S. BROADWAY, [illegible] outside rooms, hot and cold water, [illegible] week up.

TO LET—FINE NICE AIRY ROOMS, RUNNING WATER, walking distance, low rates. 414 S. [illegible] AVE. F1287.

TO LET—PLEASANT FURNISHED FRONT ROOM to gentleman, rent reasonable. 946 [illegible] 54409.

TO LET—1 OR 2 CLEAN COMFORTABLE ROOMS with bath, brick building, close in; $1[illegible] GRAND, Flat No. 1.

TO LET—NEW HOTEL LOMA, 1007 S. FIGUEROA, modern rooms. Private bath and phone, walking distance, $3 week; $4, private bath.

TO LET—TWO PLEASANT ROOMS FOR HOUSEkeeping for gentleman and wife or two [illegible] 338 W. 30TH ST.

TO LET—TWO OR THREE NICELY FURNISHED rooms with private family. Rent $[illegible] 520 E. 23RD ST. Phone 24472.

TO LET — NICE ROOMS AND APARTMENTS, exchange for part work, part cash. [illegible] Ottawa st.

TO LET—HADDON HALL HOTEL, [illegible] Spring. Clean, airy rooms, 50c up per day [illegible] up per week.

TO LET—TWO DELIGHTFUL ROOMS IN PRIVATE home, one with private bath, suitable [illegible] gentlemen. Phone 51157. 806 WESTLAKE [illegible]

TO LET—$1.75, $2 WEEK EACH, CLEAN FURnished housekeeping rooms. Bath [illegible] PICO.

TO LET—A LIGHT CLEAN ROOM, COMFORTable bed, $2 per week. 1007 W. SEVENTH [illegible]

TO LET—HOTEL ALAN, 23[illegible] E. [illegible] Strictly modern. $2.50 and $3 week [illegible]

TO LET—
Housekeeping Rooms, Furnished and Unfurnished.

TO LET—4 SUNNY UPPER ROOMS NICELY FURnished; private entrance; fine view; [illegible] nished flat reasonable. 1351 WEST [illegible] ner Lucas.

TO LET—HALF COTTAGE, 4 ROOMS, [illegible] pleasant, neatly furnished, for [illegible] $15, water paid. WILSHIRE 2547.

TO LET—THREE NICELY FURNISHED HOUSEkeeping rooms with private bath. [illegible] 47TH. Phone 28217.

TO LET—TWO BEAUTIFUL ROOMS [illegible] for housekeeping, $12. 661 N. [illegible]

TO LET—2 ROOMS AND BUFFET KITCHEN, furnished for housekeeping. 620 W. [illegible]

Classified Liners.

TO LET— Apartments Furnished.

TO LET—
LEADING APARTMENT-HOUSES OF L. A., WITHIN WALKING DISTANCE. FREE LIGHTS IN ALL APARTMENTS. TODAY'S VACANCIES ARE:

GOLDEN APTS., 1130 West 7th st. Phones: Broadway 3004; Home 60049. Splendid, well furnished apt. ....$25.00. Choice, very desirable apt. $30.00

PARK APTS. Phone 60568. 721 Golden ave. An excellent double apt., only ....$22.50. An unusually nice apt. for $30.00

GAVIOTA APTS. Phone F2082. 222 N. Fremont st. Three large room apt. at ....$16.00. Three large light airy rooms $17.00

GENEVA APTS. Phone A6075. 204 N. Fremont st. Good single apartment for only ....$10.00. A nice double apartment for $16.00

PITTSBURG APTS. 830 Crocker st. Phones: Broadway 2914; F2600. A good, comfortable 2-room apt. ....$11.00. A dandy 2-room apartment for $12.00

LUCERNE APTS. Phone A3764. 1137 W. 1st st. Three large light rooms for ....$16.00. Three choice airy rooms only $18.00

PORTLAND APTS. 911 Diamond st. Phones: Broadway 2926; F7500. Nicely furnished, close-in apt. ....$12.00. Very desirable, convenient apt. $15.00

ROOSEVELT APTS. 334 S. Figueroa st. Phones: Main 5041; A5404. Large, light 3-room apartment ....$15.00. Splendid 3-room apartment, only $17.00

RAMONA APTS. F4123. 218 N. Fremont st. Living room, alcove and kitchen ....$15.00. A good three-room apartment for $16.00

TO LET—
ELSTON APARTMENTS. Now open. South 636. 1821 S. Main st. Home 60741.
Beautifully furnished apartments, strictly modern in every detail, spacious lobby, continuous elevator and phone service. All outside sunny rooms. $27 to $30, including gas and electricity; convenient to the business center. Must be seen to be appreciated.

TO LET—HUNTLEY APARTMENTS, 1207 W. THIRD ST.
Housekeeping apartments, summer rates, new concrete building; two passenger elevators; every room an outside room; well ventilated, cool porches; dishes washed, beds made; tennis court, free garage; 10 minutes' walk to 3rd and Broadway. Apartments $40 to $100 a month. Phones—10108 or Main 624.

TO LET—
THE LAURELHURST, 2736 W. NINTH ST.
Apartments, individually furnished as one would their own home. Separate bedrooms and dressing-rooms, private porches; excellent service, cool location. Individual garage for motor owners. Home 554583. Summer rates. Wilshire 2906.

TO LET—LA FRANCE APARTMENTS. JUST OPENED.
681 S. Burlington ave. Two and 3-room apartments; all light; elevators; men and ladies' parlors, billiards, amusement, smoking rooms, large lobby, elegantly furnished; 6 minutes from Broadway; summer rates; apartments $30 up. PHONE 60797; WILSHIRE 4600.

TO LET—THE IVINS, 10TH AND FIGUEROA STS.
Easy walking distance. Luxuriously furnished lobby with billiard and pool tables. Ideal home for business or professional people. Hotel service if desired. 2 rooms, $25 up. 3 rooms, $35 up. Phone 60002. Inspection invited. Bdwy. 2312.

TO LET—PANAMA APARTMENTS, 200 S. Flower.
Single and double housekeeping apartments and hotel rooms, summer rates; fireproof brick corner, high ground, automatic elevator, amusement room, weekly dances. $15 to $50 a month. BROADWAY 2213, 60044.

TO LET—920 S. CARONDELET ST. A WELL-furnished apartment of 3 rooms, bath and screen porch, 1st floor; private entrances, front and rear, lawns and flowers, high ground. Special rate, including hot water, gas and electricity. HOME PHONE 54582.

TO LET — CUMBERLAND HOTEL AND APARTments; best location in the city, on the hill at top of Angels Flight; modern, clean and quiet; good service; rooms with and without private bath, 2, 3 and 4-room apartments; rates very low. 243 S. OLIVE ST. Home 10549. Main 77.

TO LET—LEIGHTON APARTMENTS, WESTLAKE Park district. Social features, tennis courts, billiard room, etc., of Leighton Hotel at the disposal of guests. Summer prices are quite attractive, from $20 to $35 for double apartment. Inquire LEIGHTON HOTEL, 2127 W. 6th st.

TO LET—
BABETTE APTS. 1920 West 5th, new, modern 1, 2 and 3-room apartments, automatic elevators, amusement room; single rooms, $20 up. One double now vacant, suitable for four persons, $35. West 6th street car to Bixel. BROADWAY 528.

TO LET—PALM COURT BUNGALOW APARTMENTS. Three rooms nicely furnished fronting beautiful court with grass, flowers and palms; it's like living in your private home with ideal surroundings; rates $30, see them. 1433 DANA ST., half block west of Vermont ave. Phone F4158; Main 2124.

TO LET—
WINIFRED, 929 Potter Park. Between 7th and 8th, off Figueroa; single rooms and housekeeping suite; free gas, phone, electricity; most reasonable in city. Rooms $1.50 up.

TO LET—
THE EDWARDS APARTMENTS, 1427 [illegible] ave. Large 2-room apartments, with beautiful private bath, only $16 per month; equal to west side $40 apartments. Come today. PHONE 25418.

TO LET—NEAR WESTLAKE PARK, 2 APARTments, 2 and 3 rooms, fine mahogany furniture. Quiet, large, airy and clean. It will pay you to take a look at it, or phone. Our prices are low. BEACON APTS. 716 Beacon st. 54294.

TO LET—
STREICHER APARTMENTS. 454 South Figueroa. Summer Rates. Both phones; 5 minutes' walk from Sixth and Broadway.

TO LET— EDGERLY APARTMENTS. 1029 S. Hope st. Good as ever. Lower than ever. Main 1183. F3614.

TO LET—BALZEC APARTMENTS. New, modern, single and double apartments, sleeping porches, amusement hall, roof garden, phones, garage. Inspection means move to 1127 ORANGE ST. Walking distance. West Seventh st. car to Bixel.

TO LET—ALBION APARTMENTS.
Large and airy with private phones, bath and dressing rooms. Summer rates. Wilshire 4124. 2074 W. NINTH ST. Car stops at door.

TO LET—WESTLAKE APARTMENTS, 450 GRAND View. Close to park, single and double suites. All outside rooms. High elevation, home like surroundings. Excellent car service. Summer rates. WILSHIRE 6.

TO LET — ELEGANTLY FURNISHED THREE-room front apartments, $35; strictly modern; sun parlor, laundry and porches, near St. James Park, one block from University car line. 1026 W. 22ND ST. Phone 20102.

TO LET— LESTER APARTMENTS, 120 WEST 17TH ST. Bdwy. 7417. NEW. 20971. Two and three rooms, all outside; private baths. Walking distance. $20 to $35.

TO LET—
PLEASANT VIEW APTS., Sixth and Rampart sts. Large 2 and 3-room apartments, $25 and up. Home phone 557348. Wilshire 69.

TO LET—
SCARBOROUGH APARTMENTS. New, first-class, 5 minutes' walk from Fifth and Broadway. 517 S. FLOWER ST.

TO LET—BRONX APTS., 624 W. 4TH, 3 BLOCKS from Broadway, new, elegantly furnished double apartments, 2 large rooms and kitchen, bath, phone, doubles $40, $45, $50; singles, $25, $30.

TO LET—LOUVRE APARTMENTS, 605 E. WASHington, $16 up, private baths, private phones, roof garden, garage, best in city for the money. 24742.

TO LET—SUNNY AND AIRY APARTMENTS, SUMmer rates, clean and modern. Take a look at them and you will surely want one. AVALON APARTMENTS, 627 E. Adams. South 4306.

TO LET—THE WAYLAND, BEAUTIFULLY FURnished, 2 and 3-room apartments, private bath, Japanese service. Summer rates, close in, no car fare. 339 S. HOPE ST.

TO LET—KNICKERBOCKER APTS., 821 S. HOPE ST. Living-room, dining-room, kitchenette and bath, $20, $22.50, $25. All outside rooms. Phone, etc.

TO LET—JORDAN APARTMENTS. 556279. 501 Bixel. Main 6400. New, cool and clean. 2-room apartments and bath. Short walking distance. Summer rates.

TO LET—BEAUTIFUL 4-ROOM APARTMENT, excellent location. Reasonable to adults. 827 GRATTAN. West 9th car.

TO LET—3-ROOM APARTMENT, FURNISHED, $20. Wall beds, private bath, front. 1406 W. 10TH.

TO LET—NEW GLADSTONE APARTMENTS, 509 E. Pico, "everything you need from $14 to $18 monthly. Also weekly rates.

TO LET — VERY CLOSE IN, IN REAR, LIVING-room, buffet kitchen, bath. Call 851 HOPE.

TO LET—CALL BROADWAY 5111 FOR SNAP IN cozy apartments. Private phones and bath.

TO LET—THE HOLLAND, 1021 ALBANY, APARTMENTS WITH PRIVATE BATH, $16 A MONTH AND UP.

TO LET— Apartments Unfurnished.

TO LET—2 AND 3-ROOM APARTMENTS, PRIVATE bath, gas range, disappearing beds, 536 NORTH WESTERN AVE. Phone West 4833.

TO LET—UPSTAIRS, 3 ROOMS, BATH, TWO WALL beds, 1044½ Parkview. Inquire grocer below. 51119. WILSHIRE 856.

TO LET—ROBINSON APARTMENTS. New, modern, furnished or unfurnished. 933 S. UNION. 54978.

TO LET— Rooms and Board.

TO LET—PLEASANT, BRIGHT, SUNNY ROOMS, with board; walking distance, near W. 7th. 133 INGRAHAM. Phone 52303.

TO LET — ROOMS AND BOARD IN A PRIVATE boarding-house, nice homelike place, rates reasonable. 52132, West 324. 1226 S. ALVARADO.

TO LET—SINGLE AND DOUBLE ROOMS, WALKING distance. Excellent table. 1350 S. HOPE. Phone 20981.

TO LET—FINE ROOM WITH SLEEPING PORCH in new home. Southwest. Bath, tennis court, best home cooking. WEST 2346.

TO LET—ROOM WITH GOOD BOARD IN NICE private home. Walking distance. 52944.

TO LET— Rooms and Board.

TO LET—REFINED WIDOW WITH BEAUTIFUL home and alone, wishes to correspond with a lady similarly situated and alone that would like companionship and home life and able to pay for same. Those interested in Truth preferred. References required in answer. Address E, box 100, TIMES OFFICE.

TO LET—BELLEVUE TERRACE HOTEL, SIXTH AND FIGUEROA. CAN YOU DO BETTER? ROOMS $2 PER WEEK UP; ROOMS AND BOARD, $25 PER MONTH UP. TABLE THE BEST. WALKING DISTANCE, LARGE GROUNDS, PORCHES AND POOLROOM. F6292. MAIN 446.

TO LET— WILSHIRE HOTEL.
Best place to live; moderate cost; American plan; $10 a week and up; steam heat, hot and cold running water. 671 CORONADO ST., Wilshire 1084, Home 54726.

TO LET—GOOD ROOMS, EXCELLENT MEALS, very reasonable, especially to permanent people, splendid car service. Tennis court, pool table free. HOTEL FIGUEROA. West 7109. 22842.

TO LET—ST. JAMES HOTEL, 817 W. 23D ST. A charming, homelike place, near park; beautiful rooms; baths, parlors, porches; excellent table; moderate rates. University car. WEST 2782. 20101.

TO LET—PHONE 29579 IF YOU WANT A $30 room and board for $25; 2 gentlemen, $40; strictly private family; every convenience and home comfort. 4238 S. FLOWER ST. Moneta ave. car.

TO LET—LARGE AIRY ROOMS WITH OR WITHout board, as I have just taken possession; will give very low rates to those who engage rooms now. 700 BURLINGTON AVE., corner 7th st.

TO LET—ONE NEWLY FURNISHED ROOM WITH breakfast and evening dinner. Business gentleman or lady preferred. HOME 53150. 1002 S. Bonnie Brae.

TO LET—LARGE AND SMALL HANDSOMELY furnished sunny rooms. Excellent table. Special rates to permanent people. Garage. 1023 SOUTH BONNIE BRAE. 54441.

TO LET—ONE OR TWO REFINED YOUNG MEN TO share pretty home in West Adams district with several other young business people. CALL 74040 after 6:30, or any time Sunday.

TO LET—ROOMS AND BOARD; 2 MEALS A DAY, bath and phone, $25 per month. 2112 S. GRAND AVE. Phone 23068.

TO LET—YOUNG WOMEN'S BOARDING HOME, 814 S. GRAND. Christian home. Laundry; sewing facilities.

TO LET—NICE SUNNY ROOMS, NEWLY FURNISHed, good home cooking, special rates, 15 minutes to business center. 25683.

TO LET—LARGE ROOMS, TWIN BEDS, PRIVATE bath, hot water, garage. 1818 W. EIGHTH. 53000.

TO LET—ROOMS WITH BOARD, $5 AND $6 PER week. Home cooking. Meals, 25c. 1332 S. FLOWER. Broadway 2723.

TO LET—BRIGHT SUNNY ROOMS WITH BOARD, walking distance. 802 S. BONNIE BRAE.

TO LET—SUNNY ROOMS, $5 AND $6 WEEK, piano, home cooking. Bdwy. 5509. 931 S. HILL.

TO LET— Rooms and Board for Children.

TO LET—CHILDREN ROOM AND BOARD, 3 TO 12 years, $10, $12 month, large grounds. 121 E. 30TH ST. 24872.

TO LET—SMALL CHILDREN TO BOARD, UNDER SCHOOL AGE. PHONE BOYLE 3523.

TO LET— Unfurnished Houses.

TO LET—$21 MONTHLY—
New 5-room bungalow. Just completed. Modern in every way. In beautiful Hollywood. Hardwood floors, fireplace. 1440 N. NORMANDIE AVE. Hollywood car to Normandie.

TO LET—
NEW MODERN 9-ROOM HOUSE.
Never occupied, convenient and modern in every respect; large sleeping porch, located on high ground, on large lot; orange trees; close to car line; beautiful surroundings; rent $37.50 a month. EDWARDS & WILDEY COMPANY. Main 5907. 515 Black Bldg., 4th and Hill. 10767.

TO LET—6-ROOM, NEW, MODERN BUNGALOW, 3 bedrooms, sunny breakfast-room, dining-room, living-room, kitchen, large lot, close to city grammar school and park; excellent car service; $25. CHARLES W. LIST. Phone: Home 79075, Vermont 2904.

TO LET—NEW 7-ROOM BUNGALOW, NEVER BEEN occupied, $22.50 per month. 1694 W. 38th Place.

New double house, 3 rooms, bath and screen porch on each side; rent $14 per month. SHAW or BOWMAN, 222 American Bank Bldg. A5656.

TO LET—1½-STORY, 7-ROOM BUNGALOW, CEment basement, laundry, furnace, workroom, 3 bedrooms, large closets, balconies, cement front porch, garage, $35. 1564 W. 22ND PLACE, near Bonnie. Phone 71686.

TO LET—$25 PER MONTH, 3908 LA SALLE AVE., strictly modern 5-room bungalow. Never been occupied. Take Vermont and Georgia or Hawthorne avenue cars. If you want to rent a beautiful little bungalow, do not delay seeing this one at once.

TO LET — NEW, NEAT, ATTRACTIVE, 5-ROOM bungalow, at 126 W. 59th st., between Moneta ave. and Main st., $20 month. Apply W. MATTHEWS, $10 Douglas Bldg., or JOHNSON & COMFORT, corner 60th and Moneta ave.

TO LET—
4-room modern bungalow at 1868 Temple st., corner Bonnie Brae; rent $15 a month. Apply to BLACKBURN, agent, 331 Bonnie Brae.

TO LET—$22.50, SEVEN-ROOM HOUSE, HARDWOOD FLOORS, ALL MODERN CONVENIENCES, FRUIT TREES, FINE NEIGHBORHOOD. INQUIRE 1056 GARFIELD AVE., SOUTH PASADENA.

TO LET—8-ROOM CALIFORNIA HOUSE, WITH half-acre of ground, gas range, rent $10 per month; take Colegrove car to Normandie ave., east one block. 1024 N. MARIPOSA.

TO LET—SWISS CHALET, 6 ROOMS, LARGE LIVing-room, cool summer home, on hillside, opposite Mt. Washington; water paid, $25 month. 4202 HIBERNIAN ST.

TO LET—$30; PRACTICALLY NEW, HIGH-CLASS thoroughly modern 7-room bungalow, oak floors, sanitary sink; built-in features. 4265 LA SALLE AVE. Phone 20221, or F2308.

TO LET—1819 TOBERMAN, 8 ROOMS, 2 BATHS, furnace, gas range, hardwood floors; references required. Rent $40. Owner, 2705 LA SALLE AVE. Phone 73444.

TO LET—MODERN 8-ROOM UNFURNISHED house, cheap rent, on two car lines, only 15 minutes' ride to center of city. Inquire 708 W. WASHINGTON ST.

TO LET—IN SOUTH HOLLYWOOD, NEAR NORmal School, furnished or unfurnished; 6-room bungalow, sleeping porch and garage; large yard. HOLLYWOOD 1258, phone before 10 a.m.

TO LET — TWO 2-STORY MODERN 6-ROOM houses, 1222 and 1224 S. UNION AVE. Bath, gas, electricity, heater, laundry tray. Rent $20 and $25, water paid.

TO LET—12-ROOM HOUSE, CLOSE-IN, WELL ARranged for sub-letting. Rent $40 per month, water paid. See SLANEY, 500 Grant Bldg., Fourth and Broadway. A4609.

TO LET—10-ROOM HOUSE, PARTLY FURNISHed, close in, west side. 1411 CONSTANCE ST. Phone West 779.

TO LET—6-ROOM, STRICTLY MODERN BUNGAlow, on Maple car, 4112 WALL ST. Home 29079, South 5960.

TO LET—SANTA BARBARA COURT BUNGALOW apartments, 3 rooms and bath, furnished or unfurnished. 1075 W. SANTA BARBARA AVE. 77104.

TO LET—6-ROOM BUNGALOW, $20, GARAGE. Also new 4-room double bungalow, $16. 2724 BROOKLYN AVE. Phone Boyle 3823.

TO LET—BEAUTIFUL 3-ROOM DOUBLE BUNGAlow, just completed; disappearing bed, $14, water paid. 1249 E. 51ST ST. Take Central ave. car.

TO LET—7 ROOMS AND BATH, SHED IN REAR; furniture for sale if desired, rent $30 month. 1539 W. 11TH ST.

TO LET — UNFURNISHED HOUSE, 6 ROOMS, nearly new, all conveniences. 1701 E. 21ST ST. Home phone 23706.

TO LET—UNFURNISHED, 5-ROOM HOUSE, WATER paid. 626 STEVENS PLACE, near Sunset blvd. and Grand ave.

TO LET—MODERN 4-ROOM COTTAGE, GOOD CAR service, adults only. 1010 S. BERENDO. Wilshire 2850.

TO LET—NEAR 48TH AND VERMONT, MODERN 4-room bungalow, $20. No children. 4608 ORCHARD AVE. Phone 26712.

TO LET—A 9-ROOM RESIDENCE IN WEST ADAMS Heights. 2242 W. 24TH ST. Inquire 2959 Normandie. 77823.

TO LET—ANGELENO HEIGHTS, JUST COMPLETED, 4-room apartment bungalow. 1255 BELLEVUE AVE. Bdwy. 6103.

TO LET—MODERN 4-ROOM COTTAGE, 5 MINUTES' walk to First and Broadway. 133 S. BUNKER HILL.

TO LET—A 5-ROOM BUNGALOW AND BREAKFAST room, one block from 48th st. car line. 4928 WILTON PLACE. Reference.

TO LET—6-ROOM HOUSE, SUITABLE FOR DWELLing or business, close in. Apply 557 S. HOPE. Phone 55170.

TO LET—6-ROOM BUNGALOW AT 2353 W. 30TH. Call W. S. BLAND, 510 Trust & Savings Bldg. A4498; Main 8768, for information.

TO LET—8-ROOM MODERN HOUSE ON PAVED street, close in; rent $40 month. 1721 HOOVER ST.

TO LET—6-ROOM BUNGALOW, CORNER 23RD and Union ave. Inquire EAGLE FEED & FUEL CO., 2310 Vermont ave. 24166.

TO LET—SNAP; $25; MODERN 8-ROOM HOUSE, 181 E. AVENUE 41. Key at 127. F4105. Bdwy. 2470.

TO LET—BEAUTIFUL 7-ROOM, 2-STORY HOUSE, 1746 S. Kingsley Drive, near Washington. Phone BROADWAY 5443.

TO LET—LARGE MODERN 6-ROOM COTTAGE; garage. 731 E. ADAMS ST. Owner, F. E. McCOLLUM.

TO LET—$15. GOOD MODERN COTTAGE, 380 Patton st. Temple car to Patton. Phone BROADWAY 538.

TO LET—NEW STRICTLY MODERN 4-ROOM BUNgalow, with bath. Water paid and lawn cared for. Pico or 16th st. car. 1506 SECOND AVE.

TO LET—UNFURNISHED, 3-ROOM BUNGALOW. Disappearing bed, bath. 116 N. FLOWER ST.

TO LET—$20. 5-ROOM COTTAGE, ALSO 4-room flat. 946 FEDORA ST. 11th st. car.

TO LET—$18, 5-ROOM MODERN COTTAGE. 2981 W. 12TH ST. West 2082.

TO LET—4-ROOM DOUBLE BUNGALOW, UNFURnished. Inquire in rear. 390 W. VERNON AVE.

TO LET—1214 W. SECOND ST., 4-room cottage, $13 per month. Key at grocery.

TO LET—NEW, MODERN 4-ROOM BUNGALOW, $16, water paid. Phone WEST 3000.

TO LET—7-ROOM, NEW BUNGALOW, 1469 WEST 36TH STREET. Main 4230.

TO LET— Unfurnished Houses.

TO LET—
MAKE HOUSE-HUNTING A PLEASURE.
Specially selected bungalows, houses and flats for rent, unfurnished—many of them BRAND NEW—all sections of city, including Hollywood; big variety; $15 to $150. This popular feature of our service is for the accommodation of the public. Make us of it free—no charge whatever.
BARKER BROS. FREE BUREAU OF RENTAL INFORMATION, 716-38 S. BROADWAY.

TO LET—COZY 3-ROOM MODERN COTTAGE. 909 E. 11TH ST.

TO LET—AN UNFURNISHED 4-ROOM BUNGALOW, to rent (new finish.) 5239 LEXINGTON AVE.

TO LET—MODERN 3-ROOM BUNGALOW, CABINET kitchen and all; owner, Call 1201 E. 47TH ST.

TO LET—A NICE SUNNY 7-ROOM COTTAGE, large yard, walking distance. $18 month. Phone VERMONT 922.

TO LET—1096 S. BONNIE BRAE, 7-ROOM MODern cottage. OWNER, West 1988.

TO LET—4-ROOM BUNGALOW WITH BATH IN rear. 1421 W. 25TH ST.

TO LET— Furnished Houses.

TO LET—7-ROOM FURNISHED BUNGALOW, BEAUtiful location, North Wilshire district, two bedrooms, wall bed in den, sleeping porch, living room, dining room, kitchen and breakfast room, velvet carpets, mission and reed furniture, plenty of china and silver, lawns, flowers, high and dry, close to two good car lines; only 17 minutes out; $55 per month.
A2318. F. B. LONGLEY (owner,) Main 6278. 330 South Hill street.

TO LET—AT YOUR OWN PRICE, NEW 9-ROOM modern house, well furnished, tile bath, fireplace, furnace and garage. I have a lease on this house for June, July and August and am paying $100 per month rent. Have purchased new home and have no use for this house during the balance of my lease. Will rent for any reasonable offer. Arrangements can be made for an extension of time from owner. Call at 1809 CRENSHAW BLVD.

TO LET—FURNISHED COTTAGE WITH PIANO. Parlor, living-room, dining-room, kitchen, bathroom, two bedrooms. Comfortable quiet home, good neighborhood, near Hollenbeck Park. Take Boyle Heights car, (East Fourth) to Fourth and Soto sts. Walk half block to 430 S. SOTO ST. Open every day.

TO LET—FURNISHED HOME OF 9 ROOMS AND open-air sleeping room; garage for 2 machines, with separate gasoline and tool house; refrigerator with ice water attached; furnace heat. Two blocks south of new Normal school. Rent $90, water and gardener service paid. PHONE 59146 or WILSHIRE 593.

TO LET — BEAUTIFUL 8-ROOM BUNGALOW LOcated at 1336 W. 40TH PLACE. Furnace, Ruud heater, garage, sleeping porch, hardwood floors throughout. Every convenience. Living room, dining room, den, furnished in Craftsman furniture and Wilton rugs. Owner will lease for six months or year to responsible party. 269204.

TO LET—A COMFORTABLE AND COMPLETELY furnished 6-room home, well situated, easy access to two car lines and but 20 minutes from business center; we must rent. 1731 BURLINGTON AVE. 25009.

TO LET—SOMETHING DIFFERENT, BEAUTIfully furnished, 3 rooms and bath, Swiss chalet bungalow; 2 concealed beds, dressing room; hardwood floors; breakfast nook; front and back porch. University car, marked Dalton ave., off at Brighton ave., to 1428 BROWNING BLVD. Phone 77461.

TO LET—LARGE, WELL-FURNISHED HOUSE FOR nice people; corner, 9 rooms, 4 bedrooms, piano; nothing wanting for comfort; half rate; Adams district; see this. Grand ave. car. Call 2824 S. FLOWER.

TO LET—JULY 1, MODERN 9-ROOM HOME, furnished; large lot, fruit and flowers; good location, $60. Lower rate for long term. Address E, box 245, TIMES OFFICE.

TO LET—FURNISHED COTTAGE OF 3 ROOMS and bath, $15, water paid. Also furnished 5 rooms and bath, $20, water paid. Phone WILSHIRE 2165.

TO LET—STRICTLY MODERN 6-ROOM BUNGAlow, at $47 per month. Water paid. Piano, garage, etc. Better investigate this. See F. E. BUNDY, 1875 W. Jefferson st. West 425. T2409.

TO LET—JULY AND AUGUST, 6 ROOMS, FURnished, $25, water and telephone paid. Adults. Best of references required. 1457 TEMPLE ST. Phone Broadway 538.

TO LET—8-ROOM MODERN HOME WITH GArage, corner 1st and Wilton, Wilshire district. Furnished, $80; or unfurnished, $60. Call BLAND, A4498, Main 8768; evenings, 29372.

TO LET — COMPLETELY FURNISHED 6-ROOM bungalow, in north Wilshire district; new, modern, all improvements; lawn, flowers, garage. References. Phone A5053.

TO LET—FURNISHED 8-ROOM HOUSE, TURKISH rugs, Haviland china, Ruud heater, garage, fine piano. Six months, or year. No children. 1026 Lake st. PHONE 54404.

TO LET—BEAUTIFUL 6-ROOM MODERN BUNGAlow, 522 N. New Hampshire, completely furnished, 20 minutes out; adults, $40. HUBBARD & HALL. 62892.

TO LET—NICELY FURNISHED 6-ROOM BUNGAlow, desirable neighborhood, to respectable adults for year or longer; references. $40. 3039 FOURTH AVE., city.

TO LET—MOST BEAUTIFUL FURNISHED 6-ROOM home in Eagle Rock, rent reasonable to right party. Am leaving for East Monday. Phone GARVANZA 1268.

TO LET—ELEGANTLY FURNISHED 5-ROOM BUNgalow, $25. 619 Austin st., San Pedro car; also 3-room cottage flat, 1139½ Irolo st., Pico car. WILSHIRE 1273.

TO LET—$20, NEW BUNGALOW, NEW FURNIture, three rooms, disappearing bed, dressing room. Phone, storage room, facing Echo Park. Water free, adults. 1713 PARK AVE.

TO LET—$20, 5-ROOM HOUSE, MODERN, LARGE lot, barn; newly furnished, papered, painted; exceptionally desirable for comfort. 415 W. 27TH ST. Grand ave. car.

TO LET—BEAUTIFULLY FURNISHED 8 ROOMS, sleeping porch, garage, furnace and garden. Between Washington and 16th st. car lines. 1829 ST. ANDREWS PLACE.

TO LET—COZY, MODERN, CLOSE IN BUNGAlow, nicely furnished, concealed beds. 241 E. 30TH, 412 E. 30TH, 612 and 616 E. 30TH. $17 to $20. Worth $25. Phone 28553.

TO LET—$28, 5-ROOM MODERN FURNISHED COTtage, piano, graphophone, lawn, porches, corner 2ND AND CUMMINGS.

TO LET—CLOSE-IN, 9-ROOM HOUSE, NICELY furnished. Piano, furnace, garage. PHONE 53142.

TO LET—SMALL FULLY MODERN COTTAGE, suitable two, with small business attached, $25; good living can be made. Phone BROADWAY 1027.

TO LET — WELL-FURNISHED MODERN BUNGAlow, 6 rooms, bath, for 3 or more months, $50 per month. PHONE 71910.

TO LET—DOUBLE 3-ROOM MODERN BUNGALOW with wall beds; furnished side, $16; unfurnished, $13. Stephenson-ave. car. 920 FRESNO ST.

TO LET—FURNISHED 4-ROOM BUNGALOW; MODern; large yard; $18 per month. At 1783 W. 35TH ST. Jefferson-st. car to St. Andrews.

TO LET — 1019 DENVER AVE., 5-ROOM FURnished cottage, walking distance, $22, water free. 54051.

TO LET—FOR LEASE REASONABLE, WILSHIRE district, 9 rooms, well-furnished home. 507 WESTERN AVE. 56366.

TO LET—8 ROOMS, 1310 HOOVER, NEAR PICO; furnished, piano; $80. Inquire 2132 W. PICO. Home phone 22005.

TO LET—FURNISHED UPPER HALF OF DUPLEX house, near Westlake Park, with or without garage. 722 S. RAMPART.

TO LET—NICELY FURNISHED 5-ROOM COTTAGE, reasonable terms to good tenant. 1345 W. 17TH. Phone 23573, Broadway 1542.

TO LET—HOME, 6 ROOMS, ELEGANTLY FURnished, sumptuous sleeping porch, garage. 206 S. BENTON WAY. Inquire 201 same street. 52028.

TO LET—FOUR ROOMS IN COTTAGE. LAWN, fruit trees and chicken corral, reasonable rates during the summer. 1820 E. 17TH ST.

TO LET—A SWELL FURNISHED SIX-ROOM house with piano. Rent $35 per month at 3722 S. FIGUEROA ST.

TO LET—NICELY FURNISHED 6-ROOM HOUSE; modern; piano; large yard, flowers, fruit, garage. 1334 W. 37TH PLACE.

TO LET—FURNISHED COTTAGE, 3 ROOMS AND bath; electric lights and water free; walking distance. 1503 S. FIGUEROA.

TO LET—IN BEAUTIFUL WEST ADAMS HEIGHTS, 8-room house, one block from Washington cars. 2068 HOBART BLVD. Phone 24223.

TO LET—$55; FINE NEW 6-ROOM BUNGALOW, and garage, elegantly furnished; strictly high-class. 842 HARVARD BLVD.

TO LET—HIGH-CLASS FURNISHED NINE-ROOM house, including garage. 1721 HARVARD BLVD. Phone West 3609.

TO LET—5-ROOM, NICELY FURNISHED COTtage; good piano. Rent $35 per month. Inquire 2945 WEST PICO.

TO LET—COMPLETELY FURNISHED MODERN 7-room bungalow, with garage. 209265. 842 W. 43D PLACE.

TO LET—FURNISHED 6 ROOMS AND BATH, near Westlake Park. $47.50. PHONE 51596.

TO LET—6-ROOM FURNISHED HOUSE IN HOLLYwood. Phone HOLLY 1024.

TO LET—FURNISHED HOUSE 4 ROOMS, ALL modern, near Eastlake Park. 311 KEITH ST.

TO LET—COTTAGE, NICELY FURNISHED, LARGE yard; also half cottage. 725 W. 18TH ST.

TO LET—$8; LAST OF THE SMALL FURNISHED bungalows; children welcome. 858 E. 52ND ST.

TO LET — 4-ROOM FURNISHED HOUSE, $10 A month; gas and telephone. 1721 E. 21ST ST.

TO LET—PARTLY FURNISHED, 4 ROOMS, MODern; $10 month; on car line. 310 E. 61ST ST.

TO LET— Stores, Offices, Business Sites.

TO LET—$15, DESK, LARGE, LIGHT, FRONT OFfice, both phones. 205 STORY BLDG.

TO LET—CONGENIAL PARTY WITH CLEAN BUSIness to take room in suite of four, telephone and stenographic service, low cost. 211 LISSNER BLDG.

TO LET—STORE, 2721 SAN PEDRO ST., 18x56; only vacant store in whole block; rent $22.50. Inquire owner, 740 VAN NUYS BLDG. Phone A3738.

TO LET—PART OF STORE IN ESTABLISHED grocery for meat market; none better. Call 5930 SUNSET BLVD.

TO LET — NICE STOREROOM, GOOD LOCATION for most any kind of business. MISNER, 4710 S. Vermont. Vermont 89; 26258.

TO LET—CHEAP, HALF OF FRONT OFFICE, furnished, all conveniences. 219 UNION OIL BLDG.

TO LET—OFFICE PARTLY FURNISHED, $10 PER month. 502-4 BYRNE BLDG., 3rd and Broadway.

TO LET— Stores, Offices, Business Sites.

TO LET—FOR LEASE—SPLENDID STORE ROOM on W. Third, 20x70 feet; five years' lease; fine location, very reasonable rent.

Fine store room on Spring st., 19x165 feet; long term lease at right price, good bargain.

Good store room, 20x40 feet, center of best retail section, at only $200 per month.

Small room, 10x40 feet, near Broadway, excellent location and only $100 per month, on lease.

If you don't see what you want, ask us and we will get it for you.

MR. LEECH. C. WESLEY ROBERTS COMPANY, 503 Citizens National Bank Bldg. Phones: 60654. Main 2042.

TO LET—
VERY DESIRABLE OFFICES. LOW RENT. Excellent location in modern building.
A good court room at only $12.50
A splendid court room for $15.00
A very fine court room only $17.50
A large outside room, very light $20.00
A suite of two splendid rooms $25.00
A suite of two large outside rooms $40.00

If you will call and see us, we will do the rest.

C. WESLEY ROBERTS COMPANY, 503 Citizens National Bank Bldg. Phones: Main 2043. Home 60654.

TO LET—TO LEASE—3-STORY BRICK BUILDING in Los Angeles, on railroad; has 50,000 feet floor space, freight elevator; good location for factory, warehouse or shipping firm, etc. For particulars address E. K. McCAMENT, box 206 Van Nuys, or Phone Van Nuys 11.

TO LET—DO YOU WANT TO REDUCE YOUR OFFICE EXPENSES? IF SO SEE THE FINEST FURNISHED AND BEST KEPT OFFICES IN LOS ANGELES; YOUR RENT INCLUDES STENOGRAPHIC SERVICES AND BOTH PHONES. 909 SECURITY BLDG.

TO LET—A BRAND NEW STOREROOM, 22x80, strictly up-to-date. Good business district. Good opening for grocery, furniture or millinery store. $40 per month. For further particulars see F. E. BUNDY, owner. 1875 W. Jefferson st. West 425. T2409.

TO LET—PART OF FURNISHED OFFICE, SUITable for transfer, stenographer, landscape gardener or any small business. Both phones free. E. M. HUDSON FEED & FERTILIZER CO., 628 S. Spring st.

TO LET—FURNISHED OFFICE, BOTH PHONES, use of reception room. Law office. References required. A5856, Broadway 2781. 512 H. W. HELLMAN BLDG.

TO LET—DESK SPACE, BEST LOCATED OFFICE building in the city; new desk, both phones and stenographer to answer them; $10 month. 238 DOUGLAS BLDG.

TO LET—OR LEASE—STORE IN THE PRESTON Hotel building; Ninth and Los Angeles streets. See owners, 340 VAN NUYS BLDG. Main 739. A4980.

TO LET—PRIVATE OFFICE AND DESK SPACE in newly equipped real estate office. Both telephones, reception room, stenographic services. WM. B. BYRN & CO., 928 Van Nuys Bldg.

FOR LEASE—FOR 50 YEARS; PLOT 100x100, within 3 blocks of the center of the city; excellent apartment or hotel site, with stores. $3500 per year. Address E, box 68, TIMES OFFICE.

TO LET—STOREROOMS ON SPRING STREET. Lease runs 19 months, 4 months' rent free to party who can use this lease. BRADLEY & MILLS, 825 Security Bldg. Main 1652. F4246.

TO LET—I WILL SELL LEASE ON A BUILDING 45x108 to alley for any use except garage and paint shop. Call up 71022. West 4160. Ask for FREEMOND.

TO LET—DESK, NICE BRIGHT OFFICE, BOTH phones, typewriter, $10. 602 HIBERNIAN BLDG.

TO LET—FURNISHED ROOM, 534 UNION OIL Bldg., at a bargain. Phone MAIN 369 or A1098.

TO LET—OUTSIDE PRIVATE OFFICE SPACE IN well-appointed office, with phone service. 628 VAN NUYS BLDG.

TO LET—ROLL TOP DESK, $5 A MONTH; QUIET, outside office. 523 CHAMBER OF COMMERCE BLDG.

TO LET—SPACE FOR BUTCHER SHOP IN WELL-established corner grocery; best location in city. 734 W. 33D ST.

TO LET—RENT REDUCED, STORE, 230 SOUTH Spring, suitable for barber shop, cigar stand, bootblack and laundry office. Apply 148 S. MAIN.

TO LET—DESK SPACE, USE BOTH PHONES. NO real estate. F. H. TRUE, 715 Story Bldg.

TO LET — DESK AND OFFICE SPACE, BOTH phones. 206 SAN FERNANDO BLDG.

TO LET—DESK SPACE, WITH DESK AND BOTH phones. 232 UNION OIL BLDG.

TO LET—DESK SPACE WITH DESK, $5, FRONT OFFICE. 232 STIMSON BLDG.

TO LET—ONE STORE ROOM AT 1218 W. SECOND st.; $12.50 per month. Key at grocery.

TO LET— Beach Property.

TO LET—$15 MONTH, 5 ROOMS, UNFURNISHED. 526 INDIANA ST. Venice. Broadway 4251, Los Angeles.

TO LET—WRITE TO LONG BEACH TENT CITY for prices. Located on the ocean front. Ideal for vacation.

TO LET— Farming Lands.

TO LET—FOR LEASE—EIGHTY ACRE ALFALFA ranch, 20 acres leveled and bordered. House, barn, pumping plant, team, etc. Address R. JOSLYN, Lancaster, Cal.

FOR SALE— Houses.

FOR SALE—
THIS IS NOT A MANSION BUT A BEAUTY FOR THE FAMILY OF SMALL MEANS.
Four nice rooms. New. Toilet. Piped for gas. Electric fixtures, large lot, cement work all in and paid for. Fifteen minutes' ride from 7th and Main. Yellow car line.
AND THINK OF THE PRICE, $1500. $50 CASH—$15 MONTH.
P. A. HANNIGAN, 3720 Stephenson Ave., Near Indiana st.
Home 41752. —PHONES— Boyle 2192.

FOR SALE—WILSHIRE DISTRICT BARGAINS. These new bungalows must be sold. Make an offer. Money talks. Commission to agents.
320 N. Normandie ave., 5 rooms, $2700.
316 N. Normandie ave., 5 rooms, $3000.
317 N. Normandie ave., 6 rooms, $3600.
308 N. Serrano ave., 7 rooms, $4900.
523 N. Serrano, 6 rooms, a re-sale, $3800.
312 N. Serrano ave., 6 rooms, $3700.
Easy payments. Western ave. Car. Phones 560160 and Hollywood 429. W. VEEDER, owner and builder, 312 N. Serrano ave.

FOR SALE—A LITTLE PARADISE, A HOME complete. Unmerciful sacrifice; 6 rooms gas, bath, toilet, electricity, heater, stationary wash trays, cooler, buffet, writing desk, cellar, disappearing bed with heavy beveled mirror, palms, fruit, roses, lawn, chicken corrals, sewer, big lot to alley, near 3 car lines. Yes, only $2100. $500 cash. Call 4839 COMPTON AVE. Hooper ave. car to 48th place.

FOR SALE— $3150. $150 CASH. Balance $27.50 per month, including interest. Reduced from $3500. Owner forced to sell. House was built by day labor, containing 6 rooms and every modern feature; located on fine street in southwest and close to excellent car service, 20 minutes to 7th and Broadway. If you are looking for a real bargain phone E. E. TRUNDLE, 10685 or Main 6061. No agents.

FOR SALE—$500 UNDER VALUE, 6-ROOM SWISS chalet, just being completed, on 51st place, ½ block off Vermont ave. I am doing most of the work myself and know it is the best. Intended it for my own home, but conditions necessitate my selling as quick as possible. $3500 will take it. $1000 cash or vacant lot as first payment. If you want the best buy in the southwest, see this. OWNER, VERMONT 2824.

FOR SALE—$7000, SACRIFICE. 2-story, 8 rooms. My price published heretofore has been $7500. I need $600 quick. I need the monthly payments—my price now $5500, a reduction of $2000. Don't you feel sorry for me? Never mind, I don't need sympathy, but I do need money. If you are some bargain hunter phone owner, HOME 60654, MAIN 2043.

FOR SALE—OR EXCHANGE—6-ROOM MODERN cottage, furnished with oak furniture, ¼ acre ground, set to orchard. Price $4500 or will exchange for property at Silverton, Oregon, or will rent by year at $40 per month. Corner Rochester and Wellsby, Sawtelle. HOME PHONE 1811. P.O. BOX 113.

FOR SALE—$50 DOWN, $25 PER MONTH, WILL build you an ideal bungalow on a 50x150 lot; high ground, restricted tract; you select the lot, we will draw plans to suit and build for the above terms. See WM. FLETCHER, 620 L. A. Investment Bldg. Main 2013, F7916.

FOR SALE—5-ROOM BUNGALOW, LOT 50x140, lawn and flowers, chicken houses, large bearing fruit trees. An ideal little home. Bank valuation $2250. Owner must sell and will sacrifice for $1600. Terms on part. L. B. MILLER, 408 Bryson Bldg.

FOR SALE—ELEGANT RESIDENCE, 435 W. 31ST st.; ten rooms, large lot, price $10,000; small payment down, balance long time, at 6 per cent.; might take a good clear lot as part payment. P. A. STANTON, Owner, 607 Title Insurance Bldg.

FOR SALE—OR EXCHANGE—4-ROOM BUNGALOW, 50-foot lot; price $2000; will take second-hand car up to $500, balance monthly payments. 1783 WEST 35TH ST.

FOR SALE—CHEAP, ONE LOT WITH 4 HOUSES, ON Soto st. Any one interested can apply to MARGARITA DE LA CRUZ, 1232 E. Ninth st. Broadway 1289.

FOR SALE—A BARGAIN, 5-ROOM MODERN BUNgalow, about 2 years built. 328 N. SERRANO ST., easy terms. Owner must sell. Particulars, 920 W. 8TH ST. Phone 52191.

FOR SALE—BIGGEST BARGAIN IN WILSHIRE, 2-story, 8 rooms, nice home, for less than cost to duplicate; cash talks. J. H. HARRISON, owner. 529 Van Nuys Bldg. A4897, Bdwy. 1944.

FOR SALE — $300 CASH. BARGAIN. WILSHIRE district, 522 N. SERRANO AVE. Going away, will sell new 6-room bungalow for $3400, easy terms.

FOR SALE—BEAUTIFUL BUNGALOW, 6 ROOMS, near Western and Melrose, $4600. Lot 50x140. Will take lot up to $1200 as first payment. Owner, HOME 60654, MAIN 2043.

FOR SALE—QUICK SALE; BUNGALOW, 6 SUNNY rooms and bath, oak floors, large windows, east front, 50 foot lot, garage. Owner, 2911 DUDLONG. Home 73778.

FOR SALE— Houses.

FOR SALE—
IF YOU ARE LOOKING FOR A HOME SEE ME ABOUT THESE NEW BUNGALOWS.

$1375. $50 CASH—$15 MONTH. Three-room plastered bungalow, dining-room 10x16 feet. Electric fixtures, etc.

$1500. $50 CASH—$15 MONTH. This place has four nice rooms, two closets, electric fixtures, toilet, etc.

$1750. $75 CASH—$17.50 MONTH. This bungalow is a beauty. Four large rooms and screened porch, modern, electric fixtures, large east front lot.

All these places have cement walks and curbs, near yellow car line and only 18 minutes' ride from 7th and Main sts.

W. J. FARLING, 320 Pacific Electric Bldg., 6th and Main sts. Home 10026. —PHONES— Main 1371.

FOR SALE—
$17.50 MONTH INCLUDING INTEREST BUYS
This dandy four-room new modern bungalow. High and sightly. Cement walks and curbs. Gas and electricity.
Just off yellow car line and twenty minutes' ride from 1st and Broadway.
AND THE PRICE IS ONLY $75 CASH—$1950—$75 CASH.
See G. H. PIPER, Cor. Brooklyn Ave. and Rowan. Home Phone 41862. East 1st car.

FOR SALE—TO CLOSE AN ESTATE. LARGE house of 10 rooms and basement. 311 S. WORKMAN ST., East Los Angeles.
Arranged so that any or all can be rented. Will make a comfortable home and substantial income. Lot runs to alley, with trees both front and back. $2250 for cash.
One large lot to alley, on 27th st., near Central ave., $1600.
Also three beautiful high and sightly residence lots, overlooking Venice and adjoining beach towns. Splendid view of the ocean. Near beautiful tile-roofed houses and just outside of Venice city limits. Car service and time equal to many city points, 10c fare by book. No agents. Address C. M. SMITH, 313 W. Second st. Main 1527. A4683.

FOR SALE—
$1750. NEW STRICTLY MODERN BUNGALOW.
$75 Cash, $17.50 per month, including interest. This is not simply a house with four walls but a cozy home of four nice rooms, a beautiful bath, large screen porch, pretty electric fixtures, piped for gas, all complete, fine restricted district, graded and oiled streets, cement walks and curbs, only 15 minutes' ride from Broadway. There is positively no place in Los Angeles to compare with it. See or phone
F. L. FARLING, 320 Pacific Electric Bldg., 6th and Main sts. Home 10026. —PHONES— Main 1371.

FOR SALE—I CAME FROM MO. ONE YEAR ago, where the raise corn and hogs instead of bungalows. I like corn and hogs the best and want to go back. I have two of the best bungalows, 6 and 7 rooms, every built in the southwest, on which I will make an unheard-of sacrifice. They are honestly built and the price is cheaper than you can buy the lot and build. When I bought the lots they told me it was the very spot from which the fig leaves were gathered. If you ever intend to buy a home in Los Angeles come and see these. Come quick, I want to be going. I hear the rustling of the corn and the squealing of the pigs. Take Dalton ave. car on Spring st., get off at Brighton ave., go south to 4156. PHONE 20808.

FOR SALE—THE BEST VALUE FOR THE MONEY ever offered in a brand-new 6-room bungalow, large lot, splendid soil, finest of street work all in and paid for. Beautiful neighborhood, lovely view. The house has hardwood floors, complete built-in features, tile bathroom and a kitchen complete in every particular. Only half a block from car line, and 18 minutes from 6th and Broadway, on the Glendale car line—the best in Los Angeles. Price $3200; worth $3750. $1200 cash, balance $2000 straight mortgage, 3 years, 7 per cent. Shown only by appointment with the owner, direct to bona-fide purchaser. Address W, box 338, TIMES BRANCH OFFICE.

FOR SALE—
THIS IS FOR YOU.
I have just finished a 4-room plastered bungalow on large level lot, located close in on high ground, northwest; my price is only $1575; $50 cash and balance just like rent. Why pay your hard-earned money for a room or two in a stuffy lodging-house when you can own your place on such easy terms. See me today.
B. H. HOFF, 320 P. E. Bldg. Main 1371. 10026.

FOR SALE—BARGAIN, BIG LOT, BIG BUNGALOW, 7-room new modern bungalow on corner lot, 41st drive and St. Andrews place, art stone front and side porch and chimney, stone mantel, every kind of built-in feature, disappearing bed, bookcases, desk, window seats, beam and cove ceilings, swell buffet, linen closets. The kitchen is a real dream, you ought to see it. And the breakfast room is a dandy. The finest of electric fixtures, large garage, cement walks and driveway; worth $500 more, but must sell NOW. Can arrange terms to suit. Price now $4750. See OWNER, 618 Van Nuys Bldg. Phones—Home A2188, Main 6976.

FOR SALE—
SOUTHWEST. $75 DOWN, $27.50 PER MONTH.
Beautiful 5-room bungalow, just completed, near car line; 5-cent fare. This place has all modern conveniences, such as gas, electricity, good street work, etc. Price $2650. This place is a snap and is as pretty and attractive as any one could wish for. See owner.
H. L. BLAKE, 631 South Spring st. Fifth Floor. Main 6061. 10685.

FOR SALE—
MUST SELL THIS WEEK. —$17.50— PER MONTH INCLUDING INTEREST.
This bungalow is new and has four large rooms and sleeping porch, electric fixtures, etc. Cement walks and curbs. Close in. Two blocks off yellow car.
PHONE ME AT ONCE. P. WESTERGARD. HOME 31285.

FOR SALE—
SIX-ROOM BUNGALOW. PRICE $2750. $75 down, $28.50 per month.
This place is a dandy, just completed, all modern conveniences. Any one wishing a home at the right price should take the time to see this bungalow. Lot fenced, first-class street work, gas and electricity, high-class restrictions. See owner.
H. L. BLAKE, 631 South Spring st. Fifth Floor. Main 6061. 10685.

FOR SALE—7-ROOM HOUSE, SLEEPING BALCONY, bath, toilet, gas, electricity, near new Normal school, one block from car line, one block from public school. Cash payment down, balance monthly. WILSHIRE 3587.

FOR SALE—$1500 EQUITY IN NEW $3500 BUNgalow, located at 1833 W. 40th st., Los Angeles, for $900. Must be cash. Place rents for $25. JAMES J. O'DONNELL, 3rd st., Palms, Cal.

FOR SALE—A HARD TIME OFFER; TAKE ADvantage and get a bargain on 27th st., between Main and Grand, 5-room house, lot 48x130; deal with owner. Call SOUTH 4546.

FOR SALE—BY OWNER, BEST BUY IN SOUTHwest, 7-room chalet bungalow, strictly modern, Hobart blvd., $3500, $1000 cash, balance easy. PHONE VERMONT 3828.

FOR SALE—AT A BARGAIN, OWNER TO LEAVE town. New bungalow. Call 3745 HALLDALE AVE.

FOR SALE—ELEGANT, NEW, 7-ROOM BUNGALOW at a sacrifice price, in the southwest. 3919 DALTON AVE. Vermont 77.

FOR SALE—A SNAP, 6-ROOM COTTAGE MODERN furnished, and lot 50x150, $2150, worth investigating. 329 N. NEW HIGH ST.

FOR SALE—COLORED PEOPLE, DEAL WITH ONE of your race. MILTON W. LEWIS, 949 Birch st.

CONTRACTORS— And Builders.

WILL BUILD YOU A BUNGALOW FROM 2 to 8 rooms, costing from $200 to $5000. Can build you a splendid 5-room bungalow, with all conveniences, for $750.
Our free drafting department is at your service. Building loans, 6½ to 7 per cent. No commission. Beautiful Bungalow Book, 25c.
HOME SEEKERS' BUILDING CORPORATION, 801-505 Black Bldg. A5516, Bdwy. 38.

WE BUILD FROM OUR OWN LUMBER YARD AT first cost; 4-room bungalows, $650 up, 5 rooms, $800 up, 6 rooms $1250 up. See our plans, $1300 to $2000. "We lower all bids, city or country." Complete free draughting department. GLOBE BUILDING CO., Contractors, 815 to 819 Higgins Bldg., corner 2nd and Main. Home 60304; Main 3098.

WE BUILD ANYWHERE—
WE USE THE BEST OF MATERIAL. YOU CAN'T DUPLICATE OUR PRICES.
4-room bungalow, plastered, modern, $590.
5-room bungalow, plastered, modern, $690.
ALL OTHER ESTIMATES FIGURED ACCORDINGLY. MAJORS & SAUNDERS, BUILDING CONTRACTORS, M. 2481. 811 Hibernian Bldg. F4161.

WHEN YOU ARE READY TO BUILD AN APARTMENT OR BUNGALOW, OR ALTER AND REPAIR ANY BUILDING, IT WILL PAY YOU TO SEE GEORGE W. SHERMAN,
Practical builder, who personally superintends all his buildings; estimate furnished on all kinds of buildings and repairs in city or country. 1315 MAGNOLIA AVE. HOME PHONE 55480.

MY BUILDINGS ARE THE LAST WORD IN UTILity, beauty and low cost. They are designed by one who knows. I build by contract or percentage. Guaranteed estimates. Free drafting room. CHAS. M. MOFFET, Master Builder, Nos. 809-810-811 San Fernando Bldg. Broadway 2042.

LET US FINANCE THE ENTIRE COST OF YOUR flat or bungalow; we are in position to give you the lowest figure, including money. See WM. FLETCHER, 620 L. A. Investment Bldg. Main 2013. F7916.

FOR SALE— City Lots and Lands.

FOR SALE—2 LOTS FLORENCE AVE. TRACT, $225 each. Main 4230.

FOR SALE— City Lots and Lands.

FOR SALE—
LARGE LOTS, $400 AND UP.
$10 CASH. $5 MONTH.
Buys one of these dandy lots with cement walks and curbs, gas and electricity, near yellow car line. Build yourself a small home and stop paying rent. Twenty minutes' ride from First and Broadway.
See or phone, G. H. PIPER, Corner Brooklyn ave. and Rowan st. Home Phone 41862. East First-street car.

FOR SALE—
THIS BEAUTIFUL LOT—$600.
High and level, with fine soil and every convenience in—cement sidewalks, curbs, electricity, water, gas and fine oiled street. 18 minutes from Main street and good car service. It's a bargain and will not last long. $25 cash and $10 a month. Ask for R. D. PETERSON, 611 S. Hill st. Home 10345.

FOR SALE—DOES A REAL VIEW—ONE THAT can NEVER be cut off—of city, mountains and foothills—MEAN ANYTHING TO YOU? Do you like the high ground—to be away from the "mob" and still be CLOSE-IN? As a HOME place, "MABERY HEIGHTS" is ABSOLUTELY INCOMPARABLE, and only 12 minutes from business center. The SOLE OWNER sells direct through his own office. That's ONE reason why $1500 will buy a HOME site that cannot be equalled elsewhere for less than $3000 to $5000. Take any Hollywood car to ELZA AVE., any afternoon, or call 1121 INVESTMENT BLDG., Eighth and Broadway. F7026. Broadway 2802.

FOR SALE—
If you would like a home in the foothills, you should pick out a lot at
BEACHWOOD PARK, HOLLYWOOD, NOW. THEY ARE GOING FAST.
High, and dry. Cool in summer, warm in winter.
Franklin ave. car, Beachwood drive tract office.
ALBERT H. BEACH, 1023 Marsh-strong Bldg. Phones: Home F5908. Main 3172.

FOR SALE—
LOTS—$10 CASH—AND $7.50 PER MONTH. Including interest. Temporary dwellings allowed on rear. Price $725. These lots are in the city and ¼ of a block from car line. Fine homes all around. Located between Vermont and Hoover. Improvements in and paid for. See or phone MR. DAVIS, 609 S. Hill st. 60400.—MAIN 3172.

FOR SALE—WILL SELL THE NORTHEAST CORner of 5th and Manhattan, size 60x150, worth $5000; mortgage $2500. Will take $1400 for my equity or $3900 for lot. I need the money. MR. FORD, owner, 55872.

FOR SALE—LOT ON SCOTT AVE., 50 YARDS from car, level, 50x125, $750. Best buy in Los Angeles. LUTHER B. SCHERER & CAMP, 1549 Sunset blvd. 55888, Wilshire 165.

FOR SALE—
$1200—Lot on Mariposa ave., near Wilshire blvd. Will take $1000 lot as first payment. MR. HERBERT, Main 8172, 60409.

FOR SALE — SACRIFICE SNAPS, $775, 50x140, near Pico blvd. $950, 45x115, in new Vermont Square. $1800, one acre, improved, Pasadena Short line. BAIERSKI, Bryson Bldg. F5880.

FOR SALE—EXCLUSIVE VILLA SITES. Opposite castles Glengarry and Sans Souci, Hollywood's ideal home sites at bargains. DR. SCHLOESSER, owner, 1904 Argyle. 57697.

FOR SALE—A LOT FOR $150, NEAR CAR LINE, 15 minutes from 2nd and Hill sts. Echo Park district. LUTHER B. SCHERER & CAMP, 1550 Sunset blvd. 55888, Wilshire 165.

FOR SALE—BY OWNER, AT SACRIFICE, LOT 50 x250, extending from New Hampshire to Vermont ave. Inquire of owner at property. 1121 S. VERMONT.

FOR SALE—A BUSINESS LOT ON SOUTH PARK ave., close in for $2000. Title to $500 under value; must sell. Owner, 4207 SOUTH PARK AVE.

FOR SALE—A SNAP, SOUTHWEST, 100x182, WITH 3-room house, 5c fare. $1900 terms. Vermont Heights car on Broadway. 862 W. 54TH ST.

FOR SALE—ONLY $1300, LOT 40x162, FEW days only; half cash. 860 W. 47TH ST., one block from here. Phone Vermont 323.

FOR SALE—SEVERAL LOTS CHEAP TO CLOSE UP an estate. PHONE 71414.

FOR SALE— Acreage for Subdivision.

FOR SALE—TRACTS FROM ONE ACRE UP TO 160 acres in size, in the path of the city's rapid growth, Los Angeles to Venice. We are headquarters for this district. Phone for auto or free map. HARRY H. CULVER CO., second floor, Hollingsworth Bldg. 60682 or Main 8043.

FOR SALE— Business Property.

FOR SALE—GREATEST BARGAIN IN GOOD CHEAP business property yet offered, on Temple just east of Beaudry. If you want a great bargain and something that will make you money, see me at once. JAMES THOMPSON, 426 Mason Bldg.

FOR SALE—OR LEASE FOR TERM OF YEARS, in the Westlake-Wilshire district, unrestricted corner lot, 78x150; right for stores, flats or apartments. Phone Bdwy. 1992. 522 EXCHANGE BLDG.

FOR SALE OR EXCHANGE— Income Property.

FOR EXCHANGE—$6700 EQUITY IN 4 PIECES OF income property, $5000 stock in old-established printing company, stock earned 22 per cent. in 1913; 80 acres Missouri land, clear, $1600; will exchange part or all for stock of dry goods, shoes, clothing, groceries or hardware. For full particulars see MR. HANCOCK, 317 Central Bldg. Phone M. 9526.

FOR EXCHANGE—GOOD INCOME PROPERTY ON 30th st. A big 10-room house consisting of two modern 5-room flats. Lot 50x145. Just put a new $4000 mortgage on it at 7 per cent. Will trade $5000 equity for acreage in Southern California. C. SALLING, 346 S. Broadway.

FOR SALE—SACRIFICE, NEW 4-FLAT BUILDING, bungalow in rear, for cash; going East; fine location. No trade. Address owner, E, box 281, TIMES OFFICE.

FOR SALE— Industrial Property.

FOR SALE—INDUSTRIAL SITE, ON S.P.R.R., 175x180, Corner 45th and Alameda streets. Price $4000; cheapest in that territory. Easy terms. P. A. STANTON, Owner, 607 Title Insurance Bldg.

FOR SALE—SNAP, 80 FEET ON E. PICO ST., industrial district, suitable for laundry, garage or manufacturing purposes. Inquire 1130 E. PICO ST. Broadway 3734.

FOR SALE— Real Estate, Miscellaneous.

FOR SALE—FLORIDA LAND—
THREE MONTHS FREE. THREE MONTHS FREE.
Subscription to the Indian River Farmer. For truckers, fruit growers, citrus, general farmers and folks who want to know about Florida. Address INDIAN RIVER FARMER, Department X, Vero, Fla.

FOR SALE— Suburban Property.

FOR SALE—
MAKE ORANGES PAY FOR YOUR ACRE.
I have a few very choice acres covered with full-bearing orange trees at Ramona Acres Annex. This crop should almost take care of the small payments. Besides, you can raise hundreds of chickens between the trees. An acre should make money for you. 25 minutes from downtown. $100 cash and $15 a month. See B. L. Clogston, with
JANSS INVESTMENT COMPANY, 611-613 So. Hill st.
Home 10545. Phones: Broadway 2468.

FOR SALE — TRUEMAN ACRES, ONE BLOCK from Duffield Park station, on Burbank car line. Lots high and sightly; street trees on two streets. Water will be piped to rear of each acre; gas and electricity obtainable. Grove of gum trees on one lot; ¼ acre of table grapes on another; street will be curbed, no poles or water pipes on streets. Liberal terms and restrictions. No agent's fees. Apply to JAS. F. TRUEMAN, owner, 6th and Vine ave., Duffield Park.

FOR SALE—AT HUNTINGTON BEACH, 1 1-4 acres, facing boulevard, near local electric line, near High School. Water piped in for mains. As well located as a city lot. $500. Payments 10 per cent. down, 3 per cent. every three months; interest at 6 per cent. Fine for lemons, alfalfa, winter and summer vegetables and fruits.
SHARER INVESTMENT COMPANY, 818 I. N. Van Nuys Bldg.

FOR SALE—BURBANK, FACING ON BOULEVARD, choice ¾, 1, 1½ and 2-acre tracts, finest soil; at average $1100 acre, quarter cash, balance easy; block High School, two blocks grammar school; three blocks electric line; gas, water, electricity available; no restrictions; perfect for poultry; altitude 600 feet. IRVINE W. BIGGAR, Main 219. 427 Union Oil Bldg. F1283.

FOR SALE—BETWEEN LOS ANGELES AND VENice, 2 acres fully improved; 1 acre in alfalfa; 2 cows, horse and wagon, fine well and pumping plant, 2-room California house; income now $4 per day; crop alone worth about $400; price only $4750; $1000 down. G. C. FRACK, with BROADWAY REALTY CO., 519 O. T. Johnson Bldg.

FOR SALE—10 ACRES, ELEVATION 1600 FEET; good roads, fine water, close to car; 30 minutes to Los Angeles via automobile; magnificent view, ideal for suburban foothill home; absolute bargain. HAROLD D. DALE, 809 Security Bldg. F6324.

FOR SALE—A FINE HOME OF 2 ACRES ON Venice Short Line, large modern house and family orchard for $8500, cheap at $10,000. Easy terms. JAMES P. WARD, Fourth street and Venice Short Line, Palms, and suite 286, southeast corner Third and Broadway, Los Angeles. Phone MAIN 8456.

Classified Liners.

FOR SALE— Suburban Property.

FOR SALE—

RICH HALF ACRE

AND 20 FRUIT TREES

With Free Water Right, $550. $50 Cash, $10 Monthly. Close in on car line and boulevard. Gas and Electricity.

R. V. COPELAND. 505 Fay Bldg. Main 1153. Home F1469.

FOR SALE—

RAMONA ACRES ANNEX

$775.

Splendidly located. Finest soil for chickens or vegetables. 25 minutes from downtown, water piped. $50 cash and $10 a month. Let me take you out in my machine. See R. L. Clugston, with JANSS INVESTMENT COMPANY, 611-613 So. Hill st. Home 10545. Phones: Broadway 2468.

FOR SALE—WONDERFULLY PRODUCTIVE SUBURBAN HOME. One and one-half acres, 20 minutes from 6th and Main; 5-room modern bungalow, electric lights and gas, good barn, chicken corrals, hens, Belgian hares; 30 full-bearing fruit trees, 320 large grape vines, best table grapes, blackberries and loganberries; all tools and implements used on premises. It will do you good to see the alfalfa, fruit groves and garden truck growing on this highly productive place. This is a wonderful bargain. No trade or exchange. A. B. EDWARD REALTY CO., 400 Consolidated Realty Bldg., Corner 6th and Hill sts.

FOR SALE—

THE McCARTHY COMPANY Will have something Interesting to tell you about new GARDEN ACRES TRACT. ½ acres—¼ acres—Part acres—acres. Get Ready for the Good News. Phone and ask TRACY E. SHOULTS for advance information. Main 8172. 609 S. Hill st. 60409.

FOR SALE—MAGNIFICENT SITE AT A BARGAIN. Two of the finest and largest lots, a splendid corner at Beachwood Park; unsurpassed views of ocean, canyon and mountains that can never be obstructed; size about 255x320; level and good soil. We know of no better site for a fine home. Price recently reduced from $11,000 to $9000 for a quick sale. Let us show this to you. W. C. CAMPBELL & CO., sole agents, 6810 Hollywood blvd. Phone 57292.

FOR SALE—FINE BUILDING LOT, ALHAMBRA, near Huntington Drive. Twelve large orange trees, $1025, clear. Phone WILSHIRE 5174. Los Angeles.

Gardena.

FOR SALE—LOTS, $400 UP. $50 DOWN, $10 MO. GARDENA. HANSON REALTY EXCHANGE. ACREAGE. Gardena and 922 Van Nuys Bldg.

South Pasadena and Oneonta Park.

FOR SALE—EQUITY $5000 IN $8000 MODERN Swiss chalet, garage, laundry and maid's room; orange and oak trees. $3000 cash, $2000 trade; $3000 straight mortgage, 7 per cent. Oneonta Park, South Pasadena. BROADWAY 805.

HOLLYWOOD—

FOR SALE—BRAND-NEW 6-ROOM COLONIAL bungalow, large garage, house completely furnished if desired, including automobile. This is located at 1540 CURSON AVE., 2 blocks west of Gardner Junction.

FOR SALE—HOLLYWOOD PROPERTY. A SPECIALTY. FRANK H. STRONG sells, rents and exchanges. 6401 Hollywood blvd., corner Cahuenga. 57353. Hollywood 228.

FOR SALE—HOLLYWOOD, 6000 CARLTON WAY. Furnished or unfurnished, 5-room bungalow, big sleeping porch, gas, electricity, heater, lawn. Furnished, $2950. By OWNER, very desirable.

FOR SALE—BARGAIN IN A BEAUTIFUL BUNGALOW in Hollywood, six rooms and sleeping porch. Better see this. Terms. HOLLY 1212.

FOR SALE— Beach Property.

Hermosa.

FOR SALE—SOME REAL BARGAINS, SIGHTLY lot, four blocks from Pier, $700. Ocean front, well located, $2200; ½ acre improved, the sightliest place in Hermosa, $2000. Terms. R. H. HISS, 1113 Hermosa Ave.

Manhattan Beach.

FOR SALE—CHOICE OF 500 LOTS NEAR THE water at the much-talked-of Manhattan Beach, $50 down, $10 per month. C. A. DAUGHERTY, with the COOPER-CULLER CO., 421 Marsh-Strong Bldg. Main 4106.

Seal Beach.

FOR BARGAINS IN SEAL BEACH PROPERTY SEE A. L. HAVENS, Ocean ave., Seal Beach.

Venice and Ocean Park.

TO LET—MY BEAUTIFUL SWISS CHALET HOME, 8 rooms, new house, new furniture; 10 minutes' walk to beach; adjoins City Hall; 3 months $150, good tenant. OWNER, 700 Amoroso Place.

FOR SALE— Harbor Property.

Wilmington.

FOR SALE—HARBOR LOT, LOCATION NOT EXCELLED, and price for cash nearly a gift. Save $500. Act quick. A number looking, but must sell. CALL 58195.

San Pedro.

FOR SALE—HAVE 3 FRONT STREET LOTS, SAN Pedro on Nob Hill. REYNOLDS, 232 Stimson Bldg.

FOR SALE— Country Property.

FOR SALE—

5 acres 9½ miles from the city limits, four acres now planted to melons and one acre to sweet corn. Crop should bring you $250 or $300 within a few weeks. Sandy loam soil, free from alkali. Excellent location for chicken raising. Water piped for both irrigation and domestic purposes. Not far from electric car line and electric-lighted boulevard. $425 an acre. A little payment down and eight years to make the balance. Phone me for appointment to see this property. I will take you out in my machine. G. W. JONES, 611 S. Hill st. Home 10545. Broadway 2468.

FOR SALE—

YOUR OPPORTUNITY.

60 acres, one mile of Modesto, heart of San Joaquin Valley, 42 acres alfalfa, good stand, 16 acres peaches, 4 acres Thompson vines, all in full bearing, plenty gravity water, 50 head Holstein dairy stock, 4 good work horses, good buildings; a high class ranch. Must sell, other interests. Price $30,000, including everything; might consider Los Angeles income clear up to $10,000. Address D, box 183, TIMES OFFICE.

FOR SALE—AT HUNTINGTON BEACH. 1 1-4 acres, facing boulevard, near local electric line, near High School; water piped in big mains; as well located as a city lot; $550. Payments 10 per cent. down, 5 per cent. every three months, interest at 6 per cent. Fine for lemons, alfalfa, winter and summer vegetables and fruits. SHARER INVESTMENT COMPANY, 818 I. N. Van Nuys Bldg.

FOR SALE—STOCK RANCH, ALFALFA, HAY AND grazing; total, 900 acres at $30. Highly improved, well watered and thoroughly stocked with dairy cattle, horses, sheep and hogs. Stock and farming equipment to be sold at market value. Water rights make additional 1200 acres accessible. Healthful climate, no alkali, no malaria. B. A. HERRINGTON, owner, Auzerais Bldg., San Jose, Cal.

FOR SALE—OR EXCHANGE—77-ACRE RANCH IN Tulare county, about 35 miles from Lindsay. River runs through place, unlimited free water, apple orchard and all other fruits, good alfalfa land. 7-room cottage, wide verandas, hot and cold water, toilet, bath, telephone; to exchange for property in or near Los Angeles. H. W. WHITE, 1119 Hollingsworth Bldg., City.

FOR SALE—35 ACRES LOAMY SOIL, FINE FOR walnuts, oranges or lemons. On San Bernardino boulevard, 2½ miles east Puente, 22 miles east Los Angeles, water can be developed. Terms $300 per acre cash, or $350, ¼ cash, balance 3 years. FIDELE AMOR, Puente, Cal.

FOR SALE—GOOD LAND IN KRAMER DISTRICT, Kern and San Bernardino counties. Southern Pacific sections, $3 to $10 per acre. Sold on 10 years' time, one-tenth cash. Ask S. P. LAND AGENCY, 410 Grosse Bldg., Los Angeles.

FOR SALE—320-ACRE IMPROVED RANCH, ALL planted to cotton, plenty of water, close to Holtville, Imperial Valley; good terms to right party. Address E, box 100, TIMES OFFICE.

FOR SALE — 4½ ACRES, FOOTHILL SECTION, Northeast Pasadena, up near Eaton Canyon, deep rich loam soil, plenty water. WHIPPLE, 1015 Marsh-Strong Bldg.

FOR SALE—640 ACRES, GOOD ROLLING FARM and fruit land. 6 miles from Musetta. Price only $10 per acre, terms, long time. Address F, box 107, TIMES OFFICE.

FOR SALE—640 ACRES SCHOOL LAND 6 MILES from Santa Fe Ry. Must have cash at once and will sacrifice for $400 cash. NORTON, F2208.

FOR SALE— Country Property.

FOR SALE—

C-O-M-E!!! G-O!!!

On Our COUNTRY HOME BUYERS' E-X-C-U-R-S-I-O-N —To— SAN JACINTO and HEMET VALLEY. S-U-N-D-A-Y, J-U-N-E 7th.

Leave 9:00 a.m. via Santa Fe, return 4:30 p.m. R. R. fare $3 for the round trip. Enjoy a day in the country looking over a highly improved, delightful valley of happy country homes. You will want one there. Be our guests at a good FREE DINNER at Hotel Vosburg and FREE AUTO RIDE over the valley. For transportation and entertainment reservations,

See MR. BAIRD, with MONARCH REALTY COMPANY, 623 S. SPRING ST.

FOR SALE— SAN FERNANDO VALLEY.

SAN FERNANDO VALLEY.

And in the very best part of this wonderful valley at that. Absolutely the best valley in Southern California; the best soil, the best water conditions, and immediately adjoining this great city of Los Angeles. The value of Owens River water to land in this valley can hardly be estimated, but it is a reasonable assumption that land having Owens River water will go to almost unbelievable figures if we should have a couple of dry years, as may be expected at any time.

We have for sale several snaps, due to tight money conditions which have prevailed for the past few months. Conditions are already much better, but we can deliver at bargain prices if quick action is taken. Will absolutely guarantee Owens River water. One piece of especially fine citrus land at a bargain. Another snap especially fine for alfalfa; fine soil, level as a floor. Another piece, a fine proposition for deciduous fruits, oranges, or berries. Don't fail to investigate these few properties if you mean business.

THE G. H. A. GOODWIN COMPANY, 302-3 Central Bldg., 6th and Main sts. F3150. Main 7859.

FOR SALE—

$4 AN ACRE CASH AND $1 AN ACRE PER MONTH

for the best alfalfa, fruit and vegetable land in the San Joaquin Valley. This land adjoins Delano, a thriving town of 800 people, which has the best of stores, churches and schools. Ideal water conditions. Improved ranches on every side. Saturday, June 6, I will run another excursion to Delano to inspect the land. Here's a chance of a lifetime for you to get hold of a good piece of land. Choice locations are being rapidly picked up. See me at once. Reservations will be made up to 2 p.m. Saturday. H. M. Lindsey, with

JANSS INVESTMENT COMPANY, 611-613 S. Hill st. Home 10545. Phones Broadway 2468.

FOR SALE—200 ACRES OF THE BEST LAND IN the San Jacinto Valley; only 2 miles from San Jacinto and 2½ miles from Hemet; splendid sandy loam soil, with clay and subsoil; lies level, except the gentle slope of the valley; is piped with nearly four miles of 16-inch cement pipe; 100 acres in fine alfalfa, and 102 acres in young apricots; this is the natural home of the apricot, the best money maker when grown in this and Hemet Valley, to be found in California.

Has a fine new barn for 12 head of horses, grain-room and machine-room, 2 box stalls, and 80-ton hay loft; a good 6-room and bath bungalow; splendid domestic well, and 3 fine wells producing 135 or more inches of water, pumped by electricity with air compressor. Place fronts on three streets and lies ideal for subdividing.

THIS IS A BARGAIN, only $400 per acre; one-fourth cash, and balance in four annual payments, interest at the rate of 6 per cent. per annum, payable semi-annually. DON'T MISS THIS. In two years it will bring $800 or more per acre. Address JAY DUTTER, Supt. of CENTINELLA RANCH, San Jacinto, Cal.

FOR SALE—

YORBA LINDA.

FROSTLESS ORANGE AND LEMON LAND.

We have a few choice 5 and 10-acre tracts in famous frostless Yorba Linda belt, ranging in price $400, $500 and $700 an acre. Water piped on the land. Oil rights included. Some of these tracts graded and ready for laying pipe line. 20 per cent. down and 10 per cent. a year, with interest at 6 per cent. See G. W. JONES, with JANSS INVESTMENT COMPANY, 611-613 South Hill street. Home 10545. Phones B'way 2468.

FOR SALE—40 ACRES, 3 MILES FROM CENTER Santa Ana; this is the best of land and you can raise melons, sweet potatoes, chilis or anything you wish; $350 per acre. Also property at 1020 Porton st.; 8 single or 4 double lots, all in bearing walnuts and family fruit; also all modern improvements; $5500. These are part of an estate and must be sold to pay debts, not traded, and are bargains. EFFIE EDWARDS, 826 N. Birch st., Santa Ana, Cal.

FOR SALE—BY OWNER, 210-ACRE RANCH SIX miles south of Tulare, Cal., on main line of S. P. R. R. and State highway. All in alfalfa, fenced and cross-fenced. Two sets modern farm buildings. Irrigation from river till May 1; electric pumping plant thereafter. Best dairy proposition in San Joaquin Valley. Full particulars on application. $150 per acre, 1-4 cash, balance on mortgage to suit purchaser at 7 per cent. interest. Address Box 229, TULARE, CAL.

FOR SALE— (2) acres with cozy bungalow, family orchard, horse, equipment, etc. Excellent for poultry, San Gabriel Valley, close to two car lines. (4) acres, good (5) room house, farming implements, horse, wagon, etc.; planted in peaches and apples. Fine condition. Perfect for chicken ranch, San Gabriel Valley near Alhambra. SOUTHLAND REALTY CORP., 419 Laughlin Bldg.

FOR SALE — 160 ACRES A-1 LAND, IMPROVED, with pumping plant; part in alfalfa, the rest in grain; good house, barn and four-horse team, together with all farm implements complete. Price $150 per acre; one-third cash, balance easy terms. Also $4000 acres good land; will sell in quarter sections; from $75 to $100 per acre. Land in Tulare county. Inquire owner, A. KNIERR, 415 S. Court st., Visalia, Cal.

FOR SALE—MUST ACT QUICK, 80 ACRES OF GOOD alfalfa land in Tulare county. This land cost me $100 per acre, and everything adjoining is held from $100 to $150 per acre. But as I must have money inside of 10 days, I will sacrifice the 80 acres for $4000. This is a real bargain. Address 141 N. EUCLID AVE., Ontario, Cal.

FOR SALE—20 ACRES OF THE BEST LAND IN California, 2000 chickens, orchard and alfalfa, berries. Fine crop of wheat. 3 horses, good house, 2 engines, pumping plant; everything goes with place. 3¼ miles from town, up-to-date farm. Write to JAMES MATHIE, for particulars, $8000 cash, R. D. No. 1, box 22, Paso Robles.

FOR SALE—AT A BARGAIN. 80 ACRES OF splendid alfalfa or fruit land in Kern county, California, only 4 miles from railroad, 1 mile from school, in flowing artesian district. Soil is sedimentary silt and of great depth. No hardpan. Land is level. Price $70 per acre. No trade. Main 3440, F3139. See J. WILBUR CATE, 417 Grosse Bldg., L. A.

FOR SALE— An exceedingly choice 40 acres in city of Stanton, with splendid pumping plant, now rented for $25 per acre. Price $22,000. Small cash payment, balance long time at 6 per cent. Might take a good lot as part payment. F. A. STANTON, Owner, 607 Title Insurance Bldg.

FOR SALE— A sacrifice for cash. 65 acres at Perris. No better land in valley. MATT S. DONAHUE, 220 Black Bldg. F4956. Broadway 8.

Santa Cruz.

FOR SALE—RANCHES, HOMES, ACRES. FREE list. WILSON BROS., Santa Cruz, Cal.

SAN JOAQUIN VALLEY—

FOR SALE—

FREE EXCURSION SATURDAY, JUNE 6. TO THE SOUTH SAN JOAQUIN IRRIGATED FARMS TRACT. 10, 20, 40 Acres.

This soil is specially adapted to the raising of ALFALFA, FRUIT, SWEET POTATOES, MELONS AND GARDEN TRUCK. Situated 6 miles from a city of 40,000 people. Two electric interurban stations on property; water and railroad transportation; property under best irrigation system in the U. S. $50 an acre practically pays for this land. No land for sale within 4 miles of tract. A talk with farmers on adjoining property will convince you that this is the most prosperous community in the State. Get our list of small and large improved farms.

WE PAY YOUR FARE.

Free illustrated booklet. Call or write.

RHOADS & MOSHER, 610 Hollingsworth Bldg., Los Angeles. Sixth and Hill sts.

AWFUL CHEAP—MY 6720 ACRES LEVEL BOTTOM land in San Joaquin Valley. No alkali, hardpan or hogwallow. Only $45 per acre, very easy terms. 35 sacks barley per acre on land. 1000 inches gravity water. 16 miles ditches. See owners—H. BALKEY, evenings, 1487 W. 29th st., or W. E. BROTHERS, 220 Black Bldg., Los Angeles, or C. D. HILLMAN, 245 E. Washington st., Pasadena, Cal.

FOR SALE — LANDS ON KINGS RIVER IN FULL sections, wholesale prices; easy terms. For particulars, apply to [illegible] SHOEBURN, Box 1274, Fresno, Cal.

SAN JOAQUIN VALLEY—

FOR SALE—20-ACRE ALFALFA AND FRUIT ranch near Merced, 15 acres fine alfalfa, family orchard, berries, garden, chicken houses and corrals, good cottage, large barn, good well, windmill, tank house and 3000-gallon tank; abundance ditch water, only $1 per acre. Good team horses, 2 fine cows, 150 chickens, farm machinery, hay tools and household furniture; most all new, only $7000, part terms. KNIGHT, 612 Bumiller Bldg. Phone Main 2.

FOR SALE—OR EXCHANGE—IRRIGATED ALFALFA land with producing alfalfa in Kings county, Cal. Address CHARLES A. STANTON & CO., Inc., 525 First National Bank Bldg., San Francisco, Cal.

Porterville.

FOR SALE—LINDSAY ORANGE LAND, BARGAIN. O. H. MYRICK, F3521. International Bank Bldg.

GOVERNMENT LAND—

VICTOR VALLEY LANDS—

Victor Valley, the great pear and apple land country, 100 miles from Los Angeles. See our list of snaps in Victor Valley. Fine communities, railroads, abundance of water from wells. $2.50 to $25 per acre. Call for folder. Ask about excursions. Don't fail to get list of bargains. CALIFORNIA LAND AND WATER CO., "The Center of Optimism." 60619. 422 Van Nuys Bldg. Main 5190.

GOVERNMENT LAND WITH GRAVITY WATER. NO RESIDENCE REQUIRED. $160 will locate you on 160 acres of fine level government land in California, where you can buy perpetual water right for irrigation at $12.50 per acre, on 10 years' time, with interest at 5 per cent. Opportunity of a lifetime. Excursions weekly. BROWN & NORTON, 621 Van Nuys Bldg.

FOR SALE—A RELINQUISHMENT OF ½ OF MY 320-acre claim on the Mojave Desert, near Daggett, abundance of water obtained by wells, growing fields of alfalfa and orchard, fruit trees within 2 miles. Bargain if taken in the next 15 days, would consider good auto in exchange. For particulars address G. F. DROBISH, Riverside, Cal.

I KNOW OF 320 ACRES OF LAND JOINING AN improved ranch in one of the prettiest little valleys in Southern California, 100 miles from here; level, decomposed granite; water; no alkali or adobe. This has simply been overlooked. I will only charge you a small locating fee. You had better hurry. 1562 W. PICO.

BEST LANDS, IN THE VICTORVILLE VALLEY. Sell the best. Water conditions guaranteed. Near R.R. and town. Prices lowest. Here's a chance to get a home for little money, and at the same time make your fortune. THOS. DUGAN, A4556. 708 San Fernando Bldg.

FOR SALE—160 ACRES DESERT ASSIGNMENT, about 6 miles from Big Rock. Best of soil, level land, good prospects for water from ditch, also a good well on adjoining quarter; 3 years' work done on this land. Need the money. $600 for quick sale. Phone VERMONT 1091 or VERMONT 516.

HOMESTEADERS, SAVE LOCATION FEES. SECURE MY TOWNSHIP MAP AND UP-TO-DATE LIST, COMPILED FROM GOVERNMENT RECORDS, SHOWING EXACT LOCATION OF UNENTERED LANDS IN SOUTHERN CALIFORNIA. THOS. WILCOX, 522 CHAMBER COMMERCE.

SAVE LOCATION FEES! WILL SELL YOU TOWNSHIP map of Southern California and legal description of all unentered land in any county for $2.50. Mail orders promptly attended to. ACCURATE MULTIGRAPH & PRINTING CO., 120½ S. Broadway (upstairs).

JUST IN FROM THE COUNTRY, WHERE I AM located on 320 acres of fine valley land, close to Los Angeles; have two good enlarged homesteads by me, prefer families. Call Friday. Going out Saturday 6 a.m. 2102 W. 7TH ST.

FOR SALE—640 ACRES SCHOOL LAND 6 MILES from Santa Fe Ry. Must have cash at once and will sacrifice for $400 cash. BROWN, F2208.

I HAVE 100 ACRES RELINQUISHMENT WEST OF Victorville to trade for good piano. Good land, shallow water. PHONE 260124 or VERMONT 516.

OIL PROPERTY—

FOR LEASE—250 ACRES PATENTED OIL LAND. Well down 300 feet. Nearest wells 32 gravity oil. Oldest field in California. THOMAS, 516 Grant Bldg. A1897.

ORANGE AND LEMON GROVES— For Sale, Exchange, Wanted.

FOR SALE—BY OWNER, ORANGE GROVE HOME, 5 acres, full-bearing navels, 5-room house in city limits Corona, will sacrifice. A. H. MANN, 416 S. Main st., Los Angeles. F2849.

FOR SALE— Poultry Ranches.

FOR SALE—ONE ACRE CHICKEN RANCH, WELL, pumping plant, fruit trees, 500 chickens. $2500. Small payment cash, balance terms. 420 SECURITY BLDG. F1121, Main 3224. Ask for Stubblefield.

FOR SALE—POULTRY RANCH, 66x300, 5-ROOM house, 17 minutes to Broadway, plenty cheap water; $1900; $100 down, $15 month, including interest. HENRY MARER, 205 Union Oil Bldg.

FOR SALE— READ THIS. Choicest 5 or 10-acre tract, creek water, near Los Angeles. Price $250 per acre. Easy terms. WM. FARRELL, 235 Douglas Bldg.

HOTELS, ROOMING HOUSES— For Sale, Exchange, Lease, Wanted.

FOR SALE—LEASE AND FURNITURE OF NEWLY-furnished 12-room house. Very attractive. Some rooms rented. Close in. Must sell. Make offer. Any reasonable offer accepted. No dealer. Going East. 1023 S. BONNIE BRAE.

FOR SALE—40-ROOM HOTEL, CLOSE-IN WEST side, filled with permanent roomers. The rent is only $100 per month with three years' lease and the full price is $1500 including two months' free rent. Can make some terms on this snap. RYDER REALTY, 418 Grant Bldg., Fourth and Broadway.

FOR SALE—LEASE AND FURNISHINGS ROOMING house, heart of city. Splendid transient house, 35 rooms, all outside; 30 rooms now rented; rent only $125; cheapest in downtown section. Make your offer. G. C. FRACK, with Broadway Realty Company, 519 O. T. Johnson Bldg.

FOR SALE—IN DRY TOWN, LIQUOR PRIVILEGE with meals, 50 rooms, newly renovated, also plumbing, with restaurant, 3 years' lease, clearing $700 and over monthly. $4500. Address F, box 2, TIMES OFFICE.

FOR LEASE—FINE OPENING; SUBURBAN HOTEL, 60 rooms; established business; location ideal, on main auto boulevard, near interurban lines. Address E, box 223, TIMES OFFICE.

FOR EXCHANGE — LEASE AND FURNITURE OF bungalow court. Owner going away. Clean proposition and money-maker. Address 225 BYRNE Bldg., 3rd and Broadway.

FOR SALE—OR EXCHANGE FOR CLEAR LOT ON the west side. Hotel Ward, 14 rooms, newly furnished, 3-year lease. 805½ S. OLIVE. Main 6892.

FOR SALE—FURNITURE OF 12 LARGE OUTSIDE rooms. Furniture exceptionally good. Rooms rented and good transient. Have lease. $650, easy terms. 740 S. SPRING.

APARTMENT HOUSES— For Sale, Exchange, Lease, Wanted.

TO LEASE—BEACH APARTMENT-HOUSE, BIG bargain. Beach apartment-house, excellent location, commanding good view of ocean; easy access to all car lines. Newly furnished and up-to-date. Good paying house. At present completely filled and making money. Forced to leave on account of health. Garage in connection. Proposition can be handled with very little capital. Apartment at Ocean ave. and Seaside Terrace, Santa Monica, at entrance to Speedway. Home Phone 1149, MR. EATON. Call between 9 and 11 a.m. any day.

FOR SALE — 30-ROOM APARTMENT-HOUSE, open-air beds, latest design, Wilton velvet carpets, private bath. Furnished about one year. All apartments rented. Walking distance. Cheap rent and long lease. $800 cash, balance terms. R. L. BRUNK, 615 Exchange Bldg. Phone F6108.

FOR SALE—LEASE AND FURNITURE OF HIGH-class apartment-house, 16 apartments; best residence section, 15 minutes from Broadway; immediate vicinity of the beautiful Westlake Park. See manager of LEIGHTON HOTEL.

FOR EXCHANGE—VENICE APTS., PRICE $30,000, incumbrance $15,500, four years to run; leased four years, $200 month. Want Wilshire residence for equity. Might assume small amount. JOE TOPLITZKY, 220 Black Bldg.

FOR EXCHANGE—20-ACRE VALENCIA ORANGE grove near Glendora, with crop, $50,000. Want apartment-house or income property, clear. Address F, box 103, TIMES OFFICE.

FOR EXCHANGE—FURNITURE AND FURNISHINGS of apartment-house MAKING MONEY, $8000, clear. Want acreage or income. Will assume. 219 Union Oil Bldg.

TO LEASE—44-ROOM APARTMENT BUILDING, just completed, high-class and in fine location, at $5 and $6 per room. Address P. O. Box 667, SAN DIEGO, Cal.

FOR SALE—SPLENDID APARTMENT-HOUSE LOT, with double frontage, facing Millard and Pacific avenues; improved with 7-room house, need money; big bargain. 1520 MILLARD AVE. Phone 51013.

FOR SALE—AT A BARGAIN; 30-ROOM APT.-HOUSE all clean and full of tenants, clearing $150 mo. Must sell. 1112 TROLLEYWAY, Venice.

FOR SALE— Furnished Flats.

FOR SALE—7-ROOM FLAT, FURNITURE GOOD, price $250, $100 cash will handle this. PHONE 52293.

FOR SALE—7-ROOM FURNISHED FLAT, GOOD location, $250. Terms. 726 S. HILL ST.

FOR EXCHANGE— Business Property.

FOR EXCHANGE—APARTMENT SITE 47x137, with rented cottage, near Washington and San Pedro sts. $4500. Want San Diego central property; will assume or pay difference. J. C. GREEN, Main 7790. 1089 Van Nuys Bldg. 11589.

FOR EXCHANGE—3 CLOSE-IN BUSINESS LOTS, price all $52,000, CLEAR, and ready for improvements. WANT income brick building, close in and leased. If you have such investigate QUICK. L. W. LEIGHTON, 835 Security Bldg. Main 1653, F4246.

FOR EXCHANGE—$15,000, CLEAR; SOUTHWEST bungalow court and corner store lots, want stores with rooms above; any city location. PHONE 53409.

FOR EXCHANGE— Houses.

FOR EXCHANGE—$5500; MORTGAGE $1500, GOOD 7-room house, 3 fine close-in lots Santa Monica. Want San Bernardino home for equity. BATEMAN, 435 H. W. Hellman Bldg. F5375.

FOR EXCHANGE— Houses.

FOR EXCHANGE— R. A. ROWAN & COMPANY, EXCHANGE DEPARTMENT.

We call attention to the two following items of exchange, which are exceptional opportunities:

Absolutely new, modern, two-story, white plaster and tile roof dwelling, within one block of Wilshire Blvd., on one of the best streets in the Wilshire district. House contains large reception hall, living-room, library, dining-room, kitchen, breakfast-room, maid's room, and bath downstairs, with four large master's bedrooms, two baths and three sleeping porches upstairs. Rund heater, furnace, hardwood floors throughout. The house is finished in mahogany, primavera, quarter sawed oak and white enamel. Decorations, electric lights and bathroom fixtures the very finest. A wonderfully beautiful home for somebody. Mortgage, $12,500, 7 per cent., 2 years. Owner will accept Pasadena, Santa Monica or Los Angeles. Price $30,000.

Millionaires' Row, Orange Grove avenue, Pasadena. Beautiful corner in the heart of the best district on this magnificent thoroughfare. Frontage 200 feet, with large 15-room mansion. Mortgage, $15,000. Price, $40,000. Will accept any good property in exchange, as owner has no further use for the home.

R. A. ROWAN & COMPANY, 200 Title Insurance Bldg. Main 7090—10444.

FOR EXCHANGE—A CLEAR STORY AND A HALF 8-room modern house, garage, sewer, etc. $8000 lot 50x150 on corner with alley. 2 street car lines in fast-growing section with fruit, flowers, etc. Want in exchange between First and 16th sts. from 8 to 12 rooms, 2-story modern house, garage and furnace, will assume mortgage to $3000. Address F, box 95, TIMES OFFICE.

FOR EXCHANGE—OR SALE—AT CASH VALUE, for trust deed or vacant city lot. Large lot 48x165, with modern, well-built, 6-room bungalow, 2 fireplaces, bath, hardwood floors, leaded glass buffet and bookcase; nicely and completely furnished; piano; also cozy, modern, new, 3-room cottage and bath in rear; hot water heater in both. Total rent $40 per month. Price $4400. My equity $1500. Balance easy terms. On 47th st., near Hoover. Phone VERMONT 522.

FOR EXCHANGE—MODERN 5-ROOM BUNGALOW, garage, store house, 2 lots 50x150 each, near Compton blvd. and Shorb ave., 5c book fare. Price $3500. Want improved land for our $2640 equity. Would consider northern. F. J. ELKINS, 1410 McKinley st. R.F.D. 12, box 255.

FOR EXCHANGE—CORNER IN WEST ADAMS SECTION, improved with 11-room house, arranged to use as flats if so desired; 2 baths, 2 stairs, furnace and garage; hardwood floors; room on rear for another building. Want smaller house to $5000, balance $30 or more per month. WEST 5051.

FOR EXCHANGE—FOR MEMPHIS OR ENVIRONS, cozy home, rented, near select West Adams rest. $6500. Incumbrance $1200. J. C. GREEN, Main 7790. 1089 Van Nuys Bldg. 11589.

FOR EXCHANGE—YOUR CHANCE. WANT BOYLE Heights. Elegant 2-story 8-room residence, 20 bearing fruit trees, 55x135, 4 blocks west Vermont ave. 2510 S. RAYMOND AVE.

FOR EXCHANGE—THREE DOUBLE BUNGALOWS $10,000. Four houses $10,500; bungalow and 15 lots, $10,000 each. Wants suburban ranch. Owners only, RAYMOND D. FRISBIE, 681 Spring. 10085.

FOR EXCHANGE — FINE 7-ROOM BUNGALOW, west side, for Valencia orange grove or good alfalfa ranch, $5000. Address E, box 262, TIMES OFFICE.

FOR EXCHANGE — 6-ROOM BUNGALOW, SOUTH Pasadena, cash value $3700, clear, for bungalow in southwest. What have you? E. L. BURT, Vermont 2824.

FOR EXCHANGE — 2261 W. 14TH ST., 45x150, 5-room house, barn and trees; want part cash, part exchange. Phone MAIN 9192, F5270.

FOR EXCHANGE—$1500 EQUITY MODERN FOUR-room bungalow, West 49th place, for suburban property. BROADWAY 805.

FOR EXCHANGE—BY OWNER, 7-ROOM HOUSE IN Colegrove, block to car and stores; for small ranch close in. S. W. RUFFIN, 6022 Colegrove, L. A.

FOR EXCHANGE—MODERN SIX-ROOM FURNISHED bungalow, want acreage or ranch. Owner, SOUTH 3010.

FOR EXCHANGE—115-ACRE FARM IN WASHBURN county, Wisconsin, and cash for bungalow or lot in Los Angeles. WILSHIRE 971.

FOR EXCHANGE— Lots.

FOR EXCHANGE—

Two clear lots, 50x200 feet, 1-4 block to car line, in the best part of Inglewood, value of lots $750 each. One or both in part payment for 6, 7 or 8-room house or bungalow, west side of Hollywood. Owners only. UMBSTEAD & ROBINSON, O. T. Johnson Bldg.

FOR EXCHANGE — $12,500 NINE ACRES, (platted in 32 lots,) located in live district, on two car lines, adjoins new subdivision and small town and only 19 minutes from heart of city; property is clear, has gas, electricity and water; ripe for subdivision. This is the exception; GIVE IT A CHANCE. 934 VAN NUYS BLDG. A4294 or Main 8047.

FOR EXCHANGE—WANTED INCOME FLATS. Have 3 good clear building lots to exchange for equity in flats with good income. Will trade all or separate. Owners please answer at once. See Mr. Bernard, Exchange Dept., THOMAS D. CAMPBELL & COMPANY, Phones 60373. 200 Washington Bldg. Bdwy. 1003.

FOR EXCHANGE— Ten good Hollywood lots, value $12,000, clear, for good near-by acreage. DESNOYERS, HUME & HERRMANN, 704 Story Bldg. Sixth and Broadway.

FOR EXCHANGE—I HAVE OVER 1000 PROPERTIES for exchange and may have something to just match yours. Anyway, let me try. I also appraise property. Ask me and I'll inspect and tell you what any property hereabouts is worth nowadays. J. H. SHOEMAKER, 514 Story Bldg. Main 6331, F6331.

FOR EXCHANGE— Lot 10 Glen Albyn Tract, Mt. Washington Drive, near Marion Way. Clear for equity in modern six-room bungalow. Owners submit written offers to JAMES EDMONDSON, 1001 Title Insurance Bldg.

FOR EXCHANGE—VACANT LOT, VALUE $2000, clear as first payment on a bungalow, west of Western and north of Adams. OWNERS ONLY. Main 5274. F. L. HADLOCK JR.

FOR EXCHANGE — OR SALE — CLEAR LOTS, Sierra Madre and Eagle Rock. See MR. KISER, Main 5188. 1017 Van Nuys Bldg. 14870.

FOR EXCHANGE—HIGH CLASS BUILDING LOT, clear. Will assume on income property. What have you? T. W. PETTIT, 204 Currier Bldg. A4491.

FOR EXCHANGE — HAVE SOME CLEAR LOTS, want diamonds. Address V, box 396, TIMES BRANCH OFFICE.

FOR EXCHANGE— Suburban Property.

FOR EXCHANGE— One house of 5 rooms, one of 4 rooms, 2 lots, located at Venice; valued at $6000 clear. Will assume up to $3000. Want 8-room house any place within two or three blocks of Venice or Santa Monica car line. Would consider Hollywood. AMBROSE L. HAMELL COMPANY, F2696. 629 Story Bldg. Main 5567.

FOR EXCHANGE—ACRE HOME, CLOSE IN, IMPROVED, with 5-room bungalow. Price $4000; also 5 acres, $5000. Want bungalow in city for each. 211 LAUGHLIN BLDG. Broadway 3448; A1221.

FOR EXCHANGE—ELEGANT 10 ACRES ON PAVED boulevard near Van Nuys, for residence in Wilshire district. Might pay some cash. CHARLES H. TREAT, 20 MARSH-STRONG BLDG. Phone Main 5045.

FOR EXCHANGE—$15,000; MORTGAGE $2500, 12¼-acre orange grove near good town, close to Los Angeles. Plenty water. Four-room house. Want Denver income same value. BATEMAN, 435 H. W. Hellman Bldg. F5375; Main 2442.

FOR EXCHANGE—$17,000, CLEAR; VERY CHOICE improved ranch; Downey; want city; also mountain bungalow, ranch home, near famous Little Landers village, $5000, clear, want bungalow, preferably Wilshire. MILLER, 527 Bixel. 53409.

FOR EXCHANGE— Country Property.

FOR EXCHANGE— 320 ACRES ALFALFA LAND. 2 miles from railroad, San Joaquin Valley. Water conditions good. Price $13,000. Want clear residence to $6500, balance 5 years, 6 per cent. A1221, Bdwy. 3448. 211 LAUGHLIN BLDG.

FOR EXCHANGE — 3000 ACRES, NEAR CITY OF Corona, $20 per acre. Rolling hills, good pasture land, plenty feed and water. Dandy stock ranch proposition. WHIPPLE, 1015 Marsh-Strong Bldg.

FOR EXCHANGE—40 ACRES ALFALFA LAND, $4000; favorable water conditions. Will accept part pay small cottage or vacant lot, east side, Boyle Heights or southeast part of city. OWNER, 926 Title Insurance Bldg.

FOR EXCHANGE—5000 ACRES NEAR CITY OF Riverside, now grain farmed, excellent soil, water problem simple. Price $50 per acre. Owners might divide. Want city. See WHIPPLE, 1015 Marsh-Strong Bldg.

FOR EXCHANGE — I HAVE SEVERAL GOOD ranches to exchange for good orange groves. C. D. ASHBAUGH, Paso Robles, San Luis Obispo county, Cal.

FOR EXCHANGE — 4000 ACRES NEAR PERRIS, price only $25 per acre. Good general farming land; genuine bargain. See WHIPPLE, 1015 Marsh-Strong Bldg.

FOR EXCHANGE—120 ACRES IMPROVED ALFALFA ranch at Perris, Riverside county; want Los Angeles property. E. W. KNAPP, 341 S. Hill st. F3004. Main 1479.

FOR EXCHANGE—ORANGE GROVE, 16-YEAR-OLD trees, in A1 condition; also 8-room residence in town; want eastern farm; give full particulars in first letter. Address F. B. C., UPLAND, Cal.

FOR EXCHANGE—200 ACRES IMPERIAL IMPROVED, in crop, ¾ mile railroad, clear $30,000. Want Los Angeles rentals. SMITH, 232 Union Oil Bldg.

FOR EXCHANGE—120 ACRES, PARTLY IMPROVED, 3 miles Perris, Riverside county, for clear home up to $5000; price $7500. MRS. THOMAS, 615 S. Virgil ave. Wilshire 4283.

FOR EXCHANGE—500 ACRES IN THE MOUNTAINS near Lake Elsinore, water, timber and game; dandy for resort or hunting purposes. Price $30 per acre. WHIPPLE, 1015 Marsh-Strong Bldg.

FOR EXCHANGE— Country Property.

FOR EXCHANGE—WANTED—INCOME PROPERTY or residence in Wilshire or other good district to $20,000 or $25,000. Will give in exchange 25 acres of the finest walnut or alfalfa land to be found in the county; within 50 minutes of Los Angeles by motor or trolley; property clear; might assume small amount on absolute cash valuation. R. L. McKEE, 631 S. Spring st. Main 6061 or 10985.

FOR EXCHANGE— Ten good Hollywood lots, value $12,000, clear, for good near-by acreage. DESNOYERS, HUME & HERRMANN, 704 Story Bldg. Sixth and Broadway.

FOR EXCHANGE—OWNER HAVING BUSINESS IN Los Angeles will exchange choice 23 acre, improved ranch at Santa Cruz, bearing orchard, apples mostly, cherries, etc., 7-room house, barn, etc. Want residence property. Price $8000. Further particulars E. H. DAY & CO., Santa Cruz, Cal.

FOR EXCHANGE—RELINQUISHMENT (160) OR (320) acres, Antelope Valley, directly east of Palm Dale, in water zone, for lot or grocery. BROADWAY 2387.

FOR EXCHANGE—20 OR 40 ACRES UNIMPROVED Kings county, clear for equity in bungalow. Owner, 1620 S. BURLINGTON AVE. 21776.

FOR EXCHANGE — WE SPECIALIZE ON EXCHANGES; for results leave it with C. A. PETERSON & CO., 430 W. Sixth st.

FOR EXCHANGE— Eastern and Northern Property.

FOR EXCHANGE—

ATTENTION OWNERS.

I have decided to locate in this city and wish to exchange my South Dakota and Nebraska lands for Southern California property. Want a home and will consider orange grove and income property, will pay in some cash on right kind of deal. Am in position to make loan on choice collateral securities.

J. E. BLENKIRON, 444 Bradbury Bldg.

FOR EXCHANGE—FOR PEORIA, ILL. Have party owning a beautiful bungalow home in southwest, close in, who is moving to Peoria soon and wants a nice little home there. Submit quick for this. I have other good L. A. houses for different eastern cities. Owners going back, some will assume. Call in at once and see me in person. LE GETTE, 827 Story Bldg.

FOR EXCHANGE— Have you property you wish to exchange for Chicago or other eastern property, income or otherwise? If so, I can match most anything you have. Have a large number of exchanges. See me at once. E. C. REED, F5617. 218 Central Bldg. Main 4572.

FOR EXCHANGE — EASTERN EXCHANGES handled most successfully, with satisfaction to both parties. Bring any worthy deal. No Cure, No Pay. "Bailey Trades." "That's His Trade." Main 480. 522 Hollingsworth Bldg. F7540. ARTHUR H. BAILEY.

FOR EXCHANGE—160-ACRE FARM, ALL TILLABLE, Lyman county, near Oakaton, South Dakota, $6400; incumbrance $800. Want small farm or house here; assume $2000. J. C. GREEN, Main 7790. 1089 Van Nuys Bldg. 11589.

FOR EXCHANGE—I HAVE GOOD CLEAR PROPERTY in the beautiful town and health resort of Ashland, Or., to exchange for a home, confectionery or notion store in or near Los Angeles. Address owner, J. H. BEILAN, Oregon City, Or.

FOR EXCHANGE—MY SPECIALTY IS TO EXCHANGE eastern property for California exclusively. The business I am doing shows quick action on any good proposition. 904-5 HOLLINGSWORTH BLDG. Main 5620; F2358.

FOR EXCHANGE—$4600 EQUITY 40 ACRES APPLE land, value $7000. North Yakima, Washington. Want Southern California. Address A, box 61, TIMES OFFICE.

FOR EXCHANGE—$1200 EQUITY $1800 COTTAGE; $1500 equity $2400 bungalow, North Yakima, Washington, for Southern California property. Address A, box 60, TIMES OFFICE.

FOR EXCHANGE—10 LOTS, ASTORIA, OREGON, clear, for cheap house and lot. OWNER, 1152 Hyperion ave., city.

FOR EXCHANGE—UTAH AND IDAHO INCOME residence and farm for California property. Address C. D. IVES, 1841 So. Wilton place, L. A.

FOR EXCHANGE— Real Estate, Miscellaneous.

FOR EXCHANGE— Price $4500. Worth $5500. Equity $2250. Brand-new 7-room modern chalet bungalow, large corner lot, in restricted vicinity at Venice. Convenient to cars, fronting on boulevard, and ALL domestic conveniences. Submit. F2281. FRANK O. WELLS, owner, Main 3540. 502 Hollingsworth Bldg.

FOR EXCHANGE—IT WILL COST YOU NOTHING to consult the largest list of exchanges in city real estate and apartment-houses. Main 480. ARTHUR H. BAILEY. F7540. 522 Hollingsworth Bldg.

FOR EXCHANGE—MY EQUITY IN ABOUT 3½ acres poultry ranch, special for duck raising; plenty of water, well improved; for Los Angeles property. Snap. Get busy. Address V, box 414, TIMES BRANCH OFFICE.

FOR EXCHANGE—WANT CORONA FOR $3000 6-room cottage, 50x165, Thomas, near Broadway, $2500, 160 acres Oklahoma. $2000 corner lot, Garvanza for equities. BAIERSKI, Bryson Block. F5883.

FOR EXCHANGE—IF YOU HAVE A BUNGALOW or vacant lot to exchange call on me and I'll match your property. Exchanges a specialty. Main 5274—F2705. F. L. HADLOCK JR., 325 Story Bldg.

FOR EXCHANGE—BEN WHITE WILL EXCHANGE your property. 304 BRYSON BLDG., Second and Spring. Member L.A.R.B.

FOR EXCHANGE—W. L. AND J. ARMANTAGE will exchange your property. 306 BRYSON BLK. Main 3650.

FOR EXCHANGE — TRADES MATCHED, ANY State. Exchange Specialist, R. J. SEAMAN, 424 Chamber Commerce.

FOR EXCHANGE—I MATCH ANY TRADE, LARGE or small, in farm or city property in any State. J. A. KING, room 1, Lyon Bldg., Riverside, Cal.

BUSINESS INVESTMENTS—

YOU ARE OFFERED 10,000 SHARES OF OUR capital stock, par value $1.00, as an investment of real merit. We are manufacturing under patent rights a staple article with a big market and are just completing large contract. The money will be used to increase the output of our present factory by the addition of modern machinery, etc. This is an opportunity to get in on the ground floor on a proposition with a future that is assured. No brokers need reply. For full particulars and investigation address E, box 256, TIMES OFFICE.

LARGE, SUCCESSFUL CALIFORNIA LAND CORPORATION desires to engage active man in official capacity; the applicant must have $25,000; his investment will be securely secured by real estate; a good salary will be paid, and the investment will make $50,000 in 12 months; in reply give your references, experience and telephone number; same will be held strictly confidential. Address R, box 374, TIMES BRANCH OFFICE.

AMUSEMENTS—AMUSEMENTS—AMUSEMENTS.

If you want to get into the best amusement proposition ever offered here, where your money will be doubled in a very short time, besides earning 25 per cent. conservatively, address BOX 164, Station C, Los Angeles, for an interview.

BUSINESS CHANCES— Of Many Kinds Unclassified.

FOR SALE—NEW CASH GROCERY NEAR NEW Normal school. Stock and fixtures, about $900. Doing $30 daily. Meat market in connection. Address V, box 366, TIMES BRANCH OFFICE.

DRUG STORE, SUBURBAN—FULL PRICES, LOW rent, long lease; Rexall agency; fine chance for druggist with cash; will invoice or lump. Address DRUGGIST, box 581, Times Branch Office.

FOR SALE—OR EXCHANGE—CORNER CASH grocery, soda fountain, ice cream business, close in. Living apartment connected with store. Good lease. $1000 will handle. F5888.

FOR SALE—ONLY HARNESS SHOP IN THRIVING town of 1200. Health demands change. Will sacrifice on quick sale. Work constant and cash. Address E, box 61, TIMES OFFICE.

WANTED—A PARTNER IN BRICK MANUFACTORY; good location and business established. Address H. F. SMITH, 601 W. 43rd place, city. Phone 28795.

FOR SALE—SPLENDID PAYING MATRIMONIAL paper and business, copyrighted, established 4 years. For particulars address P. O. BOX 1749, Los Angeles.

CONFECTIONERY, 5-YEAR LEASE, ON BROADWAY. Owner going away, must dispose of at sacrifice. Easy terms. Address E, box 77, TIMES OFFICE.

FOR LEASE—OR SALE—A GOOD PAYING AIRDOME Theater. W. L. MEIGS, 425 Lissner Bldg. Main 8702.

SWELL CIGAR STAND, $550; ELEGANT LOCATION, high class trade, exclusive agents. 335 UNION OIL BLDG.

IF YOU WANT TO BUY, SELL OR EXCHANGE your business or rooming-house, see SULLIVAN & GRIFFIN, 124½ S. Spring.

SANDWICH, SOFT DRINK STAND, ON PIKE, VENICE, $300; sickness. Room 9, WESTMORE APTS., Trolleyway, Venice.

FOR SALE—ONE SET OF BUTCHER'S FIXTURES located at 1462 SANTA BARBARA AVE. Phone Vermont 106.

FOR SALE—A BILLIARD ROOM, 4 TABLES, CORNER PICO AND MAIN. Inquire at the cigar stand.

SECOND-HAND SHOWCASES, ONE ENTIRE FLOOR of snaps. See WEBER'S, 316-322 S. Los Angeles st.

30-ROOM HOTEL WITH BAR ATTACHED, IN Richmond. Family liquor store can be added. Write MANAGER, 247 Bush st., San Francisco.

FOR SALE—A GOOD CITY TIMES ROUTE, ON easy payments. Address J. B. SNYDER, Times Office.

TELEPHONE "WANTS ADS."— for insertion in the Sunday times should be ordered before the rush of business Saturday night.

CORNER GROCERY, ALL CASH TRADE, $1650, OR invoice; no agents. 431 E. NINTH ST.

FOR SALE— For quick action, drop answers to Times "Liners" in Times' letter boxes in downtown office buildings. The locations of the boxes are printed in the first column of The Times "Liner" section.

BUSINESS CHANCES— Of Many Kinds Unclassified.

WILL SELL HALF INTEREST WITH FULL MANAGEMENT in Southern California of the only system known in wood construction for sound proofing floors, ceilings and partition walls in apartment-houses, flats, hotels and other buildings, also makes wood buildings semi-fireproof. The most valuable improvement in building construction in many years. Absolutely new in California, fully protected by U. S. PATENT. Inexpensive. No competition, no financial risk. Results certain with very large returns on small investment with services. Architects, Contractors, Builders and owners licensed under patent to use system. Address GENERAL AGENT, APARTMENT TWO, 1824 HIGHLAND AVENUE, HOLLYWOOD. Phone Hollywood 2002. Representatives wanted in each county in California, also other States.

HARDWOOD LUMBER BUSINESS — I WANT A young man to join me as sole and equal partner in absolutely the best paying wholesale hardwood lumber proposition on the Pacific Coast. Applicant must invest some capital, produce satisfactory references, and give his entire time with me to the business. Address EE, box 456, TIMES BRANCH OFFICE.

FOR SALE—PROSPEROUS CALIFORNIA TOWN, exceptionally high-grade bowling alley and billiard-room proposition, containing six 4½x9 tables, 8 bowling alleys, special cigar fixtures, lighting fixtures, office fixtures, and, in fact, a most complete and up-to-date equipment in all respects. Lease at monthly rental, $125, with an option of 5-year extension at expiration of present lease. Proposition can be handled on a small cash payment, balance liberal terms. See BRADLEY, 331-333 E. 3rd st., city.

REDIPHONES — WE HAVE ON HAND A LOT OF these handy telephone attachments, which are being distributed in connection with coupon books valued at 75 cents each, the coupons being redeemable in classified advertising in THE TIMES. Phone Main 8200 or Home 10391 and our representative will call and attach the "REDIPHONE," collecting at the same time for the coupons delivered. One "Rediphone" only will be delivered to each customer.

FOR SALE—BEAUTIFULLY EQUIPPED MOVING picture theater. Built right up-to-the minute. Has seating capacity of 540. Opened very short time. Price for all equipments consisting chairs, carpets, draperies, machines, etc. $2500 cash. Good lease. Better investigate this proposition. For further particulars see F. E. BUNDY, Real Estate, 1875 W. Jefferson. West 425; 72469.

FIRST-CLASS OPPORTUNITY TO ESTABLISH yourself in a regular bona-fide commercial business paying 20 per cent. upon investment. It is an agency of a new, up-to-date proposition; requires some capital to handle; only man with money need apply. For information see JOHN BERNHARD, 537 S. Main st., Cigar Stand.

TO LET—22-ROOM HOTEL, LOCATED IN THE center of industrial district; well furnished, large dining-room open to the public. This is a good business for people who are good cooks and managers; also a nice house; concrete building; business good the year around; rent very reasonable; only reliable people need apply. Call EAST 3185.

FOR LEASE—THEATER FITTED FOR MOVING pictures and vaudeville. 500 seats, stage, orchestra pit, fine electric piano, new 6A Powers picture machine, etc. Everything complete. Will lease at very reasonable rent. We want good tenant. See owner of property at theater, 314 E. 5TH ST., 10 a.m. to 3 p.m.

FOR SALE—MANUFACTURING BUSINESS AND MACHINERY for article used in every home in the world; can guarantee $3700 yearly, books open, inspection invited. This is a bona-fide business, experience unnecessary, business ability essential; price $6800, $3000 cash, balance monthly payments. COAST REALTY, 128½ So. Spring.

A WINNER; GETTING THE MONEY REGARDLESS of the times, averaging from two to four hundred monthly profits; a going business for seekers of amusement; my only reason for selling is that I am going into a larger enterprise; this is not a picture show; my price $6000. For particulars address D, box 196, TIMES OFFICE.

FOR SALE—FULLY EQUIPPED GARAGE AND MACHINE shop in prosperous town in Orange county, located on paved blvd.; valuation $1200; will sacrifice for cash or would consider good trade for something that I can realize on. Good reasons for selling. Address E, box 122, TIMES OFFICE.

WANTED—WOULD LIKE TO HEAR FROM SOME people with money to invest in one of the best little devices ever put before the public. Will stand close investigation. Kindly give phone number or address in answer and will call on you and demonstrate same. Address V, box 348, TIMES BRANCH OFFICE.

MERCANTILE BUSINESS IN PROSPEROUS MONTANA city, a co-operation mail order house wants an experienced merchant to invest and take charge of mail or shipping department; permanent business proposition for active business man. Address box 92, GREAT FALLS, Montana.

FOR SALE—SUCCESSFUL RABBITRY, RENT $10. 100 rabbits, Guinea pigs, hens, chicks, fancy canaries, dogs, kittens, and goats; large vegetable garden; also complete furniture in the 4-room house; owner leaving; has inheritance; will sell all or separately; spot cash. 72796. Call 1827 NEW HAMPSHIRE.

WE HAVE SEVERAL EXCELLENT PICTURE houses for sale, small cash payment down, balance on time. Some instances we pay salary $80 month to run and manage house, small investment required. INDUSTRIES EDUCATIONAL FILM COMPANY, 329 I. W. Hellman Bldg.

FOR SALE—A WELL-ESTABLISHED AUTO PARK and gasoline station in heart of city, clearing from $300 to $400 a month. Have lease on property. No trades or agents. Might sell half interest to the right party. Address V, box 411, TIMES BRANCH OFFICE.

FOR SALE — FURNITURE STORE, LOCATED IN good Southern California town of 8000 population, stock inventory about $5000 including auto truck, a good proposition for party understanding the business, will sell cheap for cash. Address C, box 228, TIMES OFFICE.

SMALL FULLY EQUIPPED THEATER SEATING capacity 150, suburban town, quick action, $550. Money-maker for man and wife. We also instruct in economical management. INDUSTRIES EDUCATIONAL FILM CO., 329 I. W. Hellman Bldg.

DO YOU NEED A WAREHOUSE? I WANT A tenant for my 2-story brick building. Railroad facilities. A4232. SIDNEY O'NEIL & CO., Main 3081. 575 Lankershim Bldg.

FOR SALE—THE BEST SUBURBAN MOVING PICTURE theater in city; a beautiful house, about 800 feet, 10 year lease clearing $600 per month. Will stand investigation. Price $7500, some terms. BRYSON, West 3883.

FOR SALE—WILL SELL PRACTICE AND RESIDENCE, modern 8 rooms, including office; garage; good business, $6000 on time, less for cash. Would consider trade if between First and 16th sts. Address F, box 94, TIMES OFFICE.

WANT TO BE PROSPEROUS? GRAB SOMETHING like this. Manufacturing business, staple article, established; lots of work right now. Netting $50 to $125 weekly. $400. Best selling reasons. 714 HIBERNIAN BLDG. 14481.

FOR SALE—WHOLESALE AND RETAIL MEAT market in central part of city of Los Angeles. Weekly sales better than $3500. Expenses only 8 per cent. A snap for the man who knows. Address P. O. BOX 435.

WANT TO BE PROSPEROUS? GRAB SOMETHING like this. Furniture business, beach town, at invoice. Bradstreet rating. Netted $4200 past year. Bona-fide proposition, clean business man will appreciate. 714 HIBERNIAN BLDG. 14481.

FOR SALE—PHOTO STUDIO IN LIVE TOWN, Southern California, unusual opportunity to buy a good paying business. Owner going abroad. Price $400. RUMSEY STUDIO, 569 Third st., San Bernardino, Cal.

RETAIL AND FAMILY LIQUOR STORE, NO BAR, in a market. Transient trade. Investment $3000, including license. Investigation solicited. Write OWNER, 1370 California st., San Francisco, Cal.

$500 CASH TOGETHER WITH SMALL MONTHLY payments, buys one of the best bargains in a confectionery and ice cream business in the city. Apply HOFFMAN CANDY CO., 641 Central ave.

FOR SALE— A good suburban Times route of 300 paying subscribers at a very reasonable price for cash. Address J. B. SNYDER, Times Office.

WELL-STOCKED GROCERY STORE WITH BOTTLED liquors, at invoice. Capital required $15,000; balance can be arranged. Trial given. Write MANAGER, 247 Bush st., San Francisco.

WANTED — AN HONEST MAN AS PARTNER IN collection agency and personal injury cases. Call after 10 a.m. 504 CHAMBER OF COMMERCE BLDG.

RETAIL AND WHOLESALE LIQUOR STORE IN Fresno. No Bar. Also carry line of groceries. Whole or half interest. Investigation solicited. Write OWNER, Palace Hotel, San Francisco.

FOR SALE—OR EXCHANGE—AN OLD, WELL-ESTABLISHED FEED AND FUEL BUSINESS, DOING profitable business. Call at 1618 N. MAIN, OR PHONE EAST 2693.

FOR SALE—COMPLETE CANDY FACTORY, MACHINERY and equipments and candy and confectionery store, fixtures, fittings and equipment cheap. TELEPHONE A5137.

HAVE AN EXCEPTIONALLY DESIRABLE LOCATION for bowling alley. Live man can make big money. See HILL of Brunswick-Balke-Collender Company, 331 E. 3rd.

FOR SALE—GROCERY AND MEAT MARKET, GOOD location, have two stores; must sell one this week; can't look after both. Genuine bargain. Corner 81ST AND HOOVER. Best offer takes it.

FOR SALE—GOOD CLEAN IMPLEMENT BUSINESS in good town, Southern California; doing $3000 business per month; invoice about $5000. Address VA, box 27, TIMES OFFICE.

FOR SALE—OR LEASE—TO RESPONSIBLE PARTIES, finest little cafe around Los Angeles. Doing good business. Furniture and fixtures very best. Address E, box 255, TIMES OFFICE.

FOR SALE—A RESTAURANT, $350. GOOD REASONS for selling. Address 223 UTAH AVE., Santa Monica.

FOR SALE—902 S. GRAND AVE. A NICE MEAT market at a bargain price. In a good location. A very good investment for somebody.

GROCERY OPPOSITE NEW S. P. STATION, CASH trade. A snap for $1100. $700 cash, balance terms. Call 555 CENTRAL AVE.

FOR SALE—TWO OF THE BEST LOCATED CONCESSIONS AT VENICE AND OCEAN PARK. INQUIRE W. E. GENTNER, GEN. DEL., OCEAN PARK.

WANTED—MAN TO TAKE HALF INTEREST IN A fine business clearing about $600 per month. 1034 S. LOS ANGELES ST.

FOR SALE—2 ICE CREAM WAGONS AND ICE cream machinery, in good condition. 2629 CENTRAL AVE. South 5799.

FOR SALE—CASH GROCERY, TREMENDOUS DISCOUNT; invoice about $700. I ask only $425. Come now. 4422 CENTRAL AVE.

RESTAURANT FOR SALE CHEAP. I AM GOING north. Come at once and give me offer. 204 EAST 6TH ST.

FOR SALE—$19,000 GRADING OUTFIT, IN GOOD order, for $900. 923 TITLE INSURANCE BLDG. F6007.

BAKERS TO OPEN A NEW LOCATION; OWNER will build oven. 1341 SAN JULIAN. Main 6730.

BUSINESS CHANCES— Of Many Kinds Unclassified.

$475—CORNER GROCERY, ALL STOCK [...] voice.
$450—Terms. Restaurant, 25c meals [...] daily.
$250—LUNCH COUNTER, clears big [...]
$250—Partner in cleaning business.
$850—Terms. Restaurant, clears $100 [...]
$300 OR OFFER. Millinery, $250 stock [...] ness.
DELICATESSEN, exchange for lot or [...] Grocery, exchange for equity or lot [...] Garage, $3500, exchange for equity to [...] See F. C. SIMPSON, 202½ S. Broadway.

WANTED—AN IDEA, WHO CAN THINK OF [...] simple thing to patent? Protect your ideas, they may bring you wealth. Write for "Needed Inventions," and "How to Get Your Patent and Your Money." RANDOLPH & CO., Patent Attorneys, Washington, D. C.

PARTNER WANTED IN BIG-PAYING RESTAURANT and CIGAR STAND; I want a [re]LIABLE man to take CASH and look after CIGAR STAND; I am a FIRST-CLASS COOK, will attend to all the kitchen duties. See "Man Van," COAST COMPANY, 128½ S. Spring.

GET IN ON THE GROUND FLOOR AT [...] Will sell my small stock of general merchandise and rent you the building. [...] interest in the town. H. W. MERKLEY, [...] Cal.

BRASS AND IRON FOUNDRY, WITH MA[CHINE] shop complete; good long lease. Address [...] 87, TIMES OFFICE.

RESTAURANT FOR SALE, CHEAP FOR [...] good reasons for selling. See us today. [...] 54TH ST.

FOR SALE—2-CHAIR BARBER SHOP, [...] lease, cheap rent. 205 S. HILL ST.

BUSINESS CHANCES— Wanted and Miscellaneous.

WANTED—A-1 BUSINESS MAN WITH GOOD [character] and executive ability to take the office of president or general manager of an [...] enterprise. Must invest $1000. This is a [...] proposition and will stand rigid investigation; salary $2500 per year. Address CC, box [...] TIMES OFFICE.

WANTED — WILL RENT SPACE IN [...] first-class barber shop, for bootblack [...] will buy cigar stand for cash. Address E, [...] TIMES OFFICE.

WANTED—TO PURCHASE. Established Los Angeles picture show [...] stand investigation as a money maker. Address [...] box 88, TIMES OFFICE.

WANTED—SNAP IN MERCANTILE OR MANUFACTURING proposition to $2000. If not [...] and paying don't answer. Quick action. [...] BERNIAN BLDG. 14481.

WANTED—A GOOD BUTTER AND EGG [...] state price. Address 519 GALLARDO ST. [...] A. Bertrand.

WANTED—

For quick action, drop answers to Times "Liners" in Times' letter boxes in downtown office buildings. The locations of the boxes are printed in the first column of The Times "Liner" section.

SWAPS— All Sorts.

FOR EXCHANGE—CLEAR, WHAT HAVE YOU? trade for few big clear lots in [...] coming valley town; price $250 each. [...] 1015 Marsh-Strong Bldg.

FOR EXCHANGE—OR SALE—SMALL [...] ft, complete, cost $850. Will sell [...] exchange for something of equal value. [...] 7046.

FOR EXCHANGE—GOOD TYPEWRITER [...] for what have you? Call or write, 111[...] TRAL AVE. Room 2.

FOR EXCHANGE — 5-PASSENGER AUTO [...] for lathe or drill press. Address BOX [...] water, Cal.

FOR EXCHANGE — CHOICE ALHAMBRA [...] equity $650; want pianola, diamonds or furniture. 219 UNION OIL BLDG.

FOR EXCHANGE—LOT IN MONROVIA FOR [...] lumber, chickens or what? 204 W. [...] Glendale. Home Phone 1573.

FOR EXCHANGE—HAVE TWO REDONDO [...] lots, $250; will exchange for automobile. [What] have you? Phone MAIN 3778.

MONEY TO LOAN— Real Estate and Improvements.

BUILDING LOANS TO ANY AMOUNT [...] in, clear lots to full amount of [...] at 7 per cent. interest. We furnish plans [...] sired and build for you. SMITH & [...] 211-14 Van Nuys Bldg. Main 4028, F[...].

WE MAKE BUILDING LOANS IF YOU [...] clear lot and furnish plans, specifications; money to full cost of building including contract price. L. F. S. SYNDICATE [...] Investment Bldg. F7916. Main 2013.

TO LOAN—REFERENCE FIRST NATIONAL [...] F. A. PATTEE, 607 Story Bldg. F6479. [...]

MONEY TO LOAN — IN LARGE AND [...] amounts, at current rates, on collateral [...] estate, improved or unimproved; city or [...] M'CONNELL & IRVINE, Established 1886. 311-12 Douglas [...]

TO LOAN— Any amount on city or country property; are especially prepared to handle building [...] any amount. Los Angeles or near-by [...] LESLIE H. HIGGINS CO., A1455. 500-501-502 Union Oil Bldg. [...]

TO LOAN—I HAVE $5000 TO LOAN AT 7 per cent. Will loan on vacant property if [...] anything close in; must be good value, [...] per cent., also $3000 on improved property. Apply GOODRICH REALTY CO., 2004 E. [...] Boyle 1182.

MONEY TO LOAN— $5000 to loan on city or country [real] estate. Will not consider loans over [...] cent. of value. Address P. O. box [...] WOOD.

HAVE $22,000 ON HAND NOW, PREFER [resi]dence loans in amounts of $2000 or [...] cent. See me at once. Money is [...] C. CURRY, 601 Cons. Realty Bldg. [...] 2165.

MONEY TO LOAN—WE HAVE AMPLE [...] on hand for first or second mortgages [...] us at once for quick action. ROBINSON [...] & INVESTMENT CO., 628 Van Nuys Bldg. Broadway 142.

MONEY TO LOAN—WE HAVE SEVERAL [...] money to loan at 7 per cent. Give [...] plication. Robert Henry Brown, [...] Department, THOMAS D. CAMPBELL & CO., [Wash]ington Bldg.

TO LOAN—$1000 TO $8000; LOWEST [...] Also have ready cash for short-time [...] mortgage trust deeds and real estate [...] Bryson Block. F5888.

MONEY TO LOAN—WILL LOAN [...] and give $300 lot or $300 piano, [...] mortgage for price of lot or piano added [...] loaned. BATEMAN, 435 H. W. Hellman [...]

TO LOAN—$750, $1500, $2000, [...] $5000 and $20,000, current rates. [...] FRED J. TOOLE, A4180. 809 Trust & Savings Bldg. [...]

MONEY TO LOAN— I have plenty of money for first mortgages [...] make specialty of second mortgages and [...] loans. J. C. HOVIS, 224-7 Bradbury Bldg.

TO LOAN—$1000, $1250, $1500 AND [...] may be placed in two loans. [...] FRED E. VINCENT, 1007 Van Nuys Bldg. 4124; F3840.

MONEY TO LOAN; HAVE CLIENT WITH [...] $1500 to loan on real estate, 8 per cent. [...] per cent. brokerage. 1611 ORANGE DRIVE [...] wood.

MONEY TO LOAN—IF YOU WANT TO [...] mortgage or trust deed at a discount [...] HILDESHEIM & SCHILLER, Main 5025. 625 Van Nuys Bldg. [...]

TO LOAN—$500, $800, $1000, $1500, [...] $5000, $7500, $10,000, $12,000, [...] property and alfalfa ranches. S. J. CHAP[...] Lissner Bldg.

PRIVATE MONEY—LOW RATES. FUNDS [...] city or country. Prompt service. F. H. EVARTS, A4950; Main 4069. 502 Van Nuys [...]

MONEY LOANED ON REAL ESTATE, [...] stocks, bonds and on personal [...] and commercial paper bought. TRADERS EXCHANGE, 231 Bryson B'dg. Bdwy. [...]

MONEY TO LOAN—R. W. POINDEXTER, WILCOX BLDG. Mortgage loans [...] a specialty. If you want to lend or [...] me. References, First National Bank.

"SMILE" MONEY IS EASY. THE REALTY [...] has secured several thousand dollars [...] "smile" again, will loan in units of [...] CONSOLIDATED REALTY BLDG.

MONEY TO LOAN—WILL DIVIDE [...] at 7 per cent. in the Westlake district [...] D, box 124, TIMES OFFICE.

LOANS ON CITY, BEACH OR SUBURBAN [real] estate. ROBERT M. CAMPBELL, [...] of Commerce Bldg. A3026.

TO LOAN—I HAVE PLENTY OF MONEY TO loan in sums to suit on improved city property. R. FYSH, 702 Grant Bldg. A3508.

$6000 AT 7 PER CENT., WILL DIVIDE [...] funds, ready to place on west side [...] SAWTELLE, A3618.

TO LOAN—$1200 ON FIRST-CLASS [real es]tate security. Principals only. Address [...] 108, TIMES OFFICE.

MONEY LOANED SAME DAY! [...] Bring all papers with you saving delay. [...] 621 Investment Bldg., 8th and Broadway.

FIRST MORTGAGES AND CONTRACTS [...] Loans made. OWN FUNDS. [...] Security Bldg. Afternoons.

MONEY TO LOAN—CITY OR COUNTRY. A. L. DAVISON, F1221, Main 3224. 420 Security [...]

TO LOAN—$200,000, CITY OR COUNTRY. [...] R. EARNEST & CO., 831 H. W. Hellman Bldg. [...]

FARNSWORTH BROS. MAKE LOANS [...] estate, building loans a specialty. [...] NUYS BLDG. F1209. Main 4696.

MONEY TO LOAN WITHOUT COMMISSION [...] $2000, $1500, $1000, 7 per cent. [...] 298, TIMES OFFICE.

PRIVATE MONEY, 6 AND 7 PER CENT., [...] country and building loans. LOCKHART [...] 731 H. W. Hellman Bldg. A3778 [...]

ANY AMOUNT OF MONEY, CITY OR [...] Low rates. Money ready. Free [...] FRANK D. TATUM & CO., Main 176. 631 Title Insurance Bldg.

TO LOAN — SEVEN PER CENT. [...] $1000 to $5000, prompt service. [...] 219 Union Oil Bldg.

Classified Liners.

MONEY TO LOAN—
Real Estate and Improvements.

MONEY TO LOAN—
DO YOU WANT A LOAN?
FIRST MORTGAGES
ON GOOD RESIDENTIAL PROPERTY
$2000 TO $10,000 LOANS PREFERRED.
SHORE BROTHERS COMPANY,
206-207 Security Bldg.
Bdwy. 7762—A4537.

TO LOAN—
$200—$1000.
[illegible] mortgage city improved. Our own funds.
$1000—$10,000.
First mortgage city property. Money on hand. [illegible] approved immediately and exceptional [illegible].
R. W. GORDON, JR.,
1104 Hollingsworth Bldg.
A5278; Main 4816.

MONEY TO LOAN ON REAL ESTATE. [illegible], apartments, stores, flats, ranches. Cash for first mortgages. [illegible] building loans a specialty. Interest at 6, 7 and 8 per cent. and up. No appraisement fee. No delays, no red tape. Any sum desired. [illegible] city loans a specialty. CONSOLIDATED MORTGAGE COMPANY, [illegible] Douglas Bldg. Phone Main 789.

MONEY TO LOAN—
FIRST MORTGAGE LOANS at 7 per cent. interest, in any amount; funds always available. Property [illegible] by our appraisers immediately upon [illegible] of application. One per cent. commission.
AMERICAN MORTGAGE COMPANY,
611-612 S. Hill st.
Phones: Broadway 2488.

TO LOAN—
[illegible] amounts of $4500 are available for immediate [illegible] in the Wilshire district, from First [illegible]. We can make loans of any size up [illegible] with this money, but the security must [illegible].
J. Y. BLAIKIE,
W. H. Allen & Son. A2588.
[illegible] Douglas Bldg. Established 1888.

MONEY TO LOAN—
[illegible] on city property, either vacant [illegible], at current rates.
[illegible] A MORTGAGE BUSINESS EXCLUSIVELY.
[illegible] a specialty of building loans.
HOUSTON, GORE & LOY,
First Mortgages.
1007-8-9 Union Oil Bldg.
Los Angeles, Cal. Main 1728.

[illegible]—MONEY NOW ON HAND:
[illegible] 7 per cent.; $1600, 8 per cent., for city [illegible] west of Main.
[illegible] to $8000, 7 per cent., for Wilshire district.
[illegible], 7 per cent., west side, income or residence.
[illegible], 8 per cent., for ranch this section. F. A. PATTEE, 807 Story Bldg. Main 1960. F6748.

[illegible] $25,000 AND $17,500 TO LOAN IN ONE [illegible] on property south of Sixth st. There is [illegible] hurry in placing these amounts, but [illegible] would like to loan before July 1. No [illegible] considered, and no acreage.
J. Y. BLAIKIE,
W. H. Allen & Son. Main 1262.
[illegible] Douglas Bldg. Established 1888.

TO LOAN—
[illegible] business or semi-business property. Must be placed at once.
Also
[illegible] $50,000 to divide into small residence [illegible].
[illegible] DEPT., MONARCH REALTY COMPANY, 625 S. Spring st. Main 3528.

TO LOAN—
$17,000, 7 Per Cent.
[illegible] wishes to loan this money in one sum [illegible] of property at once. F. C. CURRY, [illegible] Realty Bldg. A3862. Main 2163.

TO LOAN—MONEY—
ANY AMOUNT.
ON CITY OR COUNTRY PROPERTY.
[illegible] TO MR. KELLY, LOAN DEPT.
ROBERT MARSH & CO.,
[illegible] MARSH-STRONG BLDG.
[illegible] SPRING AND MAIN STS.
[illegible] MAIN 5043.

MONEY TO LOAN ON REAL ESTATE. $50 to $50,000.
[illegible] property same day application is made. [illegible] red tape. Appraisal and papers free. [illegible] good mortgages and trust deeds. [illegible] loaned on straight building loans. MATTHEWS, TILDEN & COMPANY, [illegible] Bldg., corner Third and Spring.

[illegible] ANY AMOUNT, 5 TO 8 PER CENT. CHARGE NO COMMISSION. [illegible] estate or building loans. Prefer Wilshire and southwest. Valuation over 40 per cent. [illegible] KAMINSKY, General Agent, West-[illegible] Life Insurance Co., 201 American Bank [illegible] and Spring.

[illegible] LOAN MONEY TO HONEST, CAPABLE PERSONS [illegible] same plan used by banks, namely, on [illegible] secured by indorser, collateral security [illegible] estate mortgage. If you're right, we want [illegible]. W. J. RANKIN & CO., 304 H. W. [illegible] Bldg. A1910. Main 3969.

MONEY TO LOAN—
[illegible] of business, city or country, at 5½, [illegible] per cent., according to location. In amounts from $2000 up. FRANKLIN HARPER, [illegible] or Main 994. 1102 Hollingsworth Bldg.

[illegible] LOANED ON REAL ESTATE AT CURRENT [illegible], also a fund for quick short loans at [illegible] mortgages, trust deeds, contracts and [illegible] paper bought. ROBERT CUNNINGHAM [illegible] H. W. Hellman Bldg. A5388. Main [illegible].

MONEY TO LOAN—
[illegible] to loan in sums of $1000 and up, on [illegible] or improved; 7 per cent. interest. See MR. RUHEN, with HILDESHEIM & SCHILLER, [illegible] Nuys Bldg. F6426. Main 5023.

[illegible] LOANS—
[illegible] owners wishing money to improve the [illegible]. Can furnish entire cost of building on [illegible] lots. Principals only need apply. See MR. PHILLIPS, [illegible] Title Insurance Bldg.

MONEY TO LOAN—ANY AMOUNT ON VACANT OR [illegible]; building loans a specialty, current rates. CHANDLER, CASSOU & CO., [illegible]-4-5 Bradbury Bldg. Main 2715.

[illegible] $6000, AT 7 PER CENT., ON IMPROVED [illegible] or suburban property. Might consider [illegible]. Will divide to suit. Phone GOODMAN, [illegible].

[illegible] AND SECOND MORTGAGE LOANS. MONEY [illegible] ERNEST E. FAIR CO., 421 Grant Bldg.

[illegible] IMPERIAL VALLEY, $10,000; ALSO [illegible] in the city. M. J. FERGUSON, [illegible] Trust Bldg.

[illegible] PRIVATE MONEY, CITY, COUNTRY [illegible]. 14542. FILLEY, 334 Title Insurance Bldg.

[illegible] FOR FIRST AND SECOND MORTGAGE LOANS—
G. A. MORTHLAND & CO., [illegible] Oil Bldg. Main 3849. 60090.

[illegible] TO $4000 ON GOOD RESIDENCE. [illegible], 7 per cent., 3 years. THOMAS, [illegible] Bldg. A1897.

[illegible] TO $4000. LIBERAL APPRAISE-[illegible] or country; 8 per cent. No agents. [illegible], 435 H. W. Hellman Bldg.

[illegible], $500, $700, $1000 AND $1500, [illegible], prompt service. DE LA PENA, [illegible] Oil Bldg.

[illegible] LOANED — CONTRACTS AND MORTGAGES [illegible]. A. McCALL, 314 Bullard Block.

MONEY TO LOAN—
Salaries and Chattels.

[illegible]-AMERICAN LOAN CO., [illegible] Security Bank Bldg. [illegible] private personal loans to men and [illegible] notes not acceptable at banks. [illegible] YOURSELF, if you need money [illegible] $10 to $100 today from us. [illegible]. We want you to know THAT [illegible] fair, square, courteous treatment, [illegible] easy payments to suit your income.

[illegible] SECURITY BLDG., FIFTH & SPRING, [illegible] Broadway 675 or 63209. [illegible]-AMERICAN LOAN CO.

[illegible] A RELIABLE PLACE TO BORROW [illegible] small amounts you will make no mistake [illegible] to us. Easy weekly or monthly [illegible] to tell you more about it at our [illegible].
[illegible] LOAN COMPANY, [illegible] Bldg., 510 S. Spring st. [illegible] F6612. Main 4018.

[illegible] LOANS. [illegible] RATE AND EASIEST TERMS. FIDELITY LOAN CO., [illegible] Fourth, corner Fourth and Bdwy. [illegible] F3421. Bdwy. 5171.

[illegible] LOANS PRIVATE. [illegible] MADE, IF YOU ARE KEEPING HOUSE, SEE US. [illegible]-AMERICAN LOAN CO., [illegible] 701-702 DELTA BLDG., 436 S. SPRING ST. F7152.

[illegible] AND WOMEN ACCOMMODATED [illegible] of publicity. SOUTHERN CREDIT [illegible] Johnson Bldg.

[illegible] DIAMONDS CONFIDENTIAL. BANK [illegible] FRITCH-LAUGHLIN, 710 Grant Bldg. [illegible] Broadway.

[illegible] — RUSEL, 206-207 STIMSON BLDG., [illegible] Spring sts. WE BUY DIAMONDS ALSO.

MONEY WANTED—
Real Estate and Collaterals.

[illegible]—PRIVATE PARTY WANTS [illegible], 3 years, 8 per cent., on lot 40x120, on [illegible] near Vermont ave. Value $2750. [illegible] cent. bonus. Address D, box 127, [illegible].

[illegible] I WANT FROM PRIVATE [illegible] 3 years, 8 per cent., on lot 40x150, [illegible] with fine 5-room bungalow; value [illegible] pay 2 per cent. commission. Address [illegible] OFFICE.

[illegible] ONCE, $25,000 ON GOOD HILL ST. [illegible] WORTH $125,000. WILL MAKE IT [illegible] FIVE-YEAR LOAN AT 7 PER CENT. [illegible] to deal direct. Address D, box [illegible] OFFICE.

[illegible] 6 MONTHS, AT 2 PER CENT. [illegible] security, 40 rooms good furniture. [illegible] 7438. INGRAM. F2965.

[illegible] 3 YEARS, AT 7 PER CENT. [illegible] ave., income property, value [illegible] 7438. INGRAM. F2965.

[illegible] OWNER, $2500 ON 50-FOOT VER-[illegible] frontage, choice location, adjoining [illegible] per cent. and bonus. See my [illegible] BLDG. F6296.

MONEY WANTED—
Real Estate and Collaterals.

WANTED—MONEY ON FIRST MORTGAGES.
$800—3 years, 10 per cent., on lot 50x100, on corner Apex ave. and Duane st., with a good 4-room cottage; value $1800.
$1000—3 years, 8 per cent., on business property in Hollywood; security more than two for one; rents for more than three times interest. A good, substantial loan.
$1000—3 years, 8 per cent., lot 34x136, on W. 29th st., between Denker and Normandie aves., with good 6-room house, occupied by owner. Value $2500.
$1250—3 years, 8 per cent., on lot 40x130 on W. 60th st., near Vermont ave., with a fine 5-room bungalow; value $2750.
$1250—3 years, 8 per cent., on lot 40x155, on 75th st., near Main st., with fine 5-room bungalow; value $2750.
$1400—3 years, 8 per cent., lot 40x120, on 78th st., near Main st., with fine 6-room bungalow; value $2800.
$1600—3 years, 8 per cent., on lot 40x126 on 82nd st., near Main, with fine 6-room bungalow; value $3500.
$1700—3 years, 8 per cent., lot 40x126, on 82nd st., near Main; fine 7-room bungalow; value $3600.
$6500—3 years, 8 per cent., lot 50x145, on Monte Vista st., between Avenues 52 and 53; with fine new flat building, four flats, value $11,000.
$80,000—3 years, 6 per cent.; lot 44x144, close in on W. Fifth st., with 5-story brick apartment-house; value $180,000; leased 10 years, $675 per month.
CONSOLIDATED MORTGAGE COMPANY,
810 Douglas Bldg. Phone Main 789.

WANTED—
INVESTORS
CAN SAFELY PLACE MONEY
IN CAREFULLY SELECTED
FIRST MORTGAGE LOANS
ON IMPROVED CITY PROPERTY
Through
SHORE BROTHERS COMPANY,
206-207 SECURITY BLDG.
Broadway 7762, A4537.

WANTED—MONEY. FIRST MORTGAGES.
JNO. P. REED COMPANY,
218 O. T. Johnson Bldg.
Phones—10723 or Broadway 5022.
A-1 7 AND 8 PER CENT. LOANS.
$800—Near Slauson, Main, bungalow.
$1200—Near W. Adams, 10th ave.
$2000—N. Hobart, Wilshire, fine home.
$2000—Near Western, Sunset blvd., new home.
$2500—Faces Hoover, near W. 5th st.
$2500—Near W. 2nd, Dillon st., new bungalow.
$3000—Near Berendo, N. Wilshire, residence.
$3000—Oxford blvds. near Berkeley Square.
$3500—At Normandie, W. Adams, 9 rooms.
$3500—Grand View at W. 9th, large house.
$4000—Near Harvard, W. Washington, house.
$4500—At W. 10th, Union ave., large house.
$5000—Faces Westlake ave. at W. 7th, large house.
$5000—New Mission mansion, Wilshire.
$5000—Near W. 28th, Portland ave., large house.
$6000—Faces W. 6th, paved, opposite park, house.
$6000—Faces Alvarado, paved, large house.
$6000—Van Ness, Wilshire, new mansion.
$7000—Adjoins Berkeley Square, new mansion.
$7500—Corner mansion, W. 6th, paved.

WANTED—
$4500, 3 years, at 7 per cent., secured by large double bungalow, rented for $52.50, near Monte Vista and Ave. 53. This property is actually worth $6500, having cost to build two years ago nearly that amount.
J. Y. BLAIKIE,
A2588. W. H. ALLEN & SON. Main 1262.
216 Douglas Bldg. Established 1888.

WANTED—$5000, 3 YEARS, 8 PER CENT., 20 acres fine land, all in vegetables; dandy well and engine; between Santa Ana and Garden Grove. Value $6000.
$2500—2 years, 7 per cent. 3-story apartment-house near Westlake Park. Paved street. Value $10,000.
$8500—3 years, 8 per cent., 30 acres 2 miles south "Downey," 25 acres in bearing walnuts and fruit, fine pumping plant. Conservative value $21,000.
$25,000—3 years, 8 per cent., 320-acre alfalfa ranch, highly improved, value $100,000.
A4527. MOYER & GILBERT.
Main 3474. 302 H. W. Hellman Bldg.

WANTED—BY OWNER.
$50,000 at 7 per cent.
Secured by new apartment hotel which pays, under well-secured lease, 7 per cent. net on a valuation of $140,000. Insurance $70,000. Only four blocks from Broadway and but 3 from proposed Robinson store on 7th. No commissions. 568[illegible].

WANTED—MONEY.
4 loans of $1000 each on new bungalows, completed and occupied. First-class and in good locations.
See
MR. BENEDICT,
CALIFORNIA REALTY CORPORATION,
353 South Hill street.
Home 60286. Main 2688.

WANTED— VALUE.
$15,000—7; well improved business property, close in, occupied by owner, lot 210x110 ....$60,000
$12,000—7; replace bank loan, nr. 8th. Rampart $35,000
$11,000—7; imp. cor., nr. Arcade depot $35,000
F4137; Main 8240. CHAPPEL, 417 Lissner Bldg.

WANTED—SPECIAL TO PRINCIPALS. $6000 AT 7 per cent., 3 years, near Oxford and 10th st., on 20-room new 4-flat building, basement, furnaces, garage; income $140 per month. No commission. Don't loan your money until you see this. Address OWNER, 3662 Oakwood ave. Phone Wilshire 1870.

WANTED—$40,000, 8 PER CENT., 3 YEARS, 300 acres of ground, 25 minutes from heart of Los Angeles, on a street car line and boulevard; water, gas and electricity on property; could be subdivided and sold quickly for $500,000—$500 a lot. No better security than this. FRANKLIN HARPER, 1102 Hollingsworth Bldg., F3673 or Main 994. Principals only.

WANTED—TO DISCOUNT $9600, FIRST INCUMBRANCE, trust deed, interest 7 per cent. payable quarterly, principal in annual installments, on alfalfa ranch of cash value of to exceed $5000, located on edge of city of Turlock, to net investor 1 per cent. per month. ROBT. CUNNINGHAM & CO., 813 H. W. Hellman Bldg. F5388; Main 3385.

WANTED—
8 PER CENT. INTEREST.
$700, acre, car line frontage, Inglewood, val. $2000.
$1200, Vermont ave., east frontage, very good security.
$1800, bungalow, 52nd & Main; owner's val. $2800.
$2000, Santa Monica cor., pavement paid, 150x150.
G. A. MORTHLAND & CO.
932 Union Oil Bldg. Main 3849; 60090.

WANTED—
$5200 secured by beautiful house, 3½ blocks from Wilshire Blvd., on a large lot. This security is valued at $13,000 and the loan is an excellent one. Quick action must be had.
J. Y. BLAIKIE,
A2588. W. H. ALLEN & SON. Main 1262.
216 Douglas Bldg. Established 1888.

WANTED—$20,000 TO ERECT THREE-STORY brick stores and apartments to cost $25,000. Fine location. Real estate security. Worth $35,000. A forty per cent. loan.
See E. HILL LEITH,
A4959; Main 4069. 802 Van Nuys Bldg.

WANTED—$2500, 3 YEARS, AT 8 PER CENT., TO build 2-story, 8-room Swiss chalet residence on Eagle st. Conservative value of property when completed $6000. Will pay 2 per cent. commission for this loan. HANCOCK or BANNER, 317 Central Bldg. F7516. Main 9526.

WANTED—$15,000, 8 PER CENT., 3 YEARS, IMPROVED ranch of 24 acres, between Los Angeles and beach; water, gas and electricity on property; conservative value $40,000. FRANKLIN HARPER, 1102 Hollingsworth Bldg. F3673 or Main 994. Principals only.

WANTED—MONEY.
$1500, 3 years, 8 per cent., on two new bungalows, one 5 and one 4 rooms, Edendale. Large lot. Actual cost of land and buildings, $3400. See T. M. PERRY, 611 S. Hill st. Phone 10545.

WANTED—MONEY ON FIRST MORTGAGE, $2000, 3 years, 8 per cent., on lot 50x130, improved with 6-room modern bungalow, located near Washington st. $1200 on second trust deed. Need money. $300 discount. See G. R. SMITH, 224 I. W. Hellman Bldg. A1167; Vermont 2009.

WANTED—$3000 FOR 3 YEARS AT 8 PER CENT., on 2 four-room flats, also 2 3-room flats on Albany near 9th, close in, value $8000. Call at 430 CITIZENS NATIONAL BANK BLDG., 3rd and Main. Phone A5644; Main 4071. No agents.

WANTED—$3000, 3 YEARS, 7 PER CENT., FROM private party on 2 houses, worth $7000, rented for $80 per month and insured for $4500. Call at room 802 WRIGHT & CALLENDER BLDG., 10 to 12 or 2 to 4.

WANTED—BY RESPONSIBLE OWNER, $4000 ON new, strictly modern, 9 rooms and 2 baths residence, Wilshire section, 3 years, 7 per cent. ROMBOTIS REALTY & INV. CO., F7858, Broadway 142. Courtesy to agents.

WANTED—$750, 9 PER CENT., 3 YEARS, VACANT lot, right in center of town and on west side. Value $2000.
MR. ELLIS,
F4744. 623 S. SPRING ST. Main 3528.

WANTED—$9000, ONE OR FIVE YEARS, AT 7 PER CENT., ON WAREHOUSE PROPERTY, VALUATION, $21,000; LEASED AT $150 PER MONTH. SEVENTH STREET IMPROVEMENT CO., WILSHIRE 1315.

WANTED—$1700 AT 7 PER CENT., FINE BRICK mission house. Lot 58x206. Cost $5000. Quick action required. CHANDLER, 624 I. W. Hellman Bldg.

WANTED — $15,000 ON 320 ACRES IMPROVED ranch, planted to cotton, plenty of water; close to Holtville, Imperial Valley. Ranch worth $50,000. Address E, box 110, TIMES OFFICE.

WANTED—$10,000 AT 9, ON $30,000 RANCH, well improved, all alfalfa, good stand, ample water; quick action required. CHANDLER, 624 I. W. Hellman Bldg.

WANTED—AT ONCE, $2800, COULD TAKE $2500, two years, 10 per cent., Wilmington business corner lot, good moral risk. 233 UNION OIL BLDG. 12420.

WANTED—$15,000 ON FIRST-CLASS FARM SECURITY direct from lender for five years. Address V, box 416, TIMES BRANCH OFFICE.

WANTED — $12,000, 3 YEARS, 8 PER CENT., apartment-house, Ocean Park. High class. Value $27,500. MR. SAWTELL, A3518.

WANTED—$2200, 3 YEARS, 7 PER CENT., ON new 8-room house, garage and well-improved lot 100x160, worth $7000. PACIFIC MORTGAGE CO., Suite 233, I. W. Hellman, 124 W. 4th.

MONEY WANTED—
Real Estate and Collaterals.

WANTED—MONEY—ON FIRST MORTGAGES.
$800—3 years, 10 per cent., on lot 50x100, improved with 4-room house and basement, located on Apex st. and Duane; valued $2000.
$800—3 years, 8 per cent., on lot 50x136, improved with 5-room house, on 25th place near Normandie; valued at $1800.
$1300—3 years, 8 per cent., on lot 50x136, improved with 5-room modern bungalow located at 1420 W. 25th place.
$1500—3 years, 8 per cent., on lot 40x97, with an 8-room, 2-story modern residence, and small house on rear of lot. Located in Hawthorne. Valued at $3500.
$1500—3 years, 10 per cent., on 6-room cottage on E. 56th st., near Long Beach car line, valued at $2750.
$1500—3 years, 8 per cent., on lot 50x152 with 6-room bungalow, on 48th st., a block and a half west of Central ave.; valued at $3500.
$9000—3 or 5 years, 8 per cent., on strictly modern apartment and flat building on corner lot 52x135. Rental $150 per month. Southwest location. Valued $18,000.
$10,000—3 years, 7 per cent., on lot 94x110, with 14-room, 2-story house, on W. 28th, between Main st. and Grand ave.; valued at $25,000.
$11,000—3 years, 8 per cent., on 2 lots, each 50x152, with 72-room 2-story brick building. Located in Orange. Valued at $27,500.
MATTHEWS & MATTHEWS,
329 Douglas Bldg. Corner 3rd and Spring sts.

WANTED—WILL SELL AT DISCOUNT, AN 8 PER cent., first mortgage of $1400, due in 21 months, on good southwest property. PAUL S. CARPENTER, 331 Consolidated Realty Bldg. A1880; Main 1880.

WANTED—$450 ON VACANT LOT WORTH $900, will pay 10 per cent. bonus and 8 per cent. per annum. 321 BLACK BLDG.

WANTED—LADY OR GENTLEMAN WITH $10,000, to join banker in buying control of small bank in Los Angeles county. Address E, box 174, TIMES OFFICE.

WANTED—$1250, 3 YEARS, AT 8 PER CENT., ON 5-room bungalow at 60th and Vermont. Value $2750, 3 per cent. bonus for action. HANCOCK, 317 Central Bldg. Main 9526. F7516.

WANTED—$3500, 3 YEARS, 7 PER CENT., ON 10-acre ranch, bank appraised at $8000. Address V, box 371, TIMES BRANCH OFFICE.

WANTED—$7500 FOR 3 YEARS AT 7 PER CENT., on close-in Westlake property worth $15,000. Address T, box 376, TIMES BRANCH OFFICE.

WANTED—I HAVE A GOOD $4000 MORTGAGE AT 7 per cent., should like to turn over to a principal. Call 71528.

WANTED—$1000 FIRST MORTGAGE ON 6-ROOM bungalow, worth $2500. No commission. BOYLE 3812.

WANTED—$9400 FIRST MORTGAGE, PROPERTY valued $24,000, 3 years; private party only. TELEPHONE 23105.

WANTED—$1600 ON LOT WORTH $3000. NEAR First st. and the Bay, San Pedro. 8 per cent., 2 years. A4537.

WANTED—$1200, 9 PER CENT., 2 OR 3 YEARS, on ten acres, Ontario. Income. Value $3500. See F. H. EVARTS,
A4500; Main 4069. 802 Van Nuys Bldg.

WANTED — $4000, 3 YEARS, 8 PER CENT., ON modern home, Crenshaw Blvd. MR. SAWTELL, A3518.

WANTED—$4000, 3 YEARS, 7 PER CENT., ON 10-acre ranch, bank appraised at $8000. Address V, box 365, TIMES BRANCH OFFICE.

WANTED—$3000 FOR 3 YEARS, CITY IMPROVED property. MAIN 595; A5237.

WANTED—$1200, 8 PER CENT., 3 YEARS, CITY improved property. MAIN 595; A5237.

STOCKS AND BONDS—
Mortgages.

FOR SALE—$500 L. A. NOTES, 75; 10 CONSOLIDATED Realty, $93.50; 1000 Yellow Pine, 46; Alaska Investment Development, 3¼; Commonwealth, 3¼; Home Builders, 31; Macomber, 29; Gibraltar, 1; Pick and Drill, $2.50; Submarine, $8; Addograph, Funding, Home Makers, bid. Will buy L. A. notes for highest price. Southern California, 5¼; Commonwealth, 3¼; Home Makers, 5 1-8; Original, 11½; Submarine, Investment Building, offer. Loans arranged. LINDENBAUM, 335 Security Bldg. 12538.

FOR SALE—HOME BUILDERS, 32c; COMMONWEALTH, 4c; Pacific, 29c; American, 11½c; Southern California, 5¼c; Conservative, 3¼c; L. A. Investment, 77c; Tom Reed, $3.12; Arizona Ventures, 25c; Pan-American Oil, ½c; Funding, 17¼c; L. A. Dock Terminal, $30; Rotary Air Brake, 87c; Refrigeration Plants, 65c; Stelfer, $1.05; Western Building Investment, 27c.
Will buy Home Makers, 5 1-4c. All kinds L. A. notes. Conservative Investment, 3c. WILLARD, 628 S. Spring. 14515.

WANTED—MACOMBER ENGINE AND MOTOR, Original Home Builders.
Loans made on Los Angeles Investment stock without interest.
Stocks sold on installments.
For Sale—Los Angeles Fire, $7; Los Angeles Investment, 77c; Redpath, 21c; Submarine. Loans made. Mail orders executed. TRUVILLE, 254 I. W. Hellman Bldg., 4th and Main. F1223, Broadway 4886.

E. H. SCHIEK & CO., BROKERS.
F2220. 680-681 I. W. Hellman. Main 4221.
WE WILL BUY Home Builders scrip; Home Makers; Lake View No. 2 Oil; International Indemnity; top market for L. A. Investment gold notes past due and Home Cert. Books; Macomber Motors; F. H. Redpath, 17c. WE WILL SELL 40,000 Pan-American Oil, $4.50 M.; Pacific Coast Mail Order, 22½c; 500 Pacific Home Builders, 21c.

WILL SELL 5 AMERICAN POTASH, CHEAP; 1000 Lake View, No. 2, 45; 100 P. B. Stelfer, $1.05; 5000 So. Home Builders, bid; 200 Rotary Air Brake, 70. H. I. REYNOLDS, 922 Title Insurance Bldg. 60007.

WANTED—LOS ANGELES INVESTMENT STOCK, will pay 90 cents and give clear lot, San Pedro; fine lot near Pacific ave. Address owner, 2116 W. 30TH ST., City.

WANTED—JEROME VERDE COPPER, PIONEER Consolidated, Brant Independent and Yellow Tiger mining. Box 75, LITTLE ROCK, Ark.

FOR SALE—
Miscellaneous.

FOR SALE—
PAINT! PAINT! PAINT!
$2.25 values in remaining colors of Lowe Bros., Sherwin Williams and Acme House paints going at $1.25. Lowe Bros. interior $3 enamels in colors at $1 per gallon; our regular line of house paint, all colors, $1.50; interior oil varnish, stain and floor paint, $1; shingle stain, all colors, 50c in cans, 45c in barrels; nearly all brands of varnish at 25 per cent. off. Chi-Namel paint, wall colors, $2.25 values at $1; black graphite roof paint, $1 values at 50c in cans; barrels, 45c. Red, green and gray roof paint, $1 gallon; raw and burnt umber, burnt sienna and chrome yellow, ground in oil at 10c a pound; 7½c in barrels. WHITING-MEAD CO., 9th and Maple.

FOR SALE—WALL BOARDS.
Cheaper and neater than plaster; any one can apply it; 2 and 2½ cents per foot; 1000 new doors, $1.25 each; screen doors, 75 cents and $1. Cheapest place in the city to buy lumber. WHITING-MEAD CO., 9th and Maple.

FOR SALE — NEW AND SECOND-HAND CAROM and pocket billiard tables; bowling alleys and accessories; bar fixtures of all kinds; easy payments. We trust the people. THE BRUNSWICK-BALKE-COLLENDER CO., 331-333 E. Third st., Los Angeles.

FOR SALE—FIXTURES, IN PART OR COMPLETE, for restaurant, delicatessen, grocery, lunch counter, tailor shop, cigar stand, barber chair, and mirrors; showcases, office desks, chairs, rugs, linoleum; household furniture; new location. 1610 S. MAIN. L. C. SKEELE.

FOR SALE—
CLASSIFIED REAL ESTATE ADVERTISEMENTS in the Sunday Times must be received before 8 p.m. Saturdays. Classified "Want Ads," etc., will be accepted until 11 p.m. Saturdays.

FOR SALE—
Wall and show cases. We manufacture any and all kinds of store fixtures. Our prices are right. Present this ad today for 2 per cent. discount.
HARDELINE-BREUNLE CO., INC.,
A5053. 818 S. Los Angeles st.

FOR SALE—ROOFING PAPER.
Ready to lay, from $1 per roll up, 85-lb. red sanded roofing, $2.10; new corrugated galvanized iron at $3.75 per square, all lengths. These prices are 25 per cent. under the market. WHITING-MEAD CO., 9th and Maple.

FOR SALE—SEVERAL CARLOADS FINE QUALITY baled alfalfa, all or in part. Owner will make real sacrifice for quick sale. Phone MAIN 5045, 10175.

FOR SALE—SAFES.
Safes, bought, sold and exchanged. Cash, credit or trade. All sizes. All prices. DESK AND SAFE EXCHANGE, 117 S. Broadway.

FOR SALE—ONE HERRING-HALL-MARVIN SAFE, $35; one safe with large burglar-proof chest, $185; other bargains in second-hand safes. ANDERSON, 294 S. Los Angeles st.

FOR SALE — 2 STEAM TABLES, COIL WATER cooler, 2 coffee urns, cafeteria outfit. Call 315 W. 3RD, or see L. M. WEST, Lunch Room, P. E. Bldg.

FOR SALE — TENTS THAT ARE TENTS. WE make them, all weights; have some slightly used. WISE & DOWNIE, 506 East Seventh street. Phone Broadway 2169.

FOR SALE—SMALL SECOND-HAND 8-BOTTLE soda fountain, good condition, very cheap. 60251, Main 4601. BOX 195, LOS ANGELES.

FOR SALE — ROBERTSON HIGH POWER $85 vacuum cleaner, fully guaranteed, $40. 218 W. 3RD ST.

FOR SALE—NEW AND SECOND-HAND TENTS AT SCOTTY'S PLACE, 135 and 267 S. Los Angeles st. Main 3326.

FOR SALE — SHOWCASES, SODA FOUNTAINS, largest stock in the west. WEBER SHOWCASE & FIXTURE CO., 516-22 S. Los Angeles st.

FOR SALE — FIREPROOF AND BURGLARPROOF safes, large stock. Safes for exchange. SHEALY SAFE CO., 212 S. Hill st.

FOR SALE—1 BURROUGHS ADDING MACHINE, entirely new. Will sell at about half cost. BAKER IRON WORKS, 950 N. Broadway.

FOR SALE—BALED BARLEY HAY $10 PER TON and haul yourself. CHARLES W. LIST, corner 54th and Gramercy. Phone 79575.

FOR SALE—ONE BABY BUGGY AND CART, IN good shape. 3461 THIRD AVE. Phone 74062.

FOR SALE—2 GENUINE MUMMIES AND TWO manufactured. Ask to see. 148 S. MAIN.

FOR SALE—5 GOOD JEWELER'S SHOW CASES, 1 wall case, at 215 N. Spring st. J. R. ROWE.

FOR SALE—BAUSCH & LOMB MICROSCOPE. DR. BROWN, 208 California Bldg.

FOR SALE—FIREPROOF SAFES, CHEAP. 353 S. LOS ANGELES ST. Stanley.

FOR SALE—

For quick action drop answers to Times "Liners" in Times' letter boxes in downtown office buildings. The locations of the boxes are printed in the first column of The Times "Liner" section.

FOR SALE—
Furniture.

FOR SALE—LEAVING; CONTENTS ELEGANT 10-room house, furniture new, magnificent Colonial Circassian walnut set; mahogany, large Turkish leather rockers; davenport, brass bed, fumed oak dining set, rugs, porch furniture, sewing machine, Kohler-Chase player-piano, refrigerator, everything for home, selling by piece; big sacrifice. 1409 CONSTANCE ST. Take Pico Heights car. Phone West 5595.

FOR SALE—QUARTER-SAWED OAK BED, PIANO polish; new 66 Singer machine; white iron beds, full size and single; dresser, couch, dining tables, oak dining chairs, leather-bottom Morris chair, rocker, fancy and plain dishes, Axminster rugs 9x12, air-tight heater, cooking utensils. Phone Home 81390. 141 N. HANCOCK ST.

FOR SALE—NEW FURNITURE, GENUINE SPANISH leather rockers, library table, writing desk, dinging-room set, all fumed; Wilton rugs, twin Grant beds, hair mattresses, birdseye maple set, etc. 984 MENLO AVE., Flat D. Take W. 11th car. No dealers.

FOR SALE — FURNITURE FOR EIGHT-ROOM house, including piano, rugs and china. Go east. Privilege of renting house. 614 S. RAMPART ST.

FOR SALE—FURNITURE OF FIVE-ROOM FLAT. opportunity to make $00 per month; half down, balance in payments. Location southwest. Address E, box 258, TIMES OFFICE.

FOR SALE—FURNITURE OF NEW 3-ROOM FLAT, mahogany and fumed oak, all new; a bargain. Call WEST 2658.

FOR SALE—FURNITURE OF 5-ROOM HOUSE, GOING east; will take any reasonable offer. Address R, box 254, TIMES OFFICE.

OFFICE EQUIPMENT—
For Sale, Exchange, Wanted.

FOR SALE—LARGE OFFICE SAFE, DOUBLE doors inside and out, cost $225; will sell cheap. THOMAS, 516 Grant Bldg. A1897.

FOR SALE—BARGAINS IN NEW AND SECOND-hand desks. Phone E. R. SPELLMAN DESK CO., 731 S. Spring. Bdwy. 7782.

FOR SALE—OSTEOPATHIC OFFICE AND FURNISHINGS. 515 MASON BLDG. F8292.

WANTED — TO BUY A SECOND-HAND BUSINESS desk. PHONE F7952.

THINGS ON WHEELS—
All Sorts.
Automobiles.

MOTORBOATING WILL BE POPULAR THIS SUMMER and more so next year. I have a 24-ft. semi-speed model with new 12 h.p. auto engine that will take you anywhere. I want to make an even trade for a light 5-passenger auto worth $600. Fullest investigation allowed. Excellent reasons for trading. Address E, box 260, TIMES OFFICE.

WHEELS—PLEASURE CAR AND TRUCK WHEELS rebuilt, repaired, trued up. Demountable rims applied. Quick service. PHINEAS JONES & CO., OF CALIFORNIA, 1625 S. Los Angeles st. Phones Home 25491; Broadway 7417.

FOR SALE—OR EXCHANGE—$1500; "6-60" NATIONAL, 7-passenger, recently overhauled and in perfect running condition. Will consider real estate, Los Angeles county, if clear. Machine at M'GUIRE GARAGE, Washington and Hoover. Owner, 2708 La Salle ave.

FOR SALE—
1912 Oldsmobile Autocrat, 7-passenger, in perfect mechanical condition, new tires, fully equipped; cost $3650; will sell for $700 cash. Apply
LUBIN STUDIO,
4560 Pasadena ave.

WANTED—GOOD AUTOMOBILE, LATE MODEL; have real estate and mortgages to exchange for same. See Mr. Smith or Mr. Krause.
Exchange Department.
THOMAS D. CAMPBELL COMPANY.
Phones: 60373. 219 Washington Bldg. Bdwy. 3903.

WANTED—BEST LATE MODEL 5-PASSENGER CAR that $300 will buy. No junk. Car must stand thorough test. Owners only. Give full particulars in first answer, and phone number. Address V, box 464. TIMES BRANCH OFFICE.

WANTED—GOOD SECOND-HAND ROADSTER, ONE THAT WILL STAND HARD WEAR. NO FORD. CALL IN AFTERNOON. WILL PAY CASH. PEOPLE'S CLOAK & SUIT HOUSE, 937 S. BROADWAY.

WANTED—BEST LIGHT 4 OR 5-PASSENGER CAR that $560 will buy. Must be in first-class condition and stand examination by expert. Address F, box 83, TIMES OFFICE.

FOR SALE—
New, snap! Down to the minute, 60-horse, Six. Luxurious 5-passenger, oversized tires. Run less than 325 miles. Not a mar or scratch.
228 BLACK BLDG.

HUPMOBILE, 32-H.P., NEWLY PAINTED, NEW seat covers, just rebuilt; this car is absolutely A1 condition; will sacrifice at a bargain today, easy terms. THE BRANT MOTOR SALES COMPANY, 210 W. Pico, near Hill st.

FOR SALE—OR EXCHANGE—GOOD RELIABLE 7-passenger touring car. Price $600 and will take clear lot or 40 acres Antelope Valley land of that value for same. F. M. COVERLEY, Box 177, R.F.D. No. 2, Los Angeles.

1912 FIVE-PASSENGER CADILLAC MUST BE SOLD immediately. Owner needs the money. Perfect condition. Paint like new. Low figure for cash or terms and will go quick at the price. 951 S. FLOWER.

BUICK ONE-TON TRUCK, CHEAP.
Auburn one-ton truck, cheap.
Time payments.
1034 S. LOS ANGELES ST.

FOR SALE—1912 BUICK, 25-H.P., FIVE-PASS. touring car, just overhauled; on very easy terms. THE BRANT MOTOR SALES COMPANY, 210 W. Pico, near Hill st.

MY 1912 KISSEL ROADSTER, $850, CAR MUST go tomorrow for $800; positively must be sold tomorrow; biggest bargain in Los Angeles. HARRY SMITH, Vidamar Hotel, 10th and Main.

WANTED—TO PURCHASE DIRECT FROM OWNER, best roadster or light touring car that $700 cash will buy. Not older than 1912. Quick deal if car is bargain. Call A4485.

WANTED—THE BEST 5-PASSENGER CAR THAT $400 to $500 spot cash will buy. Must be in good condition and worth the money. Address T, box 312, TIMES BRANCH OFFICE.

FOR SALE — $400; 5-PASSENGER STUDEBAKER "30," fully equipped; nearly new tires; reliners in all casings; 4 extra tubes; skid chains, top, covers, etc.; mechanically O. K. Call OWNER, 70731.

FOR SALE—NEW ONE-TON TRUCK, COMPLETE, with body and fully guaranteed for 12 months, $850, delivered to you, on very easy terms if desired. 1312 S. GRAND AVE.

BRAND NEW 4-PASS. TOURING CAR, ELECTRIC lights, new tires and best equipment in every respect. TODAY FOR $600. THE BRANT MOTOR SALES COMPANY, 210 W. Pico st., near Hill. Easy terms.

FORD SHOCK ABSORBERS, $12.50, SET 4; SPARK plugs, 50c; air gauges, 40c; vulcanizers, $1.50; prestolites; tires, best grades, lowest cut prices. VANDERPOOL'S, 1044 S. Main.

FOR SALE—MY FRENCH MORS ROADSTER, SIDE-chain drive, 4 speeds forward, 2 new extra tires, electric lighted, 100-amp. battery; must sell; $435 takes it. Inquire of OWNER, 1416 W. 11th st.

1913 FORD, 5-PASSENGER; BEST CONDITION; electric lights; Master vibrator; $450. 210 W. 22ND ST.

WANTED—PORTABLE GASOLINE WHEEL TANK, prestolite, 1914 Ford touring body. Phone BROADWAY 1275.

WANTED—AUTO IN EXCHANGE FOR 65 ACRES on White River, Ark. Give or take cash difference. G. W. ROCK, Sherman, Cal.

1911 LOCOMOBILE, 6-CYLINDER, FOREDOOR, just overhauled and painted, perfect car. 1034 S. LOS ANGELES ST.

WANTED—TO BUY THE BEST 4-CYLINDER, 30 H.P. automobile $200 cash can buy. Address V, box 420, TIMES BRANCH OFFICE.

FOR EXCHANGE—$2500 EQUITY IN BUNGALOW at Glendale for 7-passenger automobile. Address owner, F, box 86, TIMES OFFICE.

WANTED—BEST ROADSTER I CAN GET FOR about $400; must be up-to-date, no agents, no rebuilt car. Address F, box 90, TIMES OFFICE.

WILL TRADE MY 4-SEATED AUTOMOBILE FOR light delivery. 1855 S. HOOVER. Phone West 163.

FOR SALE—1½-TON MORELAND TRUCK, ALmost new. Run 6000 miles. Address KYLE BUSSEY, 200 E. Seventh st., Riverside, Cal.

WANTED—TO RENT 5-PASSENGER AUTOMOBILE for two months, without driver, call 520 BYRNE BLDG. Must be in A-1 condition.

FOR EXCHANGE—CADILLAC ROADSTER AND equity in lot for late model car or clear city real estate. Call 759 OTTAWA ST.

FOR SALE—20 H.P. STUDEBAKER, FORE-DOOR, looks and runs like new, $400; worth $500. 926 W. 3RD. Broadway 1333.

1912 CHALMERS "36," SELF-STARTER, ELECTRIC lights, demountable rims, overhauled and painted, time payments. 1034 S. LOS ANGELES ST.

FOR SALE—BARGAIN, 5-PASSENGER, 1912, ONLY $400. Dealers would ask double. See owner, 1800 S. HOPE.

FOR SALE—1914 FORD, NEARLY NEW, WITH laundry body; price $550; no trades. 242 S. SAN PEDRO ST. Phone Main 5075; 60515.

FOR SALE—LAST YEAR'S VELIE FIVE-PASSENGER, splendid condition; practically good as new; $1100 cash. Address E, box 249, TIMES OFFICE.

MAXWELL, FOUR-CYLINDER ROADSTER, FULLY equipped; must raise money. 1034 S. LOS ANGELES ST.

WE WILL SELL YOUR CAR QUICKLY FOR CASH or buy it outright. We will also loan you money on your car. Quick results. 951 S. FLOWER ST.

TWO 1914 SEVEN-PASSENGERS, ELECTRIC STARTER and lights, time payments. 916 S. LOS ANGELES ST.

1914 RACY ROADSTER, 35 H.P., WILL DO 70; car same as new; time payments. 1034 S. LOS ANGELES ST.

I HAVE 3 CLASSY LATE MODEL ROADSTERS, your choice, $200 down. 916 S. LOS ANGELES STREET.

1912 HALLADAY 40 H.P., WILL TRADE FOR small car and clear lot. 1034 S. LOS ANGELES STREET.

1913 STUDEBAKER "30," FOUR-PASSENGER, overhauled and painted, fine condition. 1034 S. LOS ANGELES ST.

1911 BUICK ROADSTER, FINE CONDITION, FINE for city; must sell, hard up, $175. 1034 S. LOS ANGELES ST.

$175—BRUSH DELIVERY WITH FULL COVERED top, in good condition, easy payments if desired. BRUSH AGENCY, 1312 S. Grand ave.

GUARANTEED REPAIRING, LATHE WORK, MANUFACTURING parts, cheaper, stronger than factory. 124 EAST 25TH ST.

AUTO TIRES, VULCANIZING, CUT RATES. 300 tires to choose from, $2 to $8; bought, exchanged. AUTO TIRE STORE, 709 So. Olive.

WANT LATE TYPE GASOLINE CAR; GIVE ELECTRIC Victoria, $1000, some cash. PHONE 52691, mornings.

FOR SALE—2-PASSENGER FORD CAR, MAKE 1914, like new; price $400. 1211 W. VERNON AVE. Phone 26718.

THINGS ON WHEELS—
All Sorts.
Automobiles.

ADVANCE NOTICE
AT PUBLIC AUCTION.
Entire stock of
THE WINTON MOTOR CAR COMPANY'S
SLIGHTLY USED, LATE MODELS, HIGHEST GRADE
AUTOMOBILES
And other consignments of cars will be sold to highest bidders.
ABSOLUTELY WITHOUT RESERVE,
Thursday, June 11.
EACH CAR will be offered with
MANUFACTURERS' ONE YEAR GUARANTEE.
Sale will be on TERMS or for CASH, At option of PURCHASERS.
FOR FULL PARTICULARS
Watch this column every day as well as AUCTION-SALE ADVERTISEMENT COLUMNS. This and other newspapers.

REAL BARGAINS IN USED CARS—
1910 5-pass. Oakland 40, car in perfect mechanical condition; good tires, $350.
1910 6-cyl., 7-pass. Oldsmobile, perfect mechanical condition; tires all good and two extras, $600.
1907 7-pass. Packard, perfect mechanical condition, just newly painted, $550.
Each of these cars is worth $200 more than we are asking. This price was put on them for a quick sale.
THE OLDSMOBILE COMPANY,
1205 S. Olive st.
Main 2139. F5647.

WANTED—2 SALESMEN WITH PRACTICAL SELLING experience, to sell motor trucks; previous automobile experience unnecessary; any salesman who has sufficient confidence in their ability to produce results on a good commission basis can make good money with the best selling and most popular line on the market. See MR. PALMER, 1212 S. Grand ave.

FOR SALE—RACEABOUT FORD ENGINE IN AUTO chassis, can do 60 miles an hour easily, painted white as snow, striped with a heavy gold line and fine line. This is something pretty. Will sell cheap, or trade for twin motorcycle engine, belt drive, not later than 1913 model. Call 2711 SAN PEDRO ST.

CHALMERS, FOUR-PASS., NEWLY PAINTED AND overhauled, touring car; full floating rear end; demountable rims, new tires, for sale today. Will sacrifice at bargain on very low payment down, and easy terms. Call THE BRANT MOTOR SALES COMPANY, 210 W. Pico st., near Hill.

FOR SALE—OR EXCHANGE—
1912 Model, 35-H.P. Fiat, in perfect condition; is fully equipped and has only run twelve thousand miles. Will sell for half cost price; exchange for good listed stocks or unincumbered property in the vicinity of Glendale. Address communication to P. O. box 334, Pasadena, Cal.

FOR SALE—
A modern high-grade 6-passenger car of standard make, runs and looks like new, has every possible equipment, including electric generator; will sell very cheap for cash only. Apply.
LUBIN STUDIO,
4560 Pasadena ave.

IF YOU WANT TO BUY OR SELL NEW OR SECOND hand autos you owe it to yourself to call, phone or write for our little pamphlet "Valuable Facts."
GUARANTEED AUTO CO.,
J. WARREN BOWMAN,
A1082. 1055 S. Olive st. Main 3094.

FOR SALE—A BEAUTIFUL 5-PASSENGER STODDARD-Dayton, 30-h.p., fully equipped, just like new. Have no use for it. Will sell at a bargain. Call 2709 SAN PEDRO ST.

FOR SALE—1914 5 OR 7-PASSENGER, 6-CYLINDER Hudson. This car is just like new, electric starter and lights, car is fully equipped, run only a few miles. Owner going East. Address C, box 256, TIMES OFFICE.

FOR SALE — 1913 DETROITER, COMPLETELY equipped with electric lights, self-starter, demountable rims, etc.; only slightly used; looks and runs like new; $650 cash. Address PP, box 569, TIMES BRANCH OFFICE.

$225 BUYS MY STUDEBAKER ROADSTER IF taken today; if you are looking for a light, durable car at a bargain, call at THE BRANT MOTOR SALES COMPANY, 210 W. Pico, near Hill st.

I WILL PAY HALF CASH AND BALANCE $50 per month for a good 5-passenger 1913 or 1914 car. Prefer Buick, Hup or Overland. Address T, box 436, TIMES BRANCH OFFICE.

FOR SALE—LATEST 1913 STUDEBAKER "25," in best condition. Looks and runs like new. $750, $350 cash and balance $50 a month. Broadway 1133. F1252. 500 MARSH-STRONG BLDG.

OVERLAND, 1913, 5-PASSENGER, FULLY EQUIPPED. Machine in A1 condition. Tires all good. Call and see this one if you want a bargain. 1502 W. PICO.

FOR SALE—1911 CADILLAC, 5-PASSENGER, thoroughly overhauled and painted. Top, windshield, speedometer and Prest-o-lite; good tires, a bargain, $500. 1227 W. PICO. Call 54641.

NEWLY REBUILT AND PAINTED CLASSY RACER roadster, will be sacrificed by the BRANT MOTOR SALES COMPANY, on very easy terms. 210 W. Pico, near Hill st.

FOR EXCHANGE — ONE-TON MODERN TRUCK, good repair; price $500; will take team and wagon to $200, balance easy terms. L. B. MILLER, 409 Bryson Bldg.

WANTED—HIGH CLASS AUTOMOBILES FOR 5 acres elegant land, free and clear. Cash value $3200 at Lordsburg. Phone BROADWAY 3652; F6270 or call 1505 6TH AVE. Rau.

FOR SALE—FLANDERS "20" WITH DELIVERY body; suit laundry or baker; in first-class condition; price $225. Call 312 N. GLENDALE AVE., Tropico.

WANTED—TO BUY 1913 OR 1914 AUTOMOBILE with cash and $1000 equity in house and lot, Newport Beach. S. HERSH, 601 H. W. Hellman Bldg. A5798.

FOR SALE—48-H.P. LOCOMOBILE, TOURING CAR in good condition, price $2000; will take good first mortgage paper. Address C, box 231, TIMES OFFICE.

WANTED—SECOND-HAND AUTOMOBILE TOP FOR seven-passenger machine. J. G. MILLER, 313 N. Boyle ave.

FOR EXCHANGE—5-PASSENGER OVERLAND "30," for equity in house, N. W. preferred. Value of car $600. Address E, box 67, TIMES OFFICE.

WE WILL PAY YOU SPOT CASH FOR YOUR CARS OR SELL QUICKLY ON LOW COMMISSION. MONEY AND BUYERS WAITING. 951 S. FLOWER.

WANTED—TO BUY TWO ROADSTER AUTOMOBILES for cash. Must be in good order and price right. Address P.O. BOX 277, Long Beach, Cal.

WANTED—TO PURCHASE A LATE MODEL Franklin car, 1913 or 1914. Must be in good shape and cheap. Address 428 WEST ADAMS ST.

IF YOU WANT TO TURN THAT AUTOMOBILE into money making real estate, see BROWN, at 424 W. Sixth st. F4144. Main 2932.

WANTED — AUTO REPAIR WORK AND LATHE work, 25c per hour. Expert foreman. PHONE 66310.

WANTED—ROADSTERS AND TOURING CARS; PAY highest cash prices. W. M. HEALEY CO., 104 N. Los Angeles st. A5476, Broadway 3518.

ALL THE LATE MODELS
AT
1039 SOUTH BROADWAY.

1912 FORD, ELEGANT CONDITION, VERY CHEAP at $345. 709 S. OLIVE.

BUY—
The best slightly used cars at
1039 SOUTH BROADWAY.

FOR A MERCER, A CADILLAC OR ANY OTHER good car go to 1039 S. BROADWAY.

1912, 5-PASSENGER CADILLAC, LIKE NEW AT a sacrifice. Owner must raise $600 on car this week. Monthly payments on balance. Run 9000 miles. 951 S. FLOWER.

FOR SALE — BRAND NEW REBUILT MERCER racer roadster; this car is practically new; real snap; worth considering if you are looking for a classy car. The BRANT MOTOR SALES COMPANY, 210 W. Pico st., near Hill.

WHO WANTS A LITTLE BUICK ROADSTER, PERfect condition, $60 down. 916 S. LOS ANGELES ST.

FOR REAL SNAPS
GO TO
1039 SOUTH BROADWAY.

FOR SALE—1912, 6-CYLINDER, 7-PASSENGER Mitchell, good condition, and good looking, at sacrifice price. C. M. KAWAMOTO, 309 N. San Pedro st. A1556. Main 5576.

WANTED—TO BUY FOR CASH, FORD TOURING car, good mechanical condition. See MR. WEBSTER, 1533 W. 7th st. Phone 55604; Wilshire 1290.

FOR SALE—LIMOUSINE BODY, DIRT CHEAP. 700 H. W. HELLMAN BLDG. Phone Butress, Main 88.

FOR SALE—PEERLESS, 1910, 7-PASSENGER, $400; Studebaker, "30," 1912, trunk rack, speedometer, fine condition, $550 cash. PHONE 77431.

$200 CASH, $35 MONTH BUYS MY DANDY R.C. Hup, 5-passenger, like new. Perfect shape. 951 S. FLOWER.

FOR SALE—OR TRADE, FOR LIGHT 5-PASSENGER auto, 2 clear lots in Columbus, Ohio. Value $800. Inquire evenings, 247 E. AVE. 40.

FOR SALE—ONE AUTOMOBILE FRAME, GOOD order; would make good truck. Phone HOLLYWOOD 1884.

TWO 5-PASSENGER REGALS, ONE UNDERSLUNG, like new, time payments. 916 S. LOS ANGELES STREET.

ARE YOU IN THE MARKET FOR A HIGH-GRADE 2-passenger car in perfect condition and a bargain? See this 1913 Cadillac. 639 S. VERMONT.

BRUSH ROADSTER, FINEST POSSIBLE CONDITION. 1034 S. LOS ANGELES ST.

AUTOS, PARTS, ENGINES, TIRES, ETC., SOLD, exchanged. METZ, 921 S. Main. F1958.

WANTED—LIGHT CAR, WILL GIVE GOOD LOT or ½ acre. PITZER, 424 W. 6th st.

TWO HIGH GRADE STRIPPED CARS, FAST AND classy, $175 down. 916 S. LOS ANGELES ST.

FINE LITTLE RUNABOUT OR FOUR-PASSENGER, only $60 down. 916 S. LOS ANGELES ST.

OAKLAND ROADSTER, 30 H.P., FULLY OVERhauled. 1034 S. LOS ANGELES ST.

USED AUTO TIRES, LARGE STOCK; CHEAPEST IN town. 1450 CENTRAL AVE.

Wagons and Carts.

FOR SALE—CAMP WAGON, 1½-INCHES, STUDEbaker, comfortable as a house; cheap at one hundred dollars. Make offer. Inquire 848 SAN PEDRO STREET.

GOOD HEAVY FARM WAGON, $65; FULL LINE harness. Also new and second-hand farming tools, at SCOTTY'S PLACE, 135 S. Los Angeles.

THINGS ON WHEELS—
All Sorts.
For Hire—Automobiles.

ONLY $1 PER HOUR HIRES NEW 5-PASSENGER automobile with careful driver. Prompt, efficient service. Why pay more? MR. STILLWELL, Wilshire 942. Home 58757.

$2.00 HOUR, AUTO LIVERY—
Chalmers and Buick, twenty-four-hour service; satisfaction guaranteed. Phones: SOUTH 322. HOME 21068.

ONLY $1 PER HOUR—
Why pay more when you can get 1914 5-passenger autos, well equipped, for only $1 per hour? Phone BOYLE 3708.

FOR HIRE—5 AND 7-PASSENGER AUTOMOBILES, at live and let live prices; new cars; good service. WILSHIRE 5080; 52491.

FORD TOURING CAR IN DANDY SHAPE, FOR rent without driver, by hour, week or day. 1412 BOND. Phone 21654.

$1 PER HOUR, BUSINESS MEN AND TOURISTS. New five-passenger automobile with careful driver, go anywhere. FINCH, Phone South 6686.

FOR HIRE—5 AND 7-PASSENGER AUTOS; VERY RELIABLE CHAUFFEURS; SERVICE FIRST-CLASS; PRICES RIGHT. BROADWAY 424, 14527.

$1 HOUR, STUDEBAKER TOURING CARS, $1 hour. Reliable service. Contracts a specialty. FORSTER, Hollywood 2443; Home 56423.

$1, $1.25—BUSINESS MEN, TOURISTS; NEW 5-PASSENGER, with shock absorbers. Phone BROADWAY 1275.

AUTOCAR FOR HIRE SUNDAYS, SEATING 20 people. Rates reasonable. PHONE A4807, MAIN 3180.

FOR HIRE—7-PASSENGER AUTO, $1.50 PER HR. Special rates to the beach. Telephone MAIN 5429.

FOR HIRE—5-PASSENGER TOURING CARS, CAREful drivers, $1 per hour. PHONE 77677.

LIVE STOCK FOR SALE—
Horses, Mules, Cattle, Etc.

FOR SALE—
A—U—C—T—I—O—N
FRIDAY, JUNE 5, 10 A.M.
609 E. SEVENTH ST.
ONE OF OUR BIGGEST SALES
Just arrived from the north four carloads of horses and mules, broke and unbroken, to be sold to the highest bidder, without limit or reserve, on Friday at our sales yard.
DENDINGER & HARTMAN,
Props.
Phone, Main 8517.
REED & HAMMOND,
Auctioneers.

FOR SALE—1300-LB. TEAM COAL BLACKS, horse and mare, 5 and 6 years old, perfect models; by private party. Inquire for Bishop's team. Insist on seeing owner. Prefer a good caretaker and price to same very moderate. 703 E. 7TH ST.

FOR SALE—A NICE SUPPLY OF GENERAL ALL-purpose horses and mares, sold under a guarantee. Call and see our stock before buying elsewhere.
Main 2574. 757 San Pedro st.
TOWERS & LAMBERT.

FOR SALE—21 FRESH COWS, JERSEY, DURHAM and Holstein, giving from 4 to 6 gallons a day; will exchange for smaller milkers or fat cow. 2122 N. MAIN. East 466.

FOR SALE—HANDSOME 4-YEAR-OLD FAWN JERSEY cow, fine heifer calf, rich easy milker; fine for butter, very gentle, cheap today. 117 N. TOWNSEND ST. E. First st. car.

FOR SALE—6-GALLON JERSEY, FRESH TODAY, twin calves, very rich milker; also 2 light Jerseys, just fresh. Your choice, cow and calf, $75. 2122 N. MAIN. Phone East 466.

FOR SALE—$350 BUYS BLOCKY BUILT MATCHED bays, 2700 lbs.; 5 years old; perfectly sound, well broke.
Corner 15TH AND SAN PEDRO STS.

FOR HIRE—GOOD MULES.
In any number, to parties that will feed good and pay the rent. JAMES DEXELL, at NEILSON'S HORSE MARKET, 326 Aliso st. Phone Main 154.

FOR SALE—200 HEAD COWS, 100 HEAD HEIFERS, extra fine herd; bargain for cash. BDWY. 5006, F3057.

FOR SALE—OR RENT, 20 GOOD MULES WITH harness. Apply at AVE. 20 AND DARWIN ST. Phone 56139. Call McDonell.

FOR SALE—OR RENT BY THE MONTH, GOOD team work horses, harness and wagon. PHONE 41459.

FOR SALE—THOROUGHBRED JERSEY COW, AND calf, just fresh, with her second calf. Will sell at a bargain. 329 W. 58TH ST. Homeward car.

POULTRY—POULTRY SUPPLIES—
For Sale, Exchange, Wanted.

FOR SALE—TODAY, BABY CHICKS, MANY KINDS, 10c, 12½c and 15c. Ducklings, goslings, baby turkeys, rabbits, etc. Visit us. PIONEER HATCHERY, 112 E. Eighth st.

FOR SALE—CHEAP, 12 BLACK MINORCA PULlets and rooster, all laying now. Come quick. Leaving city. 3519 S. OLIVE. Homeward car to Manchester, one block west.

FOR SALE—THOROUGHBRED FRENCH HOUDAN cockerels and pullets, $3 and $5. Address R. R. No. 2, box 149, PASADENA, CAL.

Birds.

FOR SALE—CANARY BIRDS, FEMALES, 75 CENTS. 846 HEMLOCK ST.

FOR SALE—RUNTS AND CARNEAU PIGEONS, 1466 N. FAIR OAKS, Pasadena, Colorado 2426.

Does and Dogs at Stud.

FOR SALE—THOROUGHBRED COACH PUPPIES, 3 months old. SOUTH 6960.

Rabbits, Bees, Goats, Etc.

FOR SALE—SUCCESSFUL RABBITRY. RENT $10. 100 rabbits, Guinea pigs, hens, chicks, fancy canaries, dogs, kittens, and goats; large vegetable garden; also complete furniture in the 4-room house; owner leaving; has inheritance; will sell all or separately; spot cash. 72796. Call 1827 NEW HAMPSHIRE.

FOR SALE—BELGIAN AND NEW ZEALAND BREEDing does with and without young. Several good bucks, fine hutches, prices right. 1333 VALLEY VIEW ROAD, Casa Verdugo, Glendale 711-W.

FOR SALE—2 TOGGENBURG GOATS, FRESH soon. Will exchange for chickens or sell very cheap. 2122 N. MAIN. Phone East 466.

LIVE STOCK WANTED—

WANTED — BEEF COWS, CALVES, FRESH COWS. Highest prices paid. HANNON BROS., 1652 E. 20th. South 3291.

WANTED—1 TO 6 GOOD MILKING COWS, CHEAP for cash. C. BUCK, 330 Hill st. Main 6278. A2318.

WANTED — CALVES, BEEF COWS AND BULLS. Highest prices. JULIUS BACK, 197 E. 36TH PLACE. South 6937. 20484.

ATTORNEYS—
And Counselors-at-Law.

WE COLLECT ACCOUNTS, NOTES, MORTGAGES and judgments, everywhere, seventeen years in business, competent attorney handles legal matters. Advice free, costs advanced in meritorious cases. BECKER LAW & COLLECTION AGENCY, 212 to 216 Ferguson Bldg., 3rd and Hill. Main 3232. A3232.

FREE CONSULTATION, ESTATES; REAL PROPerty law; collection. CITIZEN'S LAW & CLAIM AGENCY, 320 Bryson Bldg., 2nd and Spring. Main 2961.

FREE LEGAL ADVICE, ALL CASES; PROMPT and efficient service. 626 SAN FERNANDO BLDG.

PROMPT ATTENTION, OLD ACCOUNTS. ROBERTS, 508 Mason Bldg. Main 2015. F2620.

BOILERS—
And Boilermakers.

L. A. BOILER WORKS, MANUFACTURERS OF boilers and tanks. Special attention to repair work. 119 REDONDO ST. Phone East 2256; A1839.

DRESSMAKING—
And Dressmakers.

COMPETENT DRESSMAKER, EVENING GOWNS, street suits, etc.; $3 per day. Phone SOUTH 3439. 22425.

WANTED — CHILDREN'S AND PLAIN SEWING done at home. HOME phone 28674.

FIRST-CLASS DRESSMAKING BY THE DAY. PHONE 53762.

EDUCATIONAL—
Schools and Colleges.

COLLEGE PREPARATORY HIGH SCHOOL, LATIN, history and English. MISS INGERSOLL, 933 S. Bonnie Brae. 51572.

MASSAGE—
And Other Baths.

MASSOTHERAPY INSTITUTE, WEIR MITCHELL system; electric, steam cabinet sweats; medical or ordinary tub baths; trained attendants, both sexes. MRS. KALOSKY, 316½ Spring, formerly 863 Hill.

FIRST-CLASS MASSAGE, MEDICATED, STEAM baths; electric, cabinet baths, and latest electrical treatments given by masseur. 111 S. SAN PEDRO ST.

ANNA PINGREE, FORMERLY OF HYGIENIC TREATments, 444 So. Spring, now with KELLOGG BATHS, 703½ So. Broadway. Operators both sexes.

BATHS AND MASSAGE; OPERATORS BOTH sexes, 9 to 10. 218 S. Broadway, 314 COPP BLDG. Open Sunday.

EMPRESS BATHS, MASSAGE AND ELECTRIC treatments. Attendants both sexes. Open Sundays. 327½ S. SPRING.

BOSTON GRADUATE NURSE GIVES SANATORIUM treatments, medical gymnastics; attendants, both sexes. MRS. MACY, 702 W. Seventh. Phone F5066.

MASSAGE, BATH AND ELECTRICAL TREATMENTS by appointments. MR. AND MRS. KEELING, Broadway 7586, 1217 W. Pico.

MME. HIBBARD, ELECTRIC BATHS, MAGNETIC massage. Attendants, both sexes, 1155 S. GRAND AVE.

ELECTRIC RHEUMATIC VIOLET LIGHT CABINET treatments and baths. Operators both sexes. MRS. DAVIES, 511 E. 7th.

BATHS, MASSAGE AND ELECTRIC TREATMENTS; open Sundays. Operators, both sexes. 502 S. MAIN, room 18.

MASSAGE AND BATHS, ELECTRIC TREATMENTS, attendants, both sexes. Hours 10 to 10. 452½ S. BROADWAY.

ELECTRIC CABINET SWEATS, MASSAGE, CHIROPODY; attendants, both sexes. MRS. WEST, 705½ S. Broadway, office 66.

LOST, FOUND, STRAYED—
And Stolen.

LOST—LADY'S GOLD HUNTING CASE WATCH AND HEAVY GOLD DRAGON WATCH PIN. RETURN TO 1129 VAN NUYS BLDG. AND RECEIVE REWARD. F3694 OR MAIN 7000.

LOST—ON ELECTRIC CAR FROM BALBOA, SUNday evening, or immediately upon leaving P. E. Station, silver bracelet watch, ornamented with pink enameled roses. Finder will be suitably rewarded by returning same to room 401, EQUITABLE BANK BLDG.

LOST — $100 REWARD AND NO QUESTIONS ASKED FOR RETURN OF BOSTON TERRIER, LOST MAY 24TH, BRINDLE WITH WHITE NECK AND BREAST, SCREW TAIL, EARS TRIMMED. RETURN TO 2305 WEST ADAMS ST.

LOST—OR STOLEN—WILL THE PERSON THAT took a large St. Bernard dog, yellow and white, with license No. 61, from Eagle Rock Park Sunday, kindly phone GARVANZA 1001, or any one having seen him.

LOST—ON ROAD BETWEEN SAUGUS AND PIRU, Thursday morning, a yellow leather hand satchel with initials L. B. C. outside. Finder please communicate with L. B. CHANDLER, 1941 Beacon. Reward.

LOST—JUNE 3, SMALL BLACK LEATHER PURSE containing jewelry, between 1st and 6th sts., or on Griffin ave. car, or on Owensmouth car. $25 reward. MRS. E. H. LORD, Reisan P. O., Cal.

LOST—4 ORIENTAL RUGS IN BUNDLE ON CROSS streets between 21st and Wilshire blvd., Thursday noon. Finder please call 73166 or F3627 or MAIN 107. Reward offered.

LOST—WILL PERSON WHO FOUND TWO RINGS in ladies' toilet, First National Bank, Thursday, return to 409 VAN NUYS BLDG. No questions asked. Reward.

LOST—THURSDAY, JUNE 4, PEARL BROOCH, 4-leaf clover design, either on Hawthorne car or between Spring st. and Hill on 3rd. Leave with cashier at 311 W. 3RD ST. Reward.

LOST—ON ELECTRIC CAR FROM BALBOA ARriving 6 o'clock Sunday evening, silver bracelet watch enameled with pink roses. Suitable reward will be paid if delivered at 401 EQUITABLE BLDG.

LOST—$10 REWARD FOR INFORMATION OR REturn of white English Bull Terrier, ears and tail cropped. 71585.

LOST—ON 4TH BETWEEN SPRING ST. AND FARMers National Bank, bundle of checks and some currency. Reward. Return 223 W. 4TH ST.

LOST—CAMERA AT BALL GROUNDS WEDNESday. Reward. WELLS, Hotel Cordova, Eighth and Figueroa.

LOST—BETWEEN SAN BERNARDINO AND CUcamonga, roll of blankets. Notify W. H. JOSLEYN, for reward. Long Beach, R.F.D. No. 2.

LOST—BLACK SILK COAT IN NEW YORK SUIT House box. Reward. MRS. H. G. GRAFFEE, Pasadena. Tel. Colorado 1663.

LOST—ON DECORATION DAY A DIPLOMA OF San Fernando High School. Will finder please return to H. SLATER, 533 E. 31st st.

LOST—POOR WIDOW LOST PAIR NEW CHILD'S slippers. Return to 715 S. FIGUEROA ST.

MANICURING—CHIROPODY—
Facial, Scalp Treatment, Hairdressing.

HAIR GOODS, SUPERFLUOUS HAIR REMOVED, bleaching, dyeing, shampooing, 25c; hairdressing, manicuring, facial, 15c; 25c. FLORENTINE, 227 Mercantile Place, at Broadway.

VIBRATORY SCALP TREATMENTS, CURE FOR dandruff and baldness. MRS. HALL, 820 S. Spring, Room 15. Hours 9 to 5.

FACE MASSAGE, SCALP TREATMENT, SHAMPOOING, from 25 cents. Electrical treatments, $1. 921 S. OLIVE ST.

MANICURING, SPECIAL TREATMENT FOR FALLing hair, and dandruff, room 11, 412½ W. Seventh st. MISS H. HOWARD.

CORNS, BUNIONS, CALLOUS, INGROWING NAILS removed. W. J. KALOSKY, chiropodist, Room 325 Marsh-Strong Bldg.

MISS MAY NOLES, FACIAL AND SCALP TREATments. 829½ S. SPRING.

MANICURING, FACE AND SCALP TREATMENTS. 822½ S. MAIN ST.

MISS STONE, FACIAL MASSAGE AND EXPERT scalp treatments. 308 W. 9TH ST.

FACE AND SCALP TREATMENTS, 115½ SOUTH BROADWAY, Room 44.

SCIENTIFIC MASSAGE, FACIAL AND SCALP treatments. 358 W. 9TH ST.

CHIROPODY, FACIAL AND SCALP TREATMENT. 323½ W. FIFTH ST., ROOM 30.

MISS JORDAN, MANICURING, FACE AND VIBRAtory scalp treatment. 352 S. BROADWAY, room 6.

MISS A. LAWRENCE, FORMERLY OF NEW YORK City, manicuring, room 4, 610½ S. SPRING ST.

MISS A. LAWRENCE, FORMERLY OF NEW YORK City, manicuring, room 4, 610½ S. SPRING ST.

MISS WILSON'S MANICURING, FACIAL AND scalp treatments. 740 SO. SPRING. Room 1.

MISS HILL HAS REOPENED TOILET PARLORS. Hours 10 to 5. 736 SAN JULIAN.

FIRST-CLASS CHIROPODIST AND MANICURING, 10 a.m. to 9:30 p.m. 316 S. Broadway, ROOM 6.

MINING—

JAS. IRVING & CO., GOLD REFINERS AND ASSAYers. Cash for bullion and ores. Mines examined. 107 N. SPRING ST. Phone A2871.

ACME ASSAY OFFICE, 108 N. SPRING, GOLD, 75c; gold, silver, $1; and copper, $1.25; and lead, $1.50.

U. S. MINERAL SURVEYOR, 20 YEARS' PRACtice, reliable, reasonable. SAMUEL J. PAUL, 840 Beacon st. Phone 51142.

HEDGES TEACHES ASSAYING AND CYANIDING. 108 N. SPRING.

NURSES—
With Experience.

A RETIRED NURSE, ALONE, HAVING NICE home, wishes invalid or epileptic to care for; doctor's reference. 1038 WEST 24TH ST., phone West 3179.

PRACTICAL NURSE HAS EXCELLENT LOCATION for rheumatic patients; good masseuse; prices reasonable; best references. PHONE 41657.

LADIES DESIRING A STRICTLY PRIVATE PLACE before and during confinement, address X, box 158, TIMES OFFICE.

MACHINERY—
And Mechanical Arts.

FOR SALE — HOTEL LEIGHTON ENGINE ROOM having been equipped with new boilers, we are offering for sale one 20, one 30-h.p. high pressure boiler, pumps, water and receiving tanks, etc.; last City Boiler Inspector's report shows boilers O.K.

WANTED—TO PURCHASE GARAGE MACHINERY, all or any part, lathe, drill, motor, milling machine, compressor and small tools. Must be in good condition. Answer promptly. Address VZ, box 82, TIMES OFFICE.

FOR WELL TOOLS AND WATER WELL RIGS, gasoline engines and pumps, see CALIFORNIA TOOLS WORKS, 811 N. Broadway. Phone Main 4021.

FOR SALE—150-H.P. COMPOUND STEAM ENGINE and boiler together with two oil pump and condenser complete. Apply to WALNUT GROVE MUTUAL WATER CO., Monrovia, Cal.

FOR SALE—COMPLETE AIR PUMPING OUTFIT for garage, cheap; motor, pump, tank, shaft, belting, pullers, hose, etc. METBURG, 1260 E. Colorado, Pasadena, or Phone Colorado 7140.

FOR SALE — TANKS, TANKS, TANKS, TANKS, tanks. Save you money, new and second-hand. We know how. DEMMITT, upstairs, 129 N. Main. A5191.

MACHINE SHOP AND GARAGE, TOOLS OF EVERY description bought and sold. 700 H. W. HELLMAN BLDG. Phone BUTTRESS, Main 88; A5054.

FOR SALE—ONE WATER DRILLING RIG IN FIRST-class condition at about one-fourth value. Inquire CONSOLIDATED PIPE CO., 109 Court st.

WE BUY AND SELL ALL KINDS OF MACHINERY. WESTERN MACHINERY CO., 915-19 N. Main st.

FOR SALE—16, 18-INCH LATHES, DRILL PRESSes; shapers, compressors. 913 N. MAIN ST.

FOR SALE—5 AND 6-INCH CENTRIFUGAL PUMPS, $75. 700 H. W. HELLMAN BLDG. Main 88.

PATENTS—
And Patent Attorneys.

MARSHALL TILDEN, PATENT ATTORNEY, PATents, trademarks, local and Washington offices. Drawings furnished. 316 L. A. INVESTMENT BLDG. 14861.

CASSELL SEVERANCE, PATENT LAWYER AND solicitor; long experience at Washington, D. C. 803 SECURITY BLDG. A4532, Main 180.

TOWNSEND & GRAHAM,
PATENTS AND TRADEMARKS,
1029 HIGGINS BLDG., Los Angeles.

H. GEARING, MECHANICAL ENGINEER, MACHINE designing and patent. 408 WILCOX BLDG. Phone A4348.

C. F. HARPHAM GETS PATENTS THAT PROTECT. Thirty years' experience. Inventions financed. 1001 WASHINGTON BLDG.

PIONEER PATENT AGENCY, HAZARD & STRAUSE. Established 1878. Citizens' Bank Bldg. Patent book free.

PATENTS, ALL COUNTRIES, ALEX H. LUDERS, suite 226 Story Bldg., Sixth and Broadway.

MUSICAL INSTRUCTION—

VIOLIN TEACHER WILL TEACH PERFECT tone and phrasing, from the rudiments to solo work, enabling you to engage yourself in any circuit. C. de HOYOS, 131½ N. Broadway. Home phone F3501.

MODELS—
And Model Makers.

MODELS, GEARS, DIES, NOVELTIES AND SPECIAL machinery, made to order. NATIONAL MACHINE WORKS, 614 N. Main.

SEWING MACHINES—
Old and New.

FOR SALE—2 SECOND-HAND SEWING MACHINES. Apply at store. 1409 SUNSET BLVD.

VETERINARY COLLEGES—

S. F. VETERINARY COLLEGE BEGINS SEPT. 14. No profession offers equal opportunity. Catalogue free. C. KEANE, Pres., 1818 Market st., San Francisco.

(For additional Liners see page 1.)

THE CITY
AND ENVIRONS.

EVENTS BRIEFLY TOLD.

Snatches Woman's Purse.

While the streets were crowded with shoppers yesterday noon a Mexican, about 25 years old, snatched a purse containing $14 and two watches from Mrs. Harmon Loreno.

Burglars Get Jewelry.

Burglars secured $500 worth of jewelry and other articles early yesterday morning when they entered the home of A. S. Fleming, No. 1243 West Fiftieth street. Entrance was made by forcing a kitchen window when no member of the family was at home.

Choral Society Concert.

The Choral Society of the First Presbyterian Church will give its first concert this evening in the assembly-room of the church, Twentieth and Figueroa streets, consisting of choruses, solos and recitations. Frank Thackelford, a tenor recently from Kansas City, is musical director of the society.

Protective Association Meeting.

The Arroyo Seco Protective Association will hold a meeting this evening at the schoolhouse on Avenue 35, for the purpose of completing an organization and to receive the report of a committee on protective measures. All persons interested in the welfare of the community are invited.

Help for Defective Children.

Dr. Thomas J. Orbison, as representative of the Psychopathic Association of Los Angeles, will attend a meeting at San Francisco today, in the interest of defective and backward children. This is the first meeting of the State Committee on the subject, of which he is a member.

Boosters to San Diego.

A "pre-exposition glad hand excursion" to San Diego is planned by the Chamber of Commerce for the 13th inst. A special train of ten cars will be chartered and everyone who desires to see the exposition grounds is invited to accompany the party. Tickets may be obtained through the chamber.

Operetta at Polytechnic.

The operetta, "Florinda," will be presented in the Polytechnic High School auditorium on Saturday evening by the music department of the Sentous-street intermediate school. The orchestra glee club and choruses of the school will have special place on the programme. All seats are reserved, the prices being 15 and 25 cents.

Commission Hearings.

Commissioner Loveland of the State Railroad Commission will hold hearings today in the Supreme Court rooms in the Bullard building of applications of the Southern California Gas Company for certificates of public convenience and necessity in Burbank, Tropico, Fernando and Compton. He will also hear the application of the Glendale and Montrose Railway for an order authorizing a grant of real property to the city of Glendale for street purposes.

Kruttschnitt Goes East.

Hurrying back here from the Imperial Valley, where he had intended to spend three days, Julius Kruttschnitt, chairman of the Executive Committee of the Southern Pacific and allied railroads, left yesterday for the East over the Salt Lake. Kruttschnitt had originally intended to go East over the Sunset route so that he might visit his son, T. H. Kruttschnitt, who is assistant superintendent for the Southern Pacific at Tucson. President Sproule of the Southern Pacific stated yesterday that the change in plans had no significance.

Temple B'nai B'rith.

The regular weekly Sabbath services at Temple B'nai B'rith will be held this evening at 8 o'clock and tomorrow morning at 10:30 o'clock, after the children's service, which begins at 9:45 o'clock. Dr. Hecht will be in charge and will speak tonight on the subject: "The Right Leaders." Tomorrow morning he will talk expositorily of the current Scripture lesson, and address the children at their service. The music will be according to Prof. Dunkley's setting, and the solo this evening, "If With All Your Hearts Ye Truly Seek Me," from Elijah, will be sung by the tenor, Haydn G. Jones.

Portland Buds Arrive Today.

Miss Thelma Hollingsworth, queen of the Portland Rose Festival, and eleven of her maids of honor, will arrive here this morning in a special car on the Overland Express from Salt Lake City. They will be met at the Salt Lake station by a delegation from the Chamber of Commerce and taken to the Alexandria for breakfast. At 8:30 o'clock they will leave for Exposition Park, accompanied by the Mayor and other city officials, where they will plant an Oregon rose. The visitors will be the guests of officials of the Pasadena Rose Tournament Association at luncheon at the Annandale Country Club at noon and will leave for Long Beach at 2 o'clock, where they will have tea with the ladies of the Hotel Virginia. Miss Hollingsworth and party will depart at 8 o'clock in the evening for the North.

Wisconsin's Big Night Tonight.

Every one who ever lived in Wisconsin is requested to bring a flag, or bunting, or Wisconsin pictures—notables or scenery—or something else that looks like Wisconsin to the Wisconsin booth at Fiesta Park tonight and help decorate appropriately. Invitations will also be formulated at this time to be extended to various speakers for Wisconsin Day at the Carnival of States, the 18th inst.

Ola Podrida.

ALL THE SMELLY MESS REHASHED.

JONQUIL CASES ARE LUGGED INTO COURT AGAIN.

Trial of Attorneys on Charges of Trying to Blackmail Business Men on Strength of Lily-White Inmate's Nasty Stories Gives Irene Levy a Little More Notoriety.

The trial of Attorneys Charles S. McKelvey and W. H. Stevens, charged with blackmailing operations involving the claims of Irene Marie Brown-Levy against certain individuals while she was an inmate of the Jonquil apartment-house and with using the mails to defraud, began in the United States District Court, yesterday. It brought out two important points of professional ethics.

One arose when Jennie Weinstein, a former stenographer in the employ of the defendants, was placed on the stand. The point was raised that she could not testify, as her communications with either Stevens or McKelvey were privileged, and therefore could not be given to the jury. The point was argued at length and Judge Wellborn will make a decision this morning.

The other point that the jury must decide is as to how far an attorney is justified in going to try to settle a damage suit out of court without making himself liable to the charge of blackmail. This will appear later on, when the letters alleged to have been written by Stevens to W. H. Evans of Monrovia, and Kyle MacBratney of El Centro, are read to the jury. While the indictment against the men is based on these two letters, it is asserted that there is not a word in either of them that might not have been employed by any reputable attorney in an effort to settle a damage suit in behalf of any client.

When Mrs. Weinstein had been dismissed, Irene Marie Brown-Levy testified at length and even brought out a new name of an alleged visitor at the Jonquil. The girl detailed her conversations with Stevens in relation to bringing suits against these men, and the payment by Stevens to her mother of $500 that she said he secured from one of them. Later on she gave Stevens the name of Kyle MacBratney of El Centro, who claimed to be Sheriff of Imperial county, and recited a trip that she made with Stevens to El Centro to see MacBratney about the suit that Stevens proposed bringing against him. She said that instead of MacBratney being Sheriff, he conducted an optician's shop over a jewelry store. She said Stevens told her he thought MacBratney was a rich man as at the time of their visit he was building a new concrete house. The witness said that she had never talked to McKelvey, the other defendant, about the proposed actions. She said that Stevens urged her to give him all of the names of the men with whom she had been intimate, with a view to bringing suits and compelling them to settle out of court.

When Asst. Dist.-Atty. Stone made a statement of the case to the jury, he declared that not less than $2500 had been paid as "hush money" to the defendants by persons who were interested in seeing that their names were not mentioned in public in connection with the orgies at the Jonquil apartments. As this allegation did not appear in the indictment it was vigorously objected to, and went out of the record.

BUSINESS BREVITIES.
[Advertising.]

For quick action drop answers to Times "liners" in Times' liner boxes in downtown office buildings. The locations of the boxes are printed in the first column of The Times "liner" section.

Round trip to Wan o' the Wood, Saturday, June 6, 50 cents, from Glendale, via Monte Vista. Pioneer Stage Company. Last auto stage leaves Broadway station, Glendale, 7 p.m.

Times School of Domestic Science. Free lecture Tuesdays, Thursdays and Saturdays at 2 p.m. Second floor, New Times Building.

The Times Branch Office, No. 619 South Spring street. Advertisements and subscriptions taken.

Dr. Pritchard returned. 727 Grosse.

—and the Worst Is Yet to Come

"The Exclusive Specialty House for Feminine Apparel"

Myer Siegel & Co.

443-445-447 South Broadway

Two Specials in

Girls' Dresses

Lingerie, Voiles and Batiste materials, Sizes (ages) 6 to 14 years.

Girls' Dresses heretofore to $4.00, at..... $1.95

Girls' Dresses heretofore to $8.00, at..... $3.85

Chinese Middy Blouses for Girls. Sizes 8 to 20 years, at..... $1.25

Girls' Trimmed Hats

Heretofore $4.00 to $15.00

Now at $1.95 to $7.65

BOYS' WASH SUITS, Oliver Twist, Russian and Middy styles. Sizes 2 to 6 years, at $1.25, $1.50 and up.

BOYS' WASH AND STRAW HATS 65c and up.

Children's Coats at Special Reductions

"The Exclusive Specialty House for Feminine Apparel"

Who Is Going to Start This?

Must it be left for the ladies to do?

We seem to expect the ladies to do all the clean-up tasks!

A splendid compliment to the ladies, but not so for the men, don't you think?

We have two friends from the East who walk along the street holding crumpled pieces of paper in their hands looking for a trash can to put them in.

Have you our story now?

Our streets are littered with paper and things that other cities train their inhabitants to carefully put into trash cans which are placed at the corners.

When are we going to clean up Los Angeles' streets and have ourselves trained to keep them clean? We talk much about "cleaning up"—who is going to start this much needed clean up?

We have done our part. Let's hear from you.

And now we want to talk clothes for a minute. We believe in good clothes as well as clean streets and good manners. We sell Benjamin clothes, for which we are exclusive agents, and we sell furnishings of corresponding quality. Our best service is at your service and we would be glad to have you use it.

The James Smith Company
On Broadway at 548-50

You can't help smiling during Nimble Dollar Week or any other time if you use

WEAVER ROOFING

Made in Los Angeles by the

Weaver Roof Co.

339-341 East 2nd

Broadway 784 F2855

"A Roll or a Carload."

Expert Watch and Jewelry Repairing

The highest grade of work at moderate prices. A trial would be appreciated.
EMMA C. FLEMING, Jeweler, 322 West Sixth Street.

PICO BOULEVARD reaches the ocean in Vicente Terrace. Buy at Apartment Site now. SCHADER-WELLS, Sole Agents, 1808 Ocean Avenue, Santa Monica, Cal.

AUCTION!
Saturday, June 6, 10 A.M.
729 South Bonnie Brae St.
Furniture of the very pretty 7-room house comprising leather rockers, chairs, center table, mission desk, Wilton and Axminster rugs, bric-a-brac, 54-inch golden oak dining set with leather chairs, sideboard, dishes and glassware, iron beds, felt mattresses, lace bed set, Crex rocker, oak dressers, sweeper, coal heater, pictures, mirror, hall mirror, gas range, cooking utensils, fine refrigerator, etc. Goods can be seen mornings of sale only. REED & HAMMOND.
Bdwy. 2860—F3545.

Rhoades & Rhoades
REAL ESTATE, LIVE STOCK, AND GENERAL AUCTIONEERS.
Guaranteed estimates on household furniture or bought outright for cash. Salesroom 1501-3-5 S. Main. Both phones—Main 1259; Home 25679.

THOS. B. CLARK
General Auctioneer and Importer of Antique Furniture.
840 SOUTH HILL STREET
F1907. Broadway 1921.

AUCTION
J. J. SUGARMAN,
Auction and Commission House, General Auctioneer,
Furniture, Merchandise, Fixtures, Office and Salesrooms 113-114-116 Court St. (Between Spring and Main)
Main 8114 PHONES F4816

AUCTION!
FURNITURE AND CARPETS
Friday, June 5, 10 a.m. and 2 p.m.
1501-3-5 SOUTH MAIN ST.
RHOADES & RHOADES, Aucrs.
Main 1259; 25679.

AUCTION!
Now at Our New Store,
1053-5 MAIN ST., AT 11TH ST.
Regular auctions at our store every Tuesday and Thursday afternoons. Household goods. Consignments solicited. REED & HAMMOND.
F3545. Bdwy. 2860.

AUCTION!
2 elegant furniture auctions,
TUESDAY, JUNE 9TH,
9:30 a.m.—2322 W. 31st St.
2 P.M.—634 W. 41st St.
STROUSE & HULL, AUCTIONEERS, 323-4-5 Black Bldg. 60506, Main 2161.

AUCTION!
Today at 10 A.M.
At 427 West Temple St.
Entire furnishings of 6 rooms including 1 upright Emerson piano and some very good furniture and bedding.
J. J. SUGARMAN, Auctioneer.

JEWELRY AUCTION
TODAY, 9 A.M. to 6 P.M.
230 SOUTH MAIN STREET
A large stock of pawnbrokers' unredeemed pledges consisting of watches, diamonds, silverware, cutglass. Also large stock of cigars, etc.
BARNEY BYRENS, Auct.

And, besides, we're tired, too. This "Nimble Dollar" week has boosted business in our

$20 and $25 Suits-to-Order Special

to such an extent that we've had to work overtime. Shall do it tomorrow, too. Come in and order.

A. K. Brauer & Co.
TAILORS TO MEN WHO KNOW
Two Spring Street Stores
345-7 SOUTH SPRING STREET
529-7½ SOUTH SPRING STREET
(Our Newest Store)

Homely, Yet Admired and Envied; Her Secret

The convention crowd made a path for her, cast admiring side glances, then with longing eyes followed her to the elevator. It was at the Panchartain in Detroit. The incident was recalled when I chanced to sit across table from the woman. What was it about her that caused all that commotion? Her complexion. Really, I've never beheld its equal. Venturing to pick up acquaintanceship, I learned the secret.

"I've tried to make the most of my one charm," she said. "I know when I abhor make-ups and artificiality. I bar cosmetics; there are two things I use to promote natural loveliness and youthful appearance. When my complexion begins to age, I get an ounce of mercolized wax at the drugstore, apply at night like cold cream, wash it off in the morning. This gradually takes off the outer skin; then I have a brand new complexion, magnetically beautiful, as you see.

"Wrinkles never bother me. At their inception I bathe my face in a solution made by dissolving an ounce of powdered saxolite in a half pint of witch hazel. It works like magic."—Mona Morrow in Tattler.

Greatest Event in Woman's Life

All human experience looks back to motherhood as the wonder of wonders.

The patience, the fortitude, the sublime faith during the period of expectancy are second only to the mother love bestowed upon the most helpless but most marvelous creation—a baby.

Women are quick to learn from each other those helpful secrets that add to comfort, and yet are perfectly safe to use and among these they recommend "Mother's Friend."

It is entirely an external application designed to lubricate the broad, flat muscles and skin that protect the abdomen. It has been in favorable use for nearly half a century and is known to mothers in almost every settled community in the United States who highly recommend it. You will find it on sale in drug stores. "Mother's Friend" is utterly harmless, contains no deadening drugs, very beneficial, very soothing and a wonderful help.

Get a bottle of "Mother's Friend" today at any drug store and write to us for our instructive little book to mothers. Address Bradfield Regulator Co., 312 Lamar Bldg., Atlanta, Ga.

Sick Skins Made Well By Resinol

No matter how long you have been tortured and disfigured by itching, burning, raw or scaly skin humors, just put a little of that soothing, antiseptic Resinol Ointment on the sores and the suffering stops right there!

Healing begins that very minute, and in almost every case your skin gets well so quickly you feel ashamed of the money you threw away on tedious, useless treatments.

Resinol Ointment and Resinol Soap clear away pimples, blackheads, and dandruff. Sold by all druggists; for trial size of each free, write to Resinol, Dept. 22-R, Baltimore, Md. Beware of imitations of Resinol; they are of little value and may even be harmful.

No More Unsightly Hairs After You Apply This

(Aids to Beauty.)

Beauty-marring hairs can be quickly banished from the skin with the aid of a plain delatone paste. This paste is made with a little of the powder and water, then spread on the hairy surface, and after 2 or 3 minutes rubbed off and the skin washed. You will find this a quick, harmless method and one application usually is sufficient, but to avoid disappointment make sure that it is delatone you buy. —[Advertisement.

THE WALKER PORTABLE

The recollection of quality remains long after the price is forgotten.

NINE YEARS IN LOS ANGELES.
The Walker Portable Cottage Company.
It is always a pleasure to show our furnished samples on No. 1322 S. Grand Ave.
Phones: 21261—Broadway 2546.
Branch Fifth & Olive Sts., El Centro, Cal.

The arrivals at the Hollenbeck yesterday included the following: W. E. Hutchings, railroad superintendent, and Mrs. Hutchings of Needles; C. E. Dunn, cattle dealer of Phoenix; John H. Kleine, manager of Lakeside Hotel, Lakeside; and Charles Hutting, former United States court reporter of Blythe.

THE WEATHER.
[Official Report.]

LOCAL OFFICE, U. S. WEATHER BUREAU, Los Angeles, June 4.—[Reported by Ford A. Carpenter, Local Forecaster.] At 5 o'clock a.m. the barometer registered 29.92; at 5 p.m., 29.86. Thermometer for the corresponding hours showed 57 deg. and 64 deg. Relative humidity, 5 a.m., 90 per cent.; 5 p.m., 80 per cent. Wind, 5 a.m., east, velocity 3 miles; 5 p.m., south, velocity 10 miles. Highest temperature, 71 deg.; lowest, 56 deg. Rainfall or season, 25.56 inches. Barometer reduced to sea level.

WEATHER CONDITIONS.—The area of low pressure forms a V-shaped depression, extending northerly into the valley of the Colorado, northwesterly into the Saskatchewan and northeasterly into Quebec. Heavy rain resulted in North Dakota, and moderate amounts are recorded throughout the extent of the region of low barometer. The fields of high pressure are located over Lake Superior, the Oregon-California coast and in Florida. It is much cooler in British Columbia, Washington, Idaho, North Dakota and Nevada, and warmer in Arizona, also in Washington. The western high area remains stationary off the Pacific Coast. The easterly drift of the North Pacific high area will clear the skies Friday.

LOCAL FORECAST.

For Los Angeles and vicinity: Generally fair Friday; westerly winds, veering to northwesterly.

For California south of the Tehachapi: Fair Friday.

STATE FORECAST.

SAN FRANCISCO, June 4.—Forecast: San Francisco and vicinity: Fair Friday; light northwest wind.

Sacramento, Santa Clara and San Joaquin valleys: Fair Friday; light north airs.

California, south of the Tehachapi: Fair Friday; light west airs.

ARIZONA FORECAST.

WASHINGTON, June 4. — Forecast for Arizona: Fair Friday and Saturday.

YUMA (Ariz.) June 4.—[Exclusive Dispatch from the U. S. Reclamation Service.] Gauge height Colorado River, 26.60 feet.

NURSES GRADUATE.

California Hospital Presents Diplomas to Twenty-six, and All Enjoy a Dance Afterward.

The commencement exercises of the California Hospital Training School for Nurses were held last night in the Gamut Club Auditorium, in the presence of a large audience of friends of the graduates. The address to the class was delivered by Miss Mary Foy, who spoke without notes upon "A Woman's Experience With Politicians and Statesmen."

Miss Foy referred at some length to her experience in Washington and of her interviews with President Wilson. She pictured the politicians and statesmen of early-day history in Los Angeles, and referred with particular feeling to the late Hon. Volney E. Howard, who was a noted and highly-respected jurist of this city thirty years ago. She told her hearers that every nurse is a power for good in the community in which she lives, and while it matters not whether a nurse favors votes for women or not it is their duty to register and be prepared to vote on all questions of sanitation and education.

Dr. Arthur Godin addressed the nurses on behalf of the faculty; Dr. W. W. Hitchcock, president of the hospital, presented the diplomas to the twenty-six graduates—two men and twenty-four women; Miss Anne A. Williamson, superintendent of nurses, presented each with the class pin and awarded her own special prize to Miss Anita Zopp for having made the best record in three years, by unanimous vote of the class. She received a gold-mounted traveler's clock. Sixteen of the graduates are from California, two from Canada, and eight from various other States. Following is a list of the graduates:

Sigrid Elizabeth Anderson, Mary Lutetia Anderson, Alice Marguerite Canon, Sue Sophia Dauser, Ruth Freeman, Ismena Jane French, Roberta George, Axel Walfred Gustafson, Lois Morse Harkness, Ellen Francis Hodgdon, Maude Marie Hull, Helen Irving, Alta Blanche Jenkins, Hannah Christine Kling, Margaret Kendall, Lorena Lawson, Irene Motte, Romania Pratt, Marie Petersen, Elizabeth May Parry, Franz Rothschedl, Sarah Fidelia Stanton, Gladys Alida Scott, Rose Graham Thomson, Ethel Gladys Williams, Anita Velia Zoppi.

At the close of the ceremonies, Senorita Viola Yorba and Senor Ernesto Martinez gave an exposition of modern dancing, and a dance followed, under the floor management of Drs. P. O. Sundin, W. B. Bowman, E. W. Earing and Walter Reeves, with music by Arend's orchestra.

GOES TO JAIL.

Charles Moore, a colored smuggler of contraband Chinese, pleaded guilty to the charge in the United States District Court yesterday and was sentenced to sixty days in the Los Angeles County Jail. His companions, Hall and Hubbard, pleaded guilty some time ago, and are now doing time.

THIS IS NO JOKE.

The San Diego Barber's Supply Company, filed a petition in bankruptcy in the United States District Court, yesterday. The liabilities are scheduled at $5668.80, and the assets at $1925, of which $1500 is the stock in trade.

VITAL RECORD.

MARRIAGE LICENSES.

The following marriage licenses were issued yesterday. Names and ages given.

BERNSTEIN—WARD. Louis J. Bernstein, 25, Ward, 18.

GOYD—McKINNEY. Arnett Boyd, 22; Mary, 22.

CLARK—JACKSON. J. Elliott Clark, 23; Jackson, 19.

DOLTZ—KLINE. Abe Doltz, 28; Rose Kline, 23.

FREUDBERG—BLUMBERG. Berhard Freudberg, 24; Gertrude Blumberg, 22.

GOODMAN — SCHMIDT. Edward H. Goodman, 28; Erna M. Schmidt, 25.

HAINES—NANCE. George E. Haines, 26; Nance, 28.

HENDRICKSON—HENDRICKSON. Reuben Hendrickson, 23; Armida Hendrickson, 20.

HOLLOWAY—WILSON. Carlisle Holloway, 21; Grad S. Wilson, 20.

HYDE—KIMMAN. Arthur G. Hyde, 26; Kimman, 28.

JOHNSON—DUNCAN. Monroe Johnson, 24; Duncan, 22.

KEATING—HUBBELL. Robert J. Keating, 25; A. Hubbell, 20.

LEACH—HOLLINGSWORTH. Edward J. Leach, 25; Ineda Hollingsworth, 22.

LORENTZEN — GRILL. Arthur B. Lorentzen, 24; Alma Grill, 21.

MARSHALL—PERRY. Leslie H. Marshall, 25; Perry, 20.

MILLER—WENDLING. Earl L. Miller, 21; Wendling, 17.

PARKE—BOHACH. Horace L. Parke, 21; Bohach, 20.

PERSEY—FORD. Adrian B. Persey, 39; Ford, 27.

RADA—VONDRICK. Robert Rada, 22; Bodrick, 19.

SHERMAN — HIRSCH. Charles L. Sherman, 25; Kathryn F. Hirsch, 21.

VANASEK—MZIK. Thomas F. Vanasek, 21; Mzik, 20.

VENT—KINER. Lob B. Vent, 23; Lillian Kiner, 19.

WHITE—GRANT. George H. White, 40; Grant, 38.

WILSON—PERKINS. James H. Wilson, 21; Perkins, 19.

YOUNGQUIST—ZIMMERMAN. Gus E. Youngquist, 25; Carlie M. Zimmerman, 21.

BIRTHS.

Names, sex, place and date of births.

ASH. Mr. and Mrs. Harry W. Boy, Central, May 22.

BARKIN. Mr. and Mrs. Hyman, Boy, 337 Ceres street, May 29.

BROWN. Mr. and Mrs. Samuel E. Boy, Eighth street, June 1.

BURGUENO. Mr. and Mrs. Edmund, Duncommun street, May 26.

CANO. Mr. and Mrs. Andres, Boy, Ninth street, May 31.

CARLSON. Mr. and Mrs. Carl, Daughter, Hospital, June 1.

CLARK. Mr. and Mrs. Charles C. Boy, Long avenue, May 26.

COOK. Mr. and Mrs. Charles S. Boy, Potsuella place, May 29.

FALK. Mr. and Mrs. Clinton, Boy, 2222 Avenue, June 2.

GIFFIN. Mr. and Mrs. Frank C. Boy, Sixteenth street, May 22.

GRAY. Mr. and Mrs. Benjamin A., Daughter, North Fremont street, May 28.

JOHNSON. Mr. and Mrs. Tom, Daughter, Fornia Hospital, May 31.

LYNN. Mr. and Mrs. Thomas, Daughter, Hollenbeck street, June 2.

PARKER. Mr. and Mrs. Howard L., Daughter, Samaritan Hospital, May 31.

PELTEA. Mr. and Mrs. Levi E. Boy, Twenty-seventh street, May 30.

PUGH. Mr. and Mrs. John, Daughter, San Hospital, May 31.

REDDING. Mr. and Mrs. Albert, Boy, San Hospital, May 29.

STEFFEN. Mr. and Mrs. Will C. Boy, 1 England avenue, May 29.

DIVORCE SUITS FILED.

COONE, S. K. against La Verne.
DICKERSON, William K. against Edna L.
DUNWELL, Rosamond against Frank S.
FRUITMASTER, Myrtle against George.
GATES, Bettie against Bailey.
HESKETT, Elizabeth N. against Allen G.
RAPP, Alys E. against Arthur G.
WHITTLEY, Angelina F. against Thomas S.

DIVORCE DECREES GRANTED.

EVILLE, Thomas B. from Violet I.
GRAY, Walter W. from Frances B.
MARCHESINI, Rose E. from Peter S.
MOURA, Tomaline from Rojo.
SMITH, Pearl from Rollin.

OFFICIAL DEATH LIST.

Names and places of death—

ALLEN, John T., Los Angeles.
CLARK, Floyd, Los Angeles.
EVEY, John, Los Angeles.
GUBSINI, George, Los Angeles.
INGRAM, Artamissa, Los Angeles.
JOHNSON, Anna F., Los Angeles.
LARSON, Emily, Los Angeles.
MOORE, Winfred S., Los Angeles.
MCLAVANET, Anna M., Los Angeles.
PALACIO, Hecmiano, Los Angeles.
REED, Le Roy, Los Angeles.
STANTON, Clara E., Los Angeles.
TORRES, G., Los Angeles.
WATSON, Frederick G., Los Angeles.
YOUNG, Lyody C., Los Angeles.

DEATHS.

With Funeral Announcements.

BROWN. In this city, June 4, Rhoda Brown, aged 24 years.
Remains at the parlors of Pierce Bros.
Funeral notice later.

CARROL. Daniel Carrol, aged 62 years.
Services today from E. K. Goodwin Co.'s chapel, 2 p.m.

ELLSBERRY. In Inglewood, Mrs. Frances Ellsberry.
Funeral services at Inglewood Park chapel, Inglewood, Saturday, June 6, 2 p.m.
Friends are invited.

EVEY. In this city, June 3, John Evey.
Funeral services Friday, June 5, at 2 p.m. from Burnham & Kemp's chapel, Jefferson avenue. Pasadena. Interment Mountain View Cemetery. Pierce Bros. & Co., directors.

GRANT. At his residence, No. 1022 Bonnie Brae street, June 4, 1914, Robert Dyer Grant, husband of Mrs. Robert Dyer Grant, father of Everett and Beth Grant, a native of Canada, aged 61 years.
Friends of family may call Friday, June 5, and 6 o'clock. No flowers. Interment Pa.

JOHNSON. June 4, Anna F. Johnson, aged 72 years.
Funeral 2 p.m. Saturday from the chapel of J. H. Biedeman, No. 1430 South Main street.

JOHNSON. Edith Johnson, aged 5 years.
Remains at E. E. Overholtzer & Son's chapel.

KING. At the residence of her daughter, 1130 West Forty-eighth street, June 4, 1914, Mary M. King, beloved mother of Mrs. J. F. Stewart and Mrs. Harry Stewart.
Funeral from the chapel of Pierce Bros., corner Twelfth and Hope streets, Saturday afternoon at 2 o'clock. Nashville and Texas papers please copy.)

MCCLURE. At No. 1124 East Tarpey, June 3, Julia Ann McClure, aged 68 years.
Funeral services at the Nazarene Church and Wall streets, today (Friday) at 2 p.m.

RUSS. June 1, Ferdinand E. Russ, aged 72 years.
Funeral Saturday, June 6, at 2 p.m. from the parlors of Cunningham & O'Connor, Rosedale Cemetery.

SUNDERLAND. In this city, June 4, Mrs. E. Sunderland, aged 54 years, mother of A. Metcalfe.
Funeral Saturday, June 6, from the chapel of E. Overholtzer & Son Co., Pico and Hope streets, at 2:30 p.m., Rev. Charles Reynolds officiating. Friends invited. Interment Rosehill (Chicago, Ill., papers please copy.)

LODGE NOTICE.

SCOTTISH RITE CATHEDRAL, South Hope street. Tonight is social night. Visiting brethren welcome.

LODGE NOTICE.

Eagles' Special leaves Los Angeles for San Francisco Sunday, June 7, at 4:30 p.m. Round trip tickets, good for fourteen days, $14. Reservations, inquire of Charles E. Rice, secretary, 1000 South Main street. A3658—Main 4200.

EXCURSION NOTICE.

East Gate Lodge of Los Angeles and Ormand Lodge of Ormand will hold a joint excursion to Mt. Lowe on Saturday, June 6, leaving the Southern Pacific Depot in special cars at 2:30 p.m. Returning to Los Angeles about 6 p.m. There will be a chicken dinner at Alpine Tavern on the mountain for $4.50, to be purchased on the cars. All members and their friends across welcome. Notify E. L. Rogers, 1000 North Broadway, phone East 4196, at once if necessary reservations may be made.

W. H. Sutch, Funeral Director
Oldest established funeral director in the city. Our motto of success: "Courteous and efficient service." 842 South Figueroa street. Phone Main 107.

Announcement.

Messrs. Sterling S. Boothe and George Boothe, funeral directors, Twelfth and Hope streets, announce the change of the corporate name of the firm to Boothe Company to Boothe & Pitts.

Floral Designs.
Decorations.
Howard & Smith,
Ninth and Olive.
Phones: Main 1745—Home F1745
Largest flower store on Pacific Coast.

TO FOLLOW CONVICTIONS.

Federal Attorney Will File Suits for Damages Against Western Fuel and Steamship Co.

[BY A. P. NIGHT WIRE.]

SAN FRANCISCO, June 4.—Following the conviction of officials of the Western Fuel Co. in the Federal Court for conspiracy to defraud the government on coal contracts, John W. Preston, United States District Attorney, announced today that he will file civil suits next week to recover damages amounting to $272,843.84 from the Western Fuel Company and four subsidiary companies. The heaviest suit will be against the Pacific Mail Steamship Company for $225,162.76.

Pictorial City Sheet (11.)

Ever-advancing Southern Metropolis

California and the Coast—12 Pages

The Los Angeles Times

XXXIIIRD YEAR. FRIDAY, JUNE 5, 1914.—EDITORIAL SECTION. POPULATION { By the Federal Census (1910)—319,198 By the City Directory (1913)—483,417

Announcement.

J. S. TORRANCE A BRIDEGROOM.

Capitalist Is to Marry Mrs. Helena Childs.

Ceremony in San Francisco Tomorrow Afternoon.

Society's Expectations of Years Fulfilled.

An engagement that has been predicted by Los Angeles and Pasadena society for many years, and in which countless congratulations have been all but on the point of the tongue several times, was announced in the town City yesterday. It is that of Mrs. Helena Childs and Jared S. Torrance.

The wedding will take place in San Francisco tomorrow afternoon, for which city the prospective bride and groom and Mrs. Childs's daughter, Mrs. Alexander Nottmeyer, and her son, Robert Childs, left Pasadena last night.

Mrs. Childs has long been a widow. She is one of the best-known members of Pasadena society and has a great many friends in this city. Torrance, for whom the manufacturing town of Torrance was named, is one of the most prominent capitalists in the East. He is well past the fifty-year mark in age.

The announcement was made at the home of Mrs. Childs, No. 330 Arlington drive, Pasadena, to a small party of friends. The reception was a very quiet one, and those present were simply apprised of the approaching nuptials and told that it is the intention of the couple to pass the next few months in Europe.

The wedding ceremony in San Francisco tomorrow will take place at the home of a sister of the bridegroom, Mrs. William J. Ruddick. The guests have made reservations to sail for Europe on the Olympic, the 20th inst.

Mrs. Childs and Torrance have been friends for many years. The death of the former wife preceded that of her husband, Frank C. Childs. Later rumors of the engagement were heard, but as no announcement was forthcoming, society concluded that there was to be no wedding after all. Several years ago Torrance purchased a palatial residence at Buena Vista drive and Meridian street in Pasadena, and the rumor of an approaching marriage again became current. However, the millionaire proceeded to make his home in the new house with a widowed sister, and society again concluded that it had been mistaken.

Those present at the Childs home Saturday afternoon, when the announcement was finally made, were: Mrs. F. B. Wetherby, Mrs. E. Kayser, Mrs. George Cruickshank, Mrs. Alexander Nottmeyer, Mrs. C. C. Clarke, Mrs. Henry Vilas, Mrs. Edward Pyle, Mrs. James Warner, Mrs. Martin Rist, Mrs. William Workman, Mrs. Paul Honberger, Mrs. E. M. Mackey, Mrs. H. I. Stuart, Mrs. J. B. Durand and Mrs. Fred R. Harris.

No plans further than the European trip have been given out.

Capitalist to Wed Society Woman.

J. S. Torrance,

Who will take as his bride Mrs. Helena Childs at the home of relatives in San Francisco tomorrow afternoon. The bridal party left Pasadena for the North last night.

DECISION REVERSED.

The District Court of Appeal has reversed the judgment of Judge Bordwell, who found for the defendants in the action brought by Yahachi Shimonda against John Bundy and R. H. Arnold, to recover damages in a personal injury case. The Japanese was run down by an auto owned and operated by the defendants.

Disenchantment.

DREAM OF FAME; AWAKEN DUPES.

Amateurs Pay for Stage Jobs; Manager Gone.

"Engaged" for a Comic Opera in Beach Town.

Glittering Prospects Vanish With Director.

Promised fame and fortune in the world of comic opera within a remarkably short time, a dozen Los Angeles girls and nearly as many young men with aspirations to "star" engaged themselves to perform various roles in a modern play, "Muchly Merry." That was three weeks ago.

Today these same girls and boys are much enlightened, they say, and have no desire to become stellar attractions before the footlights. The sequel to the organization of the company came yesterday afternoon when seven of the girls and three of the male "performers" went to the office of the City Prosecutor and requested that a complaint be issued for their leading man, charging him with obtaining money under false pretenses. The man they accuse is H. L. Kramer, who until yesterday morning conducted a "stage craft" studio at No. 650 Figueroa street. A complaint against him was issued by Deputy Prosecutor Brown.

According to the story told by the young persons who were to play in the new comedy, the opening was to have been last night at the Venice Auditorium. For three weeks, they said, the company had rehearsed faithfully for a finished production when yesterday morning they found that, according to all appearances, Kramer, who was to have taken the leading role in "Muchly Merry," had disappeared. Also, they assert, he took with him the "leading lady" and certain funds that the individuals of the company paid him as "fees" for operatic instruction.

Speaking for other members of the company E. F. Price, who was to have had one of the leading roles, said that Kramer recently advertised for experienced and non-experienced players. Price added that Kramer promised the applicants that he would provide them places in his new show and later when that company broke up he would qualify them for positions on "big-time" vaudeville circuits. Some of the applicants paid him, they say, $15 or $20 for instruction and rehearsals for the play, which was to have been staged last night.

Each girl member of t he "Muchly Merry" company was to have received a weekly salary of $15 for the first month and more after that. They were promised $25.

In addition to obtaining money falsely for stage instruction Kramer is alleged to have collected money for music, orchestrations and costumes from each member of the company.

NO REHEARSAL.

The dress rehearsal was to have been yesterday afternoon, the members say. All arrived at Kramer's studio at the appointed time. There they learned that Kramer had paid his bill and departed, apparently for parts unknown. The leading lady, a Miss Blossom, also was said to be gone.

The members of the company who made the complaint against Kramer are Alma Hopkins, Lucille Jackson, Bessie Thomas, E. F. Price, Goldie La Mar, C. E. Elair, Everett Gordon, Mabel Collie, Leslie K. Haskell and Lucille Ray.

"ARREST" AWAITS HONEYMOON PAIR.

BRIDE FROM HOSPITAL READY TO SHARE CELL, BUT FINDS IT JOKE.

When George C. Dopp and his bride arrived in San Diego Wednesday evening following their romantic marriage here at the Angeles Hospital, where the bride was a patient, they were met by a number of friends. But as they left the depot, an officer touched Dopp on the shoulder and told him he was under arrest.

The pretty young bride immediately grasped her husband's arm and said if her husband went to jail she would go, too. Later, it was learned the warrant was for grand larceny and had been issued by the Aschenbroedel Society, of which Dopp was secretary for a long time. Dopp was charged with stealing a wife.

Afterwards the pair were driven to the Aschenbroedel clubrooms, where a banquet had been prepared for about twenty-five persons. Dopp and his bride went to La Jolla today, where they will make their home.

Inopportune.

MESSAGE HITS SERIOUS SNAG.

MAYOR'S PROPOSITIONS GIVEN AN ICY HAND.

Abandonment of Silver Lake Project Declared Poor Policy and Open Cut for First Street Considered a Joke—Committee to Make Reply.

Members of the City council took turns yesterday in jumping upon the message of Mayor Rose, the substance of which was printed in The Times yesterday morning, and which advocated the abandonment of the Silver Lake Parkway project, recommended an open cut for First street, and the immediate beginning of work on the Second street tunnel.

The open-cut project was declared to be out of the question, and was not given serious discussion.

As to the Second-street tunnel, Councilman Snowden explained that the Council has taken such steps as it believed were best suited to speedy advancement of the project, and that the present delays are due to property owners who are most vitally interested in it.

As to the abandonment of the Silver Lake parkway project, various members declared their belief that it would be poor policy to abandon it at this stage in the proceedings, as the city has already expended from $8000 to $10,000, and has secured the condemnation of the lands at prices that could not be equaled in the future.

The subject of overlapping assessment districts was discussed, and City Attorney Stephens stated that he now has a man engaged in making an investigation, and in a short time will have a report ready to present to the Council showing just where such overlapping districts occur.

Councilman Snowden stated that he has become convinced that the assessment district for the Second-street tunnel is too extensive, and that it should be modified materially.

As to the Mayor's suggestion that the abandonment of the Silver Lake parkway project would clear the way for the Pacific Electric subway it is explained that the desired result can be effected either by State legislation or an amendment to the city charter, but that the former is probably the most speedy and practicable. City Attorney Stephens said he expects to introduce a bill at the next session of the Legislature providing for the desired changes, so that the proposed subway may be run underneath the lands condemned for the Silver Lake Parkway project.

The message was referred to the Public Works Committee, with instructions that it formulate a reply.

Taming Waters.

MILLIONS FOR FLOOD CONTROL.

Supervisors Get Report of Engineering Board.

Financing to Be Considered at July Convention.

Federal Government Certain to Be Contributor.

After voting unanimously yesterday to accept the report of the special engineering board calling for an ultimate expenditure of $9,500,000 for the control of the flood waters of county streams, the Board of Supervisors issued a call for a convention of Federal, State and city representatives and delegates from interested commercial bodies in this city July 1 to discuss the project and devise ways and means for its financing.

The confinement of certain streams to restricted channels, the diverting of others, and the retarding of the seaward flow of still others by means of boulder washes are features of the report, which is a survey of all possible means of extracting the de-

(Continued on Second Page.)

BEARS GIFT FOR PRINCE.

Norwegian Lodge Here Sends Special Envoy With Navajo Rugs.

Bearing a gift from Los Angeles Norsemen for Crown Prince Olaf of Norway, G. Gisleson of No. 2600 Hoover street will leave today for Christiania, to represent Peer Gynt Lodge, No. 22, Sons of Norway, at the Centennial Celebration on America day, July 4.

With the eyes of Norwegians the world over turned homeward because of the giant celebration of 100 years of independence, Angelenos from Norway determined at a recent meeting to take a fitting part in the general rejoicing. They decided their part should be a gift, as typical as possible of California and the great Southwest, sent direct to the young heir presumptive, who is now 11 years old.

A committee was named that has selected a collection of the finest Navajo rugs obtainable and Gisleson, who for three years has been secretary of the lodge, will journey half-way around the world to present them in person to the little Prince.

Heartbreak.

NEWS OF DUKE'S DEATH PROSTRATES FIANCEE.

WHILE press wires were busy Wednesday night with news of the tragic death at Park City, Utah, of Woodward W. Duke, son of Brodie L. Duke, the tobacco king, his young and pretty fiancee, Miss Lalla Rookh Setchell of No. 737 Westlake avenue, waited vainly for another of the messages that had told her of every stage of his journey.

Worried because she heard nothing, she rose early yesterday and sought her morning paper. There she found the bald statement that he was dead—drowned while pinned beneath the motor car in which he planned to drive to New York.

She screamed and fell sobbing into the arms of anxious parents, who hurried to her, and those who yesterday asked to see her were refused. Alone, in her own room, she was fighting out the tragedy of a broken heart.

For months before young Duke began his motor trip east he was a constant caller at the Setchell home. Often he and the pretty young girl motored together in the same car that held him to a cruel death Wednesday. And friends' interest ran high, and there was much speculation as to the probable outcome of a romance all too evident to those who knew the young people.

While there was never a formal announcement of an engagement, it became known yesterday following the news of the tragedy. And while friends who inquired were told that Miss Setchell was "not well," each knew that a young girl, alone in her room, was fighting the pain of a broken heart.

They don't look much like trouble.

This is the "chorus" which caused a complaint to be issued for the "leading man." Left to right, they are, front row, Alma Hopkins, Lucille Jackson, Bessie Thomas, E. F. Price and Goldie La Mar. Standing, rear, Everett Gordon, Mabel Collie, Leslie Haskell and Lucile Ray.

REWARD OFFERED FOR ANARCHIST.

POLICE RAISE PRIVATE FUND FOR THE CAPTURE OF I.W.W. WHO SHOT OFFICER.

Members of the police department have raised a fund of $100, which will be paid for information leading to the arrest of R. S. Rynex, the I.W.W. painter, who is accused of having shot Patrolman Edward P. Watt at Seventh and San Julian streets last Tuesday night.

The money has been raised by voluntary contribution, and any person knowing the whereabouts of the fugitive may communicate with the police in confidence and receive the reward without red tape or publicity.

The following is a complete description of the anarchist:

R. S. Rynex, commonly called Dick Rynex, 46 or 47 years old, but looks eight or ten years younger; 5 ft. 8½ or 9 in., 150 to 160 pounds, high cheek bones, lower part of face slim, smooth shaven, rather sandy complexion, blue eyes, light brown or sandy hair, worn rather long in back, but is almost bald on top and front of head, looks like an Irishman and has rather a consumptive appearance. Born in Washington, D. C. When last seen was wearing blue serge suit, also had a salt-and-pepper suit. Lost his hat, size 7¼, so cannot say what he is wearing on his head. May have black velour hat with letters "R.R.S." on band. Occupation, painter and paper hanger.

DYNAMITE INJURIES IN DRAMA.

While enacting a sensational scene in a new picture drama called "How Desmond Died" at Universal City Wednesday afternoon, Edward Druggy, ball player, was struck on the head with a beam when a two-story building was dynamited. More than sixty players were in the scene when the explosive was touched off, and all reached a place of safety except Druggy. His injury is not considered dangerous.

ALEXANDER ARRESTED.

Man Wanted in Connection With Long Beach Blackmailing Cases Caught in Maryland.

Secret Service Agent Bowen of the Department of Justice received a telegram yesterday announcing the arrest at Westminster, Md., of Sol. Alexander, one of the men alleged to have been connected with the swindling of Mrs.-Mary T. Feles at Long Beach, out of a large sum. The arrest was made by an agent of the Department of Justice from Baltimore, Westminster being but a few miles from that city. It is understood that Alexander will be brought here immediately in the custody of an officer.

AT THE STILLWELL.

Guests at the Stillwell were pleasantly entertained last evening by a musicale, given in the lobby. The programme included these numbers: Vocal solo, "Che Gelida Mania" from "La Boheme," Heber Coleman; instrumental solo, "Polka de Concert," Bartlette de Chauvenet; vocal solo, "Swallows," Mme. De Chauvenet, and Dutch, Italian and Japanese dancing by Muriel Webber.

N. B. Blackstone Co.

Judicious Coat Investments

What the coat buyer has a right to expect—and what she will get in this collection—is not only authentic style and newness, but value really unusual.

White Chinchilla Coats at $13.50.
Taffeta Coatees, ruffled edges, $11.25.
Moire Silk Coats, 40-inch length, $12.50.
Sport Coats in large checks; belted and lined throughout, $16.50.
Swagger Coats in half-inch checks, new bell shape and high collar, $13.50.

Children's Dress Problem Solved $1.50 to $3.50 Dresses at $1.00

White lingerie Dresses of lawn or dimity; striped ripplette and plain pink or blue chambray frocks, many styles each tastefully trimmed with lace, embroidery or hand embroidered, 2, 3 and 4 years. Mostly all $2.00 to $3.50 values—some few were $1.50. Choice $1.00.

And Children's Coats Formerly $4.00 to $6.00 $2.50

For tots from 1 to 5 years. These of linen crash, poplin and rep. White, pink, blue and natural linen color. Formerly sold from $4.00 to $6.00, now $2.50.
Also a few coats of wool material, for school or vacation wear. Very large or very small sizes, $6.50 to $10 values at $2.50.

You Can't Buy Good Linens At These Prices Every Day

This June White Sale brings forward some of the greatest Linen values we have ever offered. Compare them and be convinced:
$7.25 Dinner Sets, 70x70 cloth, 23-inch Napkins, $6.00
$10.00 Dinner Sets, 70x88 Cloth, 24-inch Napkins, $8.25
$13.50 Dinner Sets, 72x90 Cloth, 24-inch Napkins, $11
$20.00 Dinner Sets, 2x3-yard Cloth, 25-in. Napkins, $18
$2.25 Breakfast Cloth, 2x2 yards at $1.85
$5.50 Napkins, 24-inch at $4.50
$1.75 Table Damask, 70-inch, at yard, $1.59.
20c Huck Towels, 15c; 25c Bath Towels, dozen $2.50
Sheets and Pillow Cases at greatly reduced prices

$4.50 Axminster Rugs $3.75

These Rugs were made to sell at $4.50—or more, and they are worth it. However, this new line came to us under regular price. That's why we've marked them as we have.
Size 36x72, handsome Oriental designs and colors to harmonize with all surroundings. $3.75 each.

318-320-322 South Broadway

Chickering pianos

The Choice of Discriminating Musicians Since 1823

The Meltingly Sweet-Toned Piano That Sings Like the Human Voice—Lovingly Did the Great Busoni Speak of the Chickering Piano.

—The Chickering is the very utmost in De Luxe Pianos for the drawing-room; the positive and final emblem of a home's elegance.

—The Chickering Piano is prized and praised by the celebrities of the musical world today the same as in years gone by. This praise is not bestowed upon the Chickering because of sentiment, but because it is admittedly the world's best piano.

Beautiful New Styles in Upright, Grand and Player Models Just Received from the Factory

—You are cordially invited to call and inspect them. Our convenient easy payment plan has made it possible for hundreds to own a magnificent Chickering Piano, who otherwise would have been denied the pleasure of possessing the world's finest musical instrument.

Easy Terms If Desired

BEAUTIFUL ART CATALOG MAILED ON REQUEST.

The exclusive agency for Chickering pianos in Southern California, Arizona and New Mexico is controlled by this company.

SOUTHERN CALIFORNIA MUSIC CO.

MAIN 585 HOME 10585 — 332-34 SO. BROADWAY LOS ANGELES — SAN DIEGO RIVERSIDE-PONOMA

CHICKERING PIANOS — KRANICH & BACH PIANOS
HAINES BROS. PIANOS — FAIRBANKS PIANOS.
HOBART M. CABLE PIANOS — VOSE PIANOS.
APOLLO PLAYER PIANOS
EDISON DIAMOND DISC PHONOGRAPHS, VICTROLAS, ETC.

"SINCE 1880 THE HOME OF MUSICAL QUALITY."

Leagues of Brilliant Lights in Unique and Rosy Outdoor Spectacle.

Fifty-mile boulevard system connecting Van Nuys, Owensmouth and surrounding territory.

In the panorama Sherman Way, South Sherman Way, part of the State highway and some of the connecting laterals are shown. These are the boulevards that form the important part of the fifty-mile system the completion of which will be celebrated by many thousands of people tomorrow afternoon and evening. Thirty-one miles of the highways, including virtually all the roads pictured in the foreground, will be illuminated for the first time tomorrow night and over the lighted way will extend a parade of automobiles. The new town of Van Nuys is shown near the foreground, Owensmouth in the distance. Above is a night scene when the lamps from nearly 1000 electroliers illuminate the roads and bordering hedges of rose bushes and ornamental trees. Below is a photograph of a part of Sherman Way, showing the double boulevard with railroad tracks between, peach orchards on each side and bordering hedges of rose bushes and ornamental trees. The photograph was taken from the top of the Johnson Piano and Organ factory, the largest building in Van Nuys.

Triumph of Development.

BLAZE OF LIGHT TO STRETCH FOR MILES.

City, State and County Officials, With Thousands of Other Visitors, to Aid in Celebrating Completion of Magnificent Boulevard System in San Fernando Valley—Direct Route to Sea Assured.

SAN FERNANDO VALLEY, with its thriving towns, its magnificent system of paved boulevards, its orchards and rich fields, will be viewed by many thousands of visitors tomorrow when the people of the valley will act as hosts in celebrating the culmination of efforts to create a beautiful, prosperous, highly-developed farm community. It will be the greatest outdoor electrical display ever featured in Southern California.

Invitations extended to men of prominence throughout California have been generally accepted. Los Angeles people, who have a vital and personal interest in the prosperity of their near-by neighbors, will be there in force. San Fernando Valley residents, who have achieved wonderful results in only a few years, and confidently hope to accomplish even more in the next two or three years, will take a day off and make merry with their guests.

The programme includes a band concert at Van Nuys at 3 o'clock tomorrow afternoon, inspection of boulevards and improvements, a barbecue at Owensmouth at dusk and an automobile ride around one of the finest and most remarkable boulevard circuits on earth. An impressive feature of the celebration will follow the barbecue when darkness begins to steal over the valley. By the turning of a switch there will blaze forth brilliant electric lights on handsome electroliers along thirty-five miles of smoothly-paved highway. The automobile parade that will follow will be through these long lanes of white light and the great Sherman Way, beautiful in its rose-bordered splendor by day, will scintillate with new and different attractiveness by night.

SUBURBAN FARM HOMES.

Time was when San Fernando Valley was in the hands of Indians and the early Spanish padres. Later it was a great ranch given over chiefly to grazing purposes. Scarcely half a decade has passed since the latter stage existed in much of the valley. Now the whole valley is a fascinating picture—an agricultural fairyland minus illusions, plus material prosperity and comfort rarely attained by men of moderate means.

In making the trip over the valley one is first impressed by the excellence of the boulevard system, highways that extend like white ribbons all through the valley, that cost many hundreds of thousands of dollars and will endure. The next feature to catch the eye is the uniformly high character of the improvements and the bright green verdance that stretches as far as the eye can see on every hand.

Peach orchards that show in three years a growth ordinarily attained only in five or six years alternate with other fruits, great fields of beans, sugar beets and grain that is so heavy that it taxes the capacity of the harvesting machinery. Beautiful suburban homes, every one suggesting beauty and comfort, dot the valley from end to end. Public and business buildings, built with a view to harmonious and artistic beauty as well as utility, aid in producing a general effect that is as unique as it is beautiful and serviceable.

CHARM OF ENVIRONMENT.

Aside from its prosperity, its rich crops and its value as a great productive region, there is a peculiar, compelling charm about San Fernando Valley that enthralls every lover of natural beauty. The San Francisquito Mountains on the north, the Santa Monica range on the west, are somber but harmonious and effective background for the verdure that stretches in unbroken line almost to the city limits of Los Angeles.

The vegetation is more vividly green than in most regions. Subdivision has been accomplished with rare skill. Art has gone hand in hand with more material essentials. From the head of the valley at the north, where the clear waters of Owens River first tumble from the mouth of the aqueduct, to the southerly end of the valley, there is hardly an undeveloped or eye-offending spot. And roses there are by the mile; roses that grow with luxuriant profusion and glorious in form and coloring. There are roses in almost every dooryard and on every farm and orchard. The highways are lined with them for miles. They constitute the one touch necessary to complete the picture made by the boulevard ribbons, the green-mantled lands and the artistic buildings.

Tomorrow's celebration will be an occasion for jollification and sightseeing. It will signal the completion of over fifty miles of paved boulevard in the vicinity of Van Nuys and Owensmouth and the illumination of thirty-five miles of them. City and State officials and representatives of many commercial bodies will be there.

THE HIGHWAY SYSTEM.

The system of highways includes sixteen miles of the magnificent rose bordered Sherman Way, eleven miles of State Highway, the good road from Owensmouth to Chatsworth Park, where the city of Los Angeles purposes to build a reservoir, and the mid-valley cross road connecting the State Highway, Sherman Way and the San Fernando-Chatsworth road, these three having just been completed. About nineteen miles of Sherman Way and connecting laterals have been already lighted. Eleven miles of State Highway and South Sherman Way will be illuminated for the first time tomorrow night, completing a circuit of thirty-one miles of paved and lighted boulevard.

The following highways are included in the illuminated circuit; Sherman Way, North Sherman Way, South Sherman Way, State Highway, between Sherman Way and Encino avenue, side streets in Owensmouth and all streets in Van Nuys townsite. The lighting system has been secured by the people whose property has been assessed for the purpose. The installation cost approximately $75,000.

There are 140 five-light electroliers, 540 three-light electroliers, sixty-one light fixtures and sixty lamps on gooseknecks. The electroliers are of cast iron with shaft the same as those on Broadway, Los Angeles. The tops are like those installed on East Fifth street. The boulevard outside the townsite have three-light fixtures. Inside of the townsites five-light electroliers are installed. These weigh 770 pounds each.

The electroliers are imbedded in massive concrete bases. Like the expensively paved highways, they were built to last. The individual lights are bright enough and the fixtures are sufficiently close together to clearly illuminate the roadways and borders on the darkest nights.

LIGHT AND MIRTH.

Tomorrow night when the full illumination of the circuit is seen for the first time thousands of automobilists will be there to see and appreciate the result. No out-of-door illumination on so grand a scale has ever before been staged here. In San Fernando Valley the long miles of white way have an effective setting to enhance the spectacle.

Rolling over the smooth surface between glowing lights the visiting automobilists will complete their unique trip at Van Nuys, which will also be brilliantly illuminated. There the celebration will be merrily concluded in true carnival style.

In the afternoon drive scores of new schools, churches and public buildings recently constructed will be seen. There are two grammar schools, each costing $40,000. Van Nuys is to have a high school costing $125,000 soon. The Presbyterian and Methodist church buildings in Van Nuys each cost more than $10,000.

Among new industries that are regarded as inevitable by valley residents are two or more canning factories to take care of the crops which the rapidly growing trees in the big orchards will produce. Some of the three-year-old orchards have a good crop this year. In two or three years more hundreds of acres of fruit trees will come into full-bearing and new records for high-priced crops will be established.

PRIZE PRODUCTS HERE.

Imperial Valley Fruits and Vegetables on Exhibition in This City Today and Tomorrow.

Prize fruits and vegetables that received awards aggregating $500 in cash and several silver cups at the third annual fruit and vegetable day of the Imperial Valley, held at El Centro Wednesday, will be on exhibition today and tomorrow at No. 609 South Spring street under the auspices of the Imperial Valley Chamber of Commerce. Thirty-six packing cases were required to transport the exhibit, which was brought by express in care of George B. Holbrook of El Centro, who will have charge of the Los Angeles exhibition.

There are over fifty different kinds of products in the exhibit, all of which are perishable, and it is strongly desired by the Imperial Valley organizations to have the public see the products in as prime condition as possible.

The total entries at the fair numbered ninety, and practically every variety of a fruit or vegetable known to a temperate or tropical clime will be displayed perfect as to shape and color. The doors will be open from 8:30 a.m. to 10 p.m. today and tomorrow, and admission will be free.

For Flood Control.

(Continued from First Page.)

structive flood teeth from the county's many streams. It contemplates a remaking of the hydrographic map of the county, with particular attention to the vexing problem of carrying silt-bearing waters away from Los Angeles and Long Beach harbors, a subject in which both the State and Federal governments are interested and to which they are expected to contribute.

The estimate of $9,500,000 is the ultimate contemplated expenditure in handling the flood situation. Except for $1,700,000, which is the estimated cost of the harbor end of the work, the county would have to handle all the work alone. As the Federal government last year appropriated 30 per cent. of the total sum expended for the improvement of the Sacramento and San Joaquin Rivers on the premise that such aid was in the interest of navigation, it is considered probable that it would contribute the same percentage to the aid of the harbor work under the flood-control plan. A State contribution to the same end might be secured through the Legislature.

NEED IMMEDIATE.

The board of engineers, composed of Henry Hawgood, F. H. Olmstead, Capt. Charles T. Leeds, J. W. Reagan and J. B. Lippincott, intimated in the report that it had planned largely and expensively, but stated that the county would save money by grappling with the problem in full detail immediately, especially as last year's storm toll was $1,500,000.

No cognizance was taken of the cost of rights of way for the diverted streams nor of bridging. In the first case it is believed that private owners of property in the districts benefited will donate the rights of way, while the railroads have already tentatively proffered their aid in sharing bridging expenses, especially over the larger streams.

The question of financing was left to the county and promises to be a vexing problem. Because of this the Board of Supervisors decided on the convention for July 1. At that time the views of the interested can be ascertained and an idea secured of how much aid can reasonably be expected from the Federal and State governments. The rights of way and bridging matters will also be put in way of solution at that time.

The improvements for the Rio Hondo and New River contemplate their joining, and the conveyance of their waters to the ocean in one deep channel, with adequate levee protection. The Los Angeles River is to be straightened and a new ocean-going channel created for it. As is well known the many kinks in the Los Angeles River are among the reasons for its tendency to jump out of its channel. The shallowness of its lower reaches is another reason. Under the open, smooth-bored ditch plan there would be nothing to impede the flow. There would also be dikes to keep it off the lowlands.

TO REDUCE VELOCITY.

The San Gabriel River, as perhaps the chief offender, is to be the subject of particular attention. In the San Gabriel Canyon dikes will be thrown across the stream to reduce the velocity at which it issues from the mountains; also to check the tendency of the stream to carry out boulders and vast quantities of silt to obstruct its own channel. Percolating basins, created by dams thrown across the stream, with boulders and pebble-washes behind, are other features of the control plan outlined for this stream. It is argued that these settling or percolating basins will both absorb vast quantities of water to reinforce the underground reservoirs, on which vegetation must depend in dry years, but will reduce the flood flow.

Schemes to control the Verdugo Wash, the Arroyo Seco, in fact, every stream of any size in the county are included in the board's report. In fact, it is argued that the retarding of the flood water flow must begin with the mountains; in other words, that the waters must be caught while young.

Conspicuous in the report is the absence of any suggestions as to ocean outlets for diverted streams. The reason for this is that the Federal government will be the court of last resort in the matter. It will decide whether or not the outlets shall be in the Alamitos Bay country or some other place. It is known that the Federal authorities favor some plan by which all rivers will be carried away from the harbor country. In fact, it has been estimated that it will cost the government $1,500,000 before it has dredged out all the debris that was precipitated into the harbor by the floods of last winter. But the government, in pursuing its own ends may, and doubtless will, take cognizance of complaints, from, say, the Alamitos Bay country, that the dumping of three streams in their neighborhood would constitute a most apparent danger to them.

Members of the engineering board stated yesterday that, though the report has been submitted, they will continue relations with the Federal authorities in regard to the harbor end of the work. The board has been in existence for three months, and during that time has been over the entire county in the collecting of data. Hawgood was chairman of the board and Olmstead the secretary.

The Board of Supervisors will have printed 5000 copies of the report.

LEGISLATED OUT.

Board of Education Abolishes Medical Psychology, and Its Chief Loses His Status as a Teacher.

A year or so since, the City Board of Education, at the instance of George L. Leslie, then head of the Health and Development Department of the public schools, created a department of clinical psychology and elected Prof. Leslie as its head. Dr. A. M. Moore, a physician, was put in charge of health and development. The board has come to regard the new department as an unnecessary and expensive appendage, and Prof. Leslie now finds himself without office, a resolution having been passed yesterday abolishing the department and notifying him that his services would not be required after June 30. Prof. Leslie has been a valuable man in the schools, having developed the health department, and he will probably be taken care of in the assignment of teachers for the coming year.

The Board of Education has received applications from many architects asking to be given consideration in the erection of new school buildings, and A. F. Rosenheim has made a lump proposal to prepare the plans and superintend all the construction supposed to involve the expenditure of $2,000,000, for the sum of $[illegible].

A cake mixer to cost $165 and a potato masher at $12.50, asked for by the Lincoln High School, were among proceedings of the board for the day yesterday. A "shaper" for the Hollywood High School, estimated to cost $400, also figured in the proceedings, and the report was referred to the Supply Committee for further information. The mixer and masher are modern mechanical contrivances for cafeteria use, and the shaper is a powerful and intricate piece of machinery for the shops of the Hollywood school.

BURNED BY FLAMES.

Fireman Who Refuses to Leave Fire-Encircled Tank Before Workmen Is Seriously Burned.

Fighting against flames in a small steel tank which they were constructing, four men barely escaped with their lives early yesterday morning in the yards of the Pacific Coast Oil and Provision Company, No. [illegible] Leon street. An explosion of gasoline forge made the tank a veritable seething furnace; three of the men escaped without injury, but Fireman, H. D. Jones, was severely burned when he refused to leave until the others had safely come out. "You go first," shouted Jones to his companions. He stood waiting his turn while the last of the trio had passed safely up the ladder. Meantime the flames had caught his clothing and severely burned his face. He was rushed to the Receiving Hospital. He will recover. The other men are Edward Gains, Harry Brewer and W. [illegible]gall.

Found.

LAWN IS BED OF BIGAMIST

Supposed Fugitive Is Found Quietly Sleeping.

Surrenders With Wires to Stop Flight.

Whereabouts of Bea "Bride" Mystery.

Instead of being, as suppo fugitive on a fast steamer or speeding train bound for the tan border, Lawrence Conver "man of mystery" and alleged was yesterday morning lying peacefully asleep on the of his mother's home in Clar He was sheltered by a friendly leah and his head was pillowed suitcase.

Minus his "all too beautiful" of two days, Converse was ar ster in the day while aboard car, bound for this city, t der himself. Late yesterday noon he was again temporarily ance, having been released on the sum of $2500, which was ed by his mother, Mrs. Flora and his sister, Miss Amel A bigamy charge was preferr his wife shortly before noon y

The mysterious angle of the ow that Converse has been f olves itself into the question much perturbing the W. W. W family—where is Reatha Watso all too beautiful" bride he is a ave married unlawfully last ay night.

At the Watson home it is a tly asserted that they know ng of the whereabouts of Re The father believes, however, he will appear today. Watson a he believes that his daughter is en away somewhere by Con and that she does not yet know he has been a party to a bigam arriage.

Though Converse was in Claremont yesterday, it was not learned in ity by the authorities until la the afternoon. Constable Allen ft for that place and recogn he man aboard an inbound Co er. With him at the time were other and sister.

ALSO ISSUED CHECKS.

Converse's peculiar bed under ambush, where he was discov esterday morning by his mother, reasonably been sought by him he alternative of chancing arrest ight before, not only on a big harge, but for passing worthless checks. It was learned yesterday, ever, say, he actually passed a fo heck to the driver of a taxicab, during the wedding ceremony Th ast night, and also many others during the past few weeks of "

But Converse could not exp how he came to be asleep under ambush. Nor would he tell the wh ments of the pretty motion pict ight he married.

"That was just another of erratic traits," said Mrs. Conve his wife, last evening. "He chose sleep on the ground rather than the real predicament to his mother "Converse was determined to sec help from his mother to escape." Mrs. Converse added, "and that is the re son he went to her home."

After a talk with his mother Co has finally decided to return to Los Angeles and give himself up. Seve prominent persons of Claremont w approached and asked to put up b for him, but this was refused, a his mother and sister finally decid to produce his bond. One prominent Claremont man, when asked for bail, said: "I should say not; I would not put up 15 cents for you."

NOT HER BEAUTY.

That it was not because of the u usual beauty of Miss Watson th Converse married the girl is the co tention of Mrs. Converse. The moth of his two babies says she is co vinced that he did it as a grand fina to his reckless career of the past fe months.

"I don't believe he would have se ed the girl if he should have fled Canada," said Mrs. Converse. "It is just like him to marry this girl ju because she was beautiful. He would never have sent for her; of that I am certain. I am awfully sorry for the girl, but I am certain that she will be able to forget."

Converse married Reatha Watson in the office of a kidnaping adventure, f January, 1913, and of a romantic marriage in the same year, last Tuesday night after an acquaintance of [illegible] days. Mrs. Converse was in formed from some mysterious source that her husband had been unlawfully married, and she immediately employed an attorney, Gerald A. Doyle. A warrant for bigamy was issued yesterday morning, and wire advices were sent all over the Pacific Coast on the belief that Converse and the Watson girl had gone to San Francisco en route to Canada.

W. W. Watson, father of Reatha, was led by Converse to believe the latter was wealthy, declaring in case the present charge of bigamy should fail, he would immediately institute proceedings against Watson on his own account.

Reatha Watson, the "bride," who is missing, was married to "Jack" Wilkins in February, 1913. Since that time she has been known as Beth [illegible].

The preliminary examination of Converse on the bigamy charge was set by Justice Reeve for tomorrow morning at 10 o'clock.

Found.

LAWN IS BED OF BIGAMIST.

Supposed Fugitive Is Found Quietly Sleeping.

Marconiers With Wires Busy to Stop Flight.

Whereabouts of Beautiful "Bride" Mystery.

Instead of being, as supposed, a fugitive on a fast steamer or aboard a speeding train bound for the Canadian border, Lawrence Converse, the "man of mystery" and alleged bigamist, was yesterday morning found sleeping peacefully asleep on the lawn of his mother's home in Claremont. He was sheltered by a friendly rosebush and his head was pillowed on a cushion.

Since his "all too beautiful" bride of two days, Converse was arrested early in the day while aboard a Corona car, bound for this city, to surrender himself. Late yesterday afternoon he was again temporarily a free man, having been released on bail in the sum of $2500, which was furnished by his mother, Mrs. Flora Converse, and his sister, Miss Amelia.

The bigamy charge was preferred by the district attorney shortly before noon yesterday.

With the mysterious angle of the case, now that Converse has been found, centering itself into the question which is much perturbing the W. W. Watson family—where is Reatha Watson, the "all too beautiful" bride he is said to have married unlawfully last Tuesday night.

At the Watson home it is steadfastly asserted that they know nothing of the whereabouts of Reatha. Her father believes, however, that she will appear today. Watson asserts that he believes that his daughter is hidden away somewhere by Converse and that she does not yet know that she has been a party to a bigamous affair.

Though Converse was in Claremont yesterday, it was not learned in this city by the authorities until late in the afternoon. Constable Allen had gone for that place and recognized the man aboard an inbound Covina car. With him at the time were his mother and sister.

ALSO ISSUED CHECKS.

Converse's peculiar bed under the lawn, where he was discovered yesterday morning by his mother, had probably been sought by him as an alternative of chancing arrest the night before, not only on a bigamy charge but for passing worthless checks. It was learned yesterday, the latter, he actually passed a forged check on the driver of a taxicab, following the wedding ceremony Tuesday night, and also many others during the past few weeks of "high life."

Converse could not explain how he came to be asleep under the lawn. Nor would he tell the whereabouts of the pretty motion picture girl he married.

"That was just another of his many traits," said Mrs. Converse, this last evening. "He chose to lie on the ground rather than tell the predicament to his mother."

"Lawrence was determined to secure from his mother to escape," Mrs. Converse added, "and that is the reason he went to her home."

After a talk with his mother Converse finally decided to return to Los Angeles and give himself up. Several prominent persons of Claremont were approached and asked to put up bail for him, but this was refused, and mother and sister finally decided to become his bond. One prominent Claremont man, when asked for bail, replied: "I should say not; I would not give 15 cents for you."

NOT HER BEAUTY.

It was not because of the unusual beauty of Miss Watson that Converse married the girl is the contention of Mrs. Converse. The mother of two babies says she is convinced that he did it as a grand finale to a reckless career of the past few years.

"I don't believe he would have sent for the girl if he should have fled to Europe," said Mrs. Converse. "It is natural for him to marry this girl just because she was beautiful. He would not have sent for her; of that I am sure. I am awfully sorry for the girl, but I am certain that she will live to forget."

Converse married Reatha Watson, as a result of a kidnaping adventure, in August, 1913, and of a romantic affair in the same year, last Tuesday night after an acquaintance of three days. Mrs. Converse was informed from some mysterious source that her husband had been unlawfully wed, and she immediately engaged an attorney, Gerald A. Doyle. A warrant for bigamy was issued yesterday morning, and wire advices were sent all over the Pacific Coast on the belief that Converse and the Watson girl had gone to San Francisco en route to Canada.

Mr. Watson, father of Reatha, who was led by Converse to believe that his father was wealthy, declares that in case the present charge of bigamy should fail, he would immediately institute proceedings against Converse on his own account.

Reatha Watson, the "bride," who declares she was married to "Jack" Converse in February, 1913. Since that time she has been known as Beth Converse.

The preliminary examination of Converse on the bigamy charge was set by Justice Reeve for tomorrow morning at 10 o'clock.

Joseph F. Chambers,
Present police judge and candidate for a Superior Court judgeship.

FOR SUPERIOR COURT.

Many Prominent Attorneys Indorse Police Judge Chambers for Place on Higher Bench.

The following indorsement of Justice Chambers's candidacy for the Superior bench was made public yesterday:

We, the undersigned, recommend Joseph F. Chambers, at present police judge of Los Angeles city, for nomination and election to the position of judge of the Superior Court of Los Angeles county. We have full confidence in his integrity and ability, and believe that his experience in the Police Court will be of great value to him in performing the duties of the higher office.

William Rhodes Hervey, Walter F. Haas, Le Compte Davis, George J. Druiz, Oscar Lawler, Arthur Wright, Frank James, Donald Barker, Oscar L. Horn, W. H. Dehm, Frederick Baker, Friend E. Lacey, Jud. R. Rush, Alfred F. MacDonald, Will H. Willis, E. E. Mellette, William Chambers, Shirley E. Meserve, William J. Variel, Albert Crutcher, J. A. Gibson, Frank W. Stafford, E. Winterer, Asa Keyes, D. R. Weller, Robert A. Todd, William J. Hanlon, Arthur Keetch, Earl Rogers, Lucien Earl, Paul W. Schenck, Richard Dillon, E. E. Leighton, W. O. Morton, Harry O. Holly, Frank S. Hutton, Oscar Mueller, W. B. Mathews, Frank P. Flint, Frank E. Domingues, Chauncey E. Gardner, W. H. Anderson, Richard J. Culver, G. Ray Horton, Max Loewenthal, H. T. Morrow, W. I. Foley, John G. Mott, E. F. Gerecht, W. D. McConnell, George Beebe, A. I. McCormick.

TEMPERANCE WOMEN.

Will Open Annual Convention in This City This Morning, to Continue for Five Days.

The annual convention of the Woman's Christian Temperance Union of Southern California will begin its session in the First Congregational Church at 9 o'clock this morning. Organization and reports of committees and officers will occupy the forenoon, the session closing with a memorial service for members who have died during the year. In the afternoon Mrs. Lucy S. Blanchard will deliver her annual address as president, and reports will be made from the field. Rev. E. P. Ryland will speak on "Parents' Problems."

This evening addresses of welcome will be delivered by Mayor Rose and Mrs. M. W. Law, with response by Mrs. Carrie C. L. Stokes, national organizer. An exhibition of living pictures will follow and a number will be given by the "Woodland Whistling Trio," composed of Fern Eileen Farnham, Shirley Irvine and Ethel Irvine.

The convention will reassemble tomorrow morning in the First Congregational Church, but the afternoon session will be held in Blanchard Hall, under the leadership of Mrs. Hester Griffith, to consider proposed constitutional amendments. The speakers will be Miss Cornelia A. Teal, Mrs. E. C. Bellows, N. W. Thompson, Mrs. Mary R. Coolidge, Mrs. Wilbur C. Chapman and W. E. Brown. Saturday evening a gold medal contest will be held in Blanchard Hall.

A mass meeting will be held in the First Congregational Church at 2:45 p.m. Sunday afternoon, and Dr. Brougher will preach the convention sermon in Temple Auditorium in the evening. The convention will adjourn finally at noon on Tuesday.

TO CHECK SPEEDING.

"Flying Squadron" of Automobiles Will Chase Fast Drivers—Chief of Police Arrests Violator.

Determined to put a quietus on the speed evil in Los Angeles, the Chief of Police is considering establishing a "flying squadron" to consist of several automobiles from the City Jail to patrol the city at night and arrest violators of the speed laws. Though there are nearly a score of speeders haled into court daily, the Chief declares hundreds in the city are not penalized because they are never caught.

Starting his campaign against speed violators, the Chief himself early yesterday morning arrested Henry Bigelow, a chauffeur, No. 706 West Thirty-sixth street, at Jefferson and Figueroa. The Chief was in a police automobile with Patrolman Barnes. They arrested Bigelow after an exciting chase of nearly a mile.

TRAGEDY.

Man Who Refuses to Leave Overheated Tank Before Working Is Seriously Burned.

Fighting against flames in a small tank which they were constructing, four men barely escaped with their lives early yesterday morning in the yards of the Pacific Coast Meat and Provision Company, No. 1000 Mesa street. An explosion of gas in the forge made the tank a veritable seething furnace; three of the men escaped without injury, but Jones, H. D. Jones, was severely burned when he refused to leave until the others had safely escaped.

"Get out first," shouted Jones to his companions. He stood waiting his turn until the last of the trio had passed down the ladder. Meantime the flames had caught his clothing and severely burned his face. He was taken to the Receiving Hospital. He is in a serious condition. The other men are Edward Harry Brewer and W. [illegible]

Open from eight in the morning till ten at night.

A Word to the June Bridegroom

START to save upon the very first salary day after marriage—and continue regularly thereafter. That is the key to success.

Refuse point blank to listen to the subtle suggestion to wait till you "get squared around." Save something, be it ever so little.

The Citizens Trust & Savings Bank offers you 4% and safety—and every possible assistance and encouragement to save and become well-to-do. A dollar opens an account. Make the resolve today. Remember—we welcome the man with moderate means.

CITIZENS TRUST AND SAVINGS BANK
Owned by the Stockholders of the Citizens National Bank

Savings—Commercial—Trust

308-10 S. Broadway

4% Interest On Savings Accounts

VILLE DE PARIS
317-325 SO. BROADWAY 312-322 SO. HILL STREET
A. FUSENOT CO.

Special Demonstration Nemo Corsets This Week

Miss Williams, from Nemo Hygienic-Fashion Institute, New York, is giving expert instructions in selecting and wearing corsets. Consult her this week.

Remnants of Silks and Dress Goods
At Extraordinary Reductions

Great Clearance Sale
Friday and Saturday

Every short length, in both departments, is marked at a low price to insure an immediate clearance. Many remnants of splendid fabrics have accumulated from this week's busy selling, which will make the collection very choice, as these remnants represent the best selling styles. The following wanted silks are included:

Charmeuse, crepe meteor, crepe de chine, messaline, taffeta, tourist silk, printed silks in foulard, crepe and radium. Also short lengths of all black or white silks.

An equally interesting assortment of all wool and silk and wool fabrics, including:

Silk and wool poplin, broadcloth, wool brocade, rep, serge, fancy mixtures, cream fabrics, black goods and coatings. All at large reductions Friday and Saturday. Aisles 8 and 9.

"Dix-Make"

House Dresses
Regularly priced from $1.95 to $2.95. Clearance price $1.50

These dresses are taken from our regular stock; they are in good styles, but a broken assortment of sizes. Some are made from plain percale in solid colors, including pink, blue, buff and lavender; with white collar and shield hand-embroidered in color. The lot also includes dresses in striped and checked percales; and neat striped lawns with embroidered collar and cuffs; a few in ginghams.

"Dix-Make"

Nurses' Uniforms
Regularly priced $2.25 to $3.00. Clearance price $1.50

Made in correct style for nurses. Shown in white percale, blue and white striped or plain blue chambray. These popular uniforms at such a low price should sell quickly.

This Is The Hose That Won't CRACK or LEAK

The next time you buy garden hose tell your dealer you want "Crackproof." It is the one hose that is guaranteed not to leak, crack or kink—the one hose that can always be depended upon. It can be twisted into any shape without shutting off the flow of water. Remember the name—

BOWERS CRACKPROOF HOSE
Always Tight From Bib To Nozzle

This wonderful hose will stand a test pressure of more than 500 pounds.

If your dealer cannot supply you, write or telephone our Los Angeles warehouse and we will give you the name of the nearest dealer who can.

For Sale By All Live Dealers

Manufactured by
BOWERS RUBBER WORKS
Seattle San Francisco Los Angeles

And these are the CHILDREN,
All dancing with glee:
Because on the table,
A treat they can see.
Mother has made them both pudding and pie,
But the BREAD is the THING—it's in every eye,
Because it's the Bread that
JEVNE BAKES.

—for sale everywhere

55,000

Every Homephone serves approximately three people—a conservative estimate.

Over 55,000 Homephones are in use in Los Angeles today—serving an army of more than 165,000 persons, men and women of every nature, occupation, profession.

Just a few simple twists of the dial and the Homephone unfailingly, instantly seeks out any one of these 165,000.

—this maximum of service at nominal cost. Call Contract Dept., F93.

Smith Music Co.
406 West Seventh St.
Sole Representatives of the EVERETT PIANO

ELECTRIC WASHER
$2.50 down, $2.50 week. Free trial. Costs 3c and 20 minutes' time to wash for family of 6. Telephone or call, ours.
WOODILL-HULSE ELECTRIC CO.
111 East Third. The Electric Shop. Just Around the Corner from Third and Main

Drs. Shores & Shores
Henne Building, Third and Spring. Entrance 122 Third St., Los Angeles. Specialities—Catarrh, Deafness, Asthma, Rheumatism, Eczema, and other chronic diseases of the nose, throat, lungs, heart, stomach, liver, kidneys and bladder. Consultation free. Hours 9 to 5; Evenings 7 to 8; Sundays 10 to 12.

Sale ¼ to ⅓ Off
Lighting Fixtures
Wagner-Woodruff Co.
830 SOUTH OLIVE
Phone Main 1188; F1178

FOR FACE AND HANDS

CUTICURA SOAP

And Cuticura Ointment are world favorites because so effective in restoring the natural purity and beauty of the skin, scalp, hair and hands when marred by unsightly conditions.

Cuticura Soap and Ointment sold throughout the world. Liberal sample of each mailed free, with 32-p. book. Address "Cuticura," Dept. 4H, Boston.
Men who shave and shampoo with Cuticura Soap will find it best for skin and scalp.

J. Gerz
Ladies' Tailor
504 *Title Guarantee Bldg.*
Fifth and Broadway

PUBLISHERS:
THE TIMES-MIRROR COMPANY
OFFICERS:
H. G. OTIS, President and General Manager.
HARRY CHANDLER, Asst. Gen. Mgr. and Treas.
HARRY E. ANDREWS, Managing Editor.
F. X. PFAFFINGER, Assistant Treasurer.
MARIAN OTIS-CHANDLER, Vice-Pres., Secretary.

Los Angeles Times

EVERY MORNING IN THE YEAR.
Daily, Sunday, Illustrated Weekly and Semi-Monthly Magazine. Daily Founded Dec. 4, 1881—33d Year.
Member, Class A, of the Associated Press. Leased-wire mileage covered: Day, 22,000; Night, 22,000; words transmitted, 30,000.

OFFICE:
New Times Building, First and Broadway
LOS ANGELES (Loce Ahng-hayl-ais)

Entered at the Postoffice as mail matter of Class II.

IN HIS LINE.

A famous second baseman married the other day. He may see the home plate in the future oftener than he actually makes runs.

AFTER YOU, PLEASE.

Huerta will resign as soon as political peace is established, and political peace will be established as soon as Huerta resigns. Huerta says to Political Peace, "After you, my dear Alphonse," and Alphonse says to Huerta, "It is impossible for me to move so long as you stand in the way."

TWICE CONQUERED.

Manatlan is falling. Sad city by the gulf! Already it has suffered too long. It is destitute of water and of light. For a long time the food supply there has been almost nothing. It is not much of a victory now for Obregon and the Constitutionalists. They can capture only a city's despair and a bay of sorrow.

A DISAPPOINTMENT.

Never talk to us again about a wise old owl. Every trip we have made lately through a scorching sun has revealed to us many of the day sleepers standing sentinel on the posts of wire fences. Would a wise owl sit all day long exposed to the fierce and burning eye of the heavens when he might as well have the shade of mesquite or chaparral Entirely batty, we call it.

PREMATURE ERUPTION.

The report that California has developed a full-fledged volcano seems to have been premature. The recent flutter around Mt. Lassen turns out to be only an over-grown geyser. Of course, if the market in volcanoes were active enough we could soon produce the real article to meet the popular demand. At present the tourist rush to the geysers is not sufficiently pronounced to drive us into the volcano business.

JAW BREAKERS.

We are told that Y. R. Hsich is about to take a leading part in remodeling the present half-formed Chinese republic. Now we have no objection to this gentleman and wish him all success. But why not call him Alcibiades—for short? We have just emerged from a welter of Balkan consonants and Mexican vowels, and our jaws and teeth are at present hardly strong enough to tackle the pronunciation of HSICH. Even for Chinese it looks rather raw.

APPROPRIATE.

The Woman's Auxiliary to the Board of Trade at Visalia has inaugurated a campaign to exterminate mosquitoes and flies. This is a proper division of the work. The business of shooting the elephants with green eyes and the mock turtles crowding the subterranean channels of Main street should be left entirely to the men. This is stern and masculine duty, and hatpins have no terrors for these ferocious denizens of some of our most prominent cities. Down with the monarchs of our crowded thoroughfares!

A DIFFERENT FIELD.

The farmers do not want an eight-hour law for their kind of labor. The farmer is accustomed to making hay and picking fruit while the sun shines. In this country the sun gets up long before daylight and does not set until considerably after dark. A day's work on a farm has always been from sun up till sunset, with the chores before and after taking. A day is just getting a good start with eight hours in the country, and it is a shame to quit work while the day is young. Far be it from the law to stop a farmer from doing himself an honest day's work.

SAN DIEGO HEROINES.

Since the immortal woodman was urged to spare that tree no more dramatic tree fight has been recorded than the battle that raged around the largest and oldest eucalyptus in San Diego county, when a grandmother, her daughter and granddaughter with hoes and picks headed off a city ax brigade bent on ruthless arboreal destruction. The Roman trio that guarded the bridge, as immortalized by Macaulay, had nothing on these San Diego heroines in the matter of "sparing neither son nor wife nor limb nor life in the brave days of old." All lovers of nature and beauty and grand, strong growths will take off their hats to "Grandma Blanchard," the modern Horatius of San Diego.

OUR MERCANTILE MARINE.

Great Britain has a mercantile marine of 19,240,517 tons. The United States comes next with 7,714,183 tons, and Germany third with 4,326,723 tons. Of our ships 6,782,082 tons are engaged in the coastwise trade and only 933,101 tons are registered for foreign carrying, while Great Britain has 17,860,460 tons—or nineteen times as much as the United States—engaged in the foreign trade, and only 1,380,057 tons employed in the coastwise trade of the United Kingdom.

Of our coastwise fleet 3,635,925 tons is engaged on the Atlantic seaboard, 2,949,924 tons on the great lakes, and 963,319 tons on the Pacific Coast.

Many new ships for both the coastwise and foreign trade are, or rather were, in process of construction in our ship yards. The threatened repeal of the tolls exemption law has checked the building of American ships.

STRONG HAND NEEDED IN CHINA.

It is impossible to enforce a drastic alteration in the political affairs of a nation without creating a long-continued and hazardous commotion among the people. The vacillations of France between republics and empires after the unseating of the Bourbons shows how unstable is the mind of the populace following a disruption of governments, and there is a predonderance of evidence that at such periods a strong, centralized authority is the only power that can check anarchy and develop the conditions permitting a democratic and representative government. A crisis of this nature has for some time been attracting the attention of the world to China.

President Yuan Shi Kai is condemned by the more radical members of Young China who are anxious to see a Utopia constructed over night in the immense nation that from time immemorial was under the oppressive rule of emperors. Dr. Amos P. Wilder of Berkeley, late Consul-General to Shanghai, is one of the few occidentals thoroughly conversant with Chinese affairs. He said, in speaking on this point at Nordhoff Wednesday evening: "While it is true that President Yuan Shi Kai is resorting to very drastic measures in suppressing opposition to himself and is proving reactionary to a disappointing degree, yet such conditions do not justify civil war with its untold wretchedness and suffering imposed on the innocent peasantry. . . . My own idea is that Yuan and his old-school mandarins, able but unscrupulous and at heart unconcerned about advance policies for China, are not the solution of the country's problems, but they make a useful temporary government to hold things together. They have prestige with the powers who have absolutely no confidence in Young China."

Although Dr. Sun Yat Sen is the chief opponent of President Yuan, Dr. Wilder does not look upon him as a seditious person, but rather believes that Dr. Sun is a misguided enthusiast, who "is irritated that the revolution of 1911 which he fomented has not automatically regenerated the country, and he is easily influenced by the ambitious military junta to believe that the star of destiny is calling Dr. Sun to throw out Yuan, as the Manchus were deposed."

The situation in China has an analogy in that of Mexico, where, as is the belief of many people, if Huerta had been left free to work out his policies the government would have been restored to a degree sufficient to care for the affairs of the country. As long as President Yuan seems able to hold China together it would hardly be a wise move on the part of either revolutionists there or of foreign nations to attempt to change the administration. Out of political chaos order is wrought only by slow degrees, and for the time he has been in office, under the conditions that have been imposed on him, and following hard on the most tyrannical monarchy of many centuries, it seems that President Yuan has really done as well as could reasonably have been expected of him.

Dr. Wilder is a distinguished scholar of brilliant parts and a thinker of practical views, and what he says about Chinese developments is worthy of great consideration. His Nordhoff address, as reported in The Times, will attract world-wide attention.

CELESTIAL POLYGAMY.

The long-haired Long Beach masculine apostles of the new cult of spirit marriages, combined with stripping unwary widows of their wealth, assume an attitude not unlike that of the Mormon delegate, Capt. Hooper, who, in the early seventies, represented Utah in Washington. The captain was a wealthy banker, a bon vivant, a wit and an adroit politician. He would, on occasion, defend polygamy, eulogize it and recommend its practice to others, but he could never be induced to practice it himself. He remained to the day of his death the husband of one wife. The monogamy of the captain was an affliction to Brigham Young, who made repeated efforts to induce Hooper to add to his store of domestic felicity. Hooper was too influential and wealthy to be disciplined as a weaker man might have been, but the prophet felt that something must be done.

The church had a doctrine of celestial or spirit marriage, and such maidens as escaped an earthly alliance had to be sealed, either before or after their death, to a good Mormon in order to be accessible for a residence among the blessed.

Brigham Young determined that if Hooper would not take another earthly spouse he must take a heavenly one, so he sent for the captain. "Brother Hooper," said he, "you are bringing a scandal on the church. You must live your religion. Your persistent refusal to take more wives enables our enemies to discredit our faith." "But, President Young," said Hooper, "I have my reasons ——" "And I," said Brigham, "have mine. Now there is Sister Brown, who died unmarried last month, and Sister Thompson who passed away last week, a single woman. I propose, Brother Hooper, to seal these maidens to you in celestial marriage." "Why, certainly," said the relieved Hooper, "just as many dead ones as you like!"

APPORTIONING THE PRAISE.

Gen. Francisco D'Villa has just added another laurel to his gory crown—he has developed the unsuspected virtue of modesty. In a message addressed to the world at large, and to no one in particular, he has openly confessed that the victories achieved by the Constitutionalist armies were not all entirely due to his own personal prowess, but that a little credit should also be given to the peons who followed his lead. The world is grateful to Gen. Villa for this valuable information. The world is so easily deceived.

But surely Carranza also deserves some mead in the general approbation. Has he not valiantly moved his seat of government from city to city in the rear of his victorious warriors as soon as railroad connection permitted? Also the cattle rustled from a hundred ranches have done their share toward the rebel successes.

If a bronze statue of Villa on horseback some day adorns a public square in Mexico City, a roped steer in gilt (no, not guilt) should be set up opposite to it as a graceful acknowledgment of the part Americans have played in adding to the Constitutionalist achievements.

For if American ranchers had not raised so many beef-steers among the hills of Sonora and Chihuahua for rebel raiders to rustle, what would have become of Gen. Villa's commissariat department? How could Carranza have maintained his exchequer?

Seeking a Quiet Place.

THE WORRIMENT OF WILSON.

The mysterious foreign question of "graver moment and more delicate nature" which President Wilson referred to in his speech urging Congress to repeal the tolls exemption law and take Great Britain into partnership in the management of our canal turns out to be his desire to secure the influence of England with Japan not to swipe the republic of the Philippines after such republic shall be created in the islands, of which islands Wilson proposes the United States shall divest itself.

The schoolmaster is looking a long way ahead and has created in his mind a mare's nest filled with horses' eggs. The present Congress has about all the knitting it can attend to without legislating to "give up" the Philippines, and the next Congress will be Republican, and its answer to Wilson's proposition to "give up" the Philippines will be, "Wherever American valor has planted the American flag, there the flag shall stay."

Mr. Wilson's worriment over this foreign question of "grave moment and delicate nature" is as baseless as was that of little Gladys Sniffkins, who was discovered weeping bitterly in front of the open fire. "What is the matter, Gladys?" said the mother. "Oh, mumzer," answered the 10-year-old, "I was thinking that if, when I grow up, I should get married and have a baby and it should crawl into the fire and get burned up, what a dreadful thing it would be. Boo-hoo, boo-hoo!"

A VETERAN JOURNALIST'S
Reminiscences of Gen. Grant.

BY MAJ. BEN C. TRUMAN.

For twenty-five years or more much had been said and written concerning the use of cigars by Gen. Grant, and the opinion prevailed generally that the great commander had smoked excessively much of his life.

About the first of April, 1862, Andrew Johnson, Military Governor of Tennessee, upon whose staff I was serving and who believed that the closing battle of the war in Tennessee and Alabama was imminent at some point on or near the Tennessee River above Waynesboro, suggested to me that I had better prepare to hasten to the scene where the armies of Gens. Grant and Albert Sidney Johnston faced each other. Of course I was perfectly willing to depart at once, partly because I was correspondent of the New York Times and partly to promptly carry out Mr. Johnson's suggestions, which I regarded as instructions. There were two ways of getting to my objective point—one via the Cumberland and Tennessee Rivers and the other via Franklin and Columbia by rail and then a hundred and odd miles in saddle. I chose the latter, and left Nashville on Sunday, the 6th of April, and arrived at Columbia about noon and reported to Gen. James S. Negley. He furnished me a horse and two soldiers as escort as far as Spring Hill and with a sealed letter to Col. Starkweather, who was in command at the latter-named point. The gallant Wisconsin colonel took good care of me that night and the next morning furnished me with a fine animal and an escort of six soldiers and rations for four or five days. The second day out I employed an old fellow as guide who took us in good shape to Waynesboro, where we arrived about 3 o'clock Friday afternoon, the 11th. Here I expected to remain over night, but in an hour or two a big steamer put in for wood, which had among its passengers Gen. Halleck, who was on his way to succeed Grant in command. I at once informed my escort of my determination to take the steamer up the river, bade its members good-by and sent a report to Col. Starkweather; I then settled with the guide, boarded the steamer and arrived at Pittsburgh Landing early the next morning.

The people at Waynesboro were in a great state of excitement and believed there had been a big conflict at some point less than twenty miles up the river, and described how distinctly the cannonading and other din of battle could be heard early on the morning of the 6th and how it became louder and louder all day until evening, and how on Monday morning, the 7th, the conflict had been recommenced, but that the sounds grew lesser and lesser until near evening, when nothing could be heard at all. As one old Waynesboro southerner put it: "I reckon we got the best of the Yankees all day Sunday, but that the tide of the battle was turned the next day. The noise came closer and closer all day Sunday, but on Monday they went the other way." I have always remembered what this old person said, as I discovered the next morning that Grant's army had been very nearly defeated on the 6th and had been pushed to the banks of the river at Pittsburgh Landing; but that, with the aid of two corps of Buell's army, Grant's forces had recovered their lost ground of the day before and utterly defeated and routed the Confederates; that up to the time of his death on the first day Albert Sidney Johnson was in command, and that afterward Beauregard had assumed command and sustained defeat of the Confederates on the second day—and this was the battle of Shiloh. The Waynesboro man "reckoned" right.

On the 14th I called on Gens. Logan and McClernand, with whom I had had a slight acquaintance in Washington in 1860, when they were Democratic members in Congress. They at once took me to Gen. Rawlings's headquarters, and shortly afterwards we called on and I was introduced to Gen. Grant. In returning to my own quarters, which had been assigned me by Gen. Tom Crittenden, Gen. Rawlings requested me to call often on Gen. Grant, "for," he continued, "he is lonesome and forlorn since the arrival of Gen. Halleck deprived him of command." From that time until the 29th of May—forty-odd days—I never missed an afternoon that I did not ride over to Gen. Grant's headquarters and we struck up an intimacy that was never lessened even when he and President Johnson became estranged. The general told me confidentially of his troubles and how true Gens. Sherman, Logan, McClernand, Hurlburt and all others had been, and what he thought of Gens. Halleck and Pope. Sometimes I would be accompanied by Whitelaw Reid, war correspondent of the Cincinnati Gazette, and sometimes by Capt. Sheppard of the New York World; and during all these visits I never saw Gen. Grant smoke a cigar or take a drop of liquor, although he generally directed his orderly to make me a punch out of the juice from a can of peaches and some commissary whisky upon each of my visits.

The next time I saw Gen. Grant was at the battle of Missionary Ridge, nearly twenty months after. I was near him on Orchard Knob most of the day and I particularly noticed that he smoked all the time. I did not see him again until after Andrew Johnson became President; and for several months in 1865 I met him often and never without a cigar in his mouth. He used frequently to come over to the White House of an evening to chat with the President, and afterward we would indulge in a rare Havana together. Sometimes Secretary Seward or Postmaster-General Randall, or both, would call, and I would trot out a little whisky for Randall and a good slug of fine brandy for the Secretary of State, while Grant would puff away genially and contentedly at the aromatic weed. Seward, Randall, Rawlings, Farragut and Grant, among the twenty-odd others, accompanied President Johnson upon his memorable "swing around the circle" in October, 1866. For nearly three weeks we had an abundance of everything to eat and drink on our special trains, and many banquets; and while nearly all the men took something stimulating at times, either vinous or spirituous, Grant smoked and smoked and smoked, but indulged in no liquors or wines. I was a member of the reception committee that met him in San Francisco when he was nearing the completion of his trip around the world. It was the same Grant and seemingly the same cigar. I once asked Rawlings if, as far as he knew, Grant had always smoked immoderately and his reply was "I never noticed his excessive fondness for cigars until he besieged Vicksburg!"

Where the King Hedges.

[New York World:] The divinity that hedges about a king needs police re-enforcements when Mrs. Pankhurst sounds the charge.

A Logical Conclusion.

[Wall Street Journal:] Secretary of War will now utilize the artillery wagons, horses and mules for a cab and trucking business.

Not So Bitter.

[Boston Transcript:] The colonel says that fried monkey can hardly be considered a delicacy. Still, it is probably a more savory morsel than crow.

A Profane Hunch From the Alphabet.

[Washington Post.] After A.B.C.: D——!

THE BULL MOOSE.
BY EUGENE BROWN.

The old resident called me up on the wire the other afternoon and asked me to come down and see the biggest bull moose that ever was.

"Sure I'll come," I exclaimed. "I didn't know the colonel was in town."

"It isn't the colonel!" he explained; "this one is stuffed."

"Oh! you mean Hiram Johnson?" said I, apologetically.

"Naw," he answered, testily. "This party is upholstered on different lines—it's the real article."

"All right, I'll try anything once," I returned, and hung up the receiver.

Within the hour we were journeying to Fiesta Park where I was told the meeting would take place. Under the big tent we found him—the frontispiece of the biggest moose we had ever known of. It was small wonder that Progressive voters took off their hats and shoes in the presence.

"He sure looks like some critter," exclaimed the old resident, involuntarily. "Is he dead?"

"Did you think we'd stuff him alive?" snorted the attendant.

"Well, I wouldn't say," replied the old gentleman with mild sarcasm. "I've heard of bull moosers being stuffed alive and there may be more of it going on if the Humane Society doesn't interfere."

"But this one hasn't even got any legs," explained the custodian.

"It can't be much of a bull moose if it can't kick," retorted the pioneer. "That's what a bull moose is for. Look at the colonel, and Al Beveridge, and our own hevixen, Frankie Heney! Ain't they the handy bunch of knockers, though?"

"If one of those things is a moose," interrupted I, "what would two of them be?"

"There can't be very many of them," said the old resident. "There's no plural of moose."

"That's singular," I exclaimed.

"That's what I said," returned the old resident. "Of course you can't call them 'mooses' or 'meece.' You've got to call 'em a pair of moose."

"Just as you'd call a couple of doctors a pair o' docs, I suppose?"

"Not as bad as that, but a couple of most anything is a pair, and even Hi Johnson and John Eshleman could be a pair of moose."

"I thought maybe from the way they are palpitating over the registration lists they might be a pair of pants," I replied, with sarcasm.

"It'll take a busy pair of suspenders to keep them up, then," retorted the pioneer.

The bull moose is a large and ungainly animal with a hump like Richard III and throat whiskers like Horace Greeley. He has antlers that resemble a double-barreled hat-rack. They weigh about a hundred pounds and have a spread of six or seven feet. When a bull moose gets peevish and scuttles through the brush it tears up the face of the country as if a surly cyclone had passed that way. It just plunges on without knowing why, or when, or where. This resemblance to a political bull moose is striking.

The moose has a pendulous lip that dangles down almost after the fashion of an elephant's trunk, but when he is angry and wants to bite people the gleam of his shining molars is said to furnish a striking likeness to the colonel when in the same mental attitude.

The call of the moose is a booming cry that is said to be different from anything else on earth. It is harrowing and stupendous. The amalgamated wail of the Progressives over a waning registration or the roll call of the various Johnson commissions can hardly be compared with it.

Naturalists declare that the North American moose is the same as the Irish elk, which is now extinct. The American elk is an entirely different mammal—as members of both fraternal orders will agree. But how the ancient moose got from Alaska to Ireland or vice versa is not easily explained. It's a longer swim than even the colonel would care to undertake.

Our Fiesta Park subject was even bigger than Hi Johnson. He was eleven feet long in his heyday. The custodian said he weighed 1800 pounds when he was shot, and when I asked how much he weighed when half-shot he turned away in scorn. It seems that there is only one other set of heavier moose headgear in the world. This is in the collection of King George of England, and the antlers of his moose have a spread of seventy-two inches as against seventy inches for the specimen now owned here and which was brought to earth near Dawson City ten years ago. If the State Legislature does not provide a means of securing these two matchless specimens and place them on the dome of the Statehouse it will be recreant to its trust. There should by all means be appointed a commission to negotiate with King George and even Chet Rowell might not be averse to accepting such a diplomatic appointment. Envoy to England does not sound bad and it makes a natural stepping-stone to the United States Senate.

The connection between a bull moose and a man who says he is a Progressive in politics is not at once apparent—unless you put it on the basis that the progress of a moose is a blind rush without knowing exactly why or whither. But because the colonel happened to remark one crisp morning that he felt like a bull moose, behold! the appellation clings to his party like paint to a fence. Rather it would seem to the casual observer that a Progressive operated along the lines of progressive euchre or a progressive luncheon, wherein the guests assemble at one house and after absorbing a cocktail depart at feverish speed for the next house, where soup is served. Then on to the next and next for the fish, the entree and the roast—don't forget the roast. And when it is all over the guests figure out that if they had really been hungry how much saner and more satisfactory and economical it would have been to have remained at one place and been fed in a coherent and proper manner.

The Battle Opens.

With joy I'm filled;
I'll tell you why.
Today I killed
A brand-new fly.
—[Cincinnati Enquirer.

And I, as well.
May jubilate,
Today I fell
Upon its mate.
—[St. Louis Post-Dispatch.

Soft for Bill.

[New York Evening Sun:] Love, declares Secretary Bryan to a graduating class of girls, is a mystery. And chautauqua pays dollars a pound for such stupendous thought!

Pen Points: By the Staff

Mellen's Food—the testimony of the president of the New Haven Road.

"Watchful waiting" is all very well, but it never made a business nor won a war.

There is a clock in St. Petersburg that has ninety-five faces. What a Democratic politician it would make!

With his fingers around the throat of Huerta, Gen. Carranza has no idea of how long enough to spit on his hands.

It is so hot in Vera Cruz that it will be possible to fry eggs on the sidewalks if they were not 50 cents apiece—the same.

Now that Chief Johnson has been restrained from playing with the Federal League Congress might as well adjourn.

It is reported that "Holy Hi" Johnson and Jack Eshleman are carrying large crowds with them on the present "leper" tour.

King George has just celebrated his birthday, but none of the militant suffragettes wished him many happy returns of the day.

A Los Angeles citizen has lost his suit against a local taxicab company. Is it recorded anywhere that anybody ever beat a taxicab?

Yesterday was the day Los Angeles was to be destroyed by an earthquake. It was as wide of the mark as the Tigers are for the pennant.

If this cloudy weather is to continue someone will make a bid for glory by recommending that the recall be worked on the weather clerk.

Our Vice-Presidents are of some use after all. No corner-stone laying function is complete without the presence of such as Riley Marshall.

A bevy of handsome young women from Portland, Or., will strike Los Angeles today on a boosting expedition. Stand back, men, don't crowd!

The bill providing for an additional United States district judge in Los Angeles is still sticking in the House calendar. It's a heart, Bob Kettner!

Miss Margaret Wilson has become a magazine editor, thus ensuring the publication of her poetry. There are all sorts of ways of accomplishing things.

Homer Rodeheaver, in charge of the Sunday choir, has been sued for $5000 damages by a Chicago girl. Evidently sing "Throw Out the Life Line."

R. D. ROYBOUN.

The open season for the killing of Americans in Mexico is still on. The situation there refuses to be settled by the presidential schoolmaster's rule of three.

The Czar's eldest daughter is about to wed Prince Charles of Roumania, because she loves him, but for the reason that papa wants a grip in the Balkans.

We do not understand that any of the libraries being distributed to the war will contain a copy of the "Life of Cephas Daniels, Secretary of the Navy."

The action of the Canadian government in refusing to admit Hindus recalls the fact that the Nobel prize for literature this year was won by Rabindranath Tagore, a Hindoo.

Those who attend the anniversary meeting of the Bull Moosers in Chicago next week will see a political monstrosity—a year smaller at its first birthday than when it was born.

Inasmuch as both Argentina and Mexico have land questions that they are unable to settle how can their own peace envoys pose as being able to settle matters in Mexico?

Tom L. Johnson put a hypothetical question containing 5500 words to a lawyer expert in a local murder trial. And yet, as defender, Tom has always been opposed to long sentences.

The action of President Wilson in compelling his party in Congress to pass the Sims repeal bill marks the beginning of the end of harmony in the organization. The honeymoon is over.

The registration through the State shows that, with the exception of Alameda County, Republicans lead all competitors, and most of the counties the Bull Moose leads in the "scattering" column.

On account of the fact that under the income tax law people amenable to it are allowed to retain a few dollars, it is proposed at Washington to raise the measure so that nothing will get away.

Mr. Ford, who surprised the labor world some time ago by offering to pay a minimum wage of $5 a day in his auto plant, is having his troubles and is accused of all sorts of unpleasant things. The way of the philanthropist is often as hard as that of the transgressor.

Mrs. Clara Shortridge Foltz of this city will go on a campaigning tour in the interest of the Senatorial candidacy of her brother, Sam Shortridge. Mrs. Foltz is one of the oratorical powers of Southern California and asks nobody to button up her frock in the back.

REMEMBERING THEE.

When o'er my heart life's shadows fall
Still e'er to thee my soul will call
Through time, through space—
Remembering thee—remembering thee.

E'en though vast oceans may divide
In fancy o'er them I will stride;
Thy voice I'll hear, thy face I'll see
Remembering thee—remembering thee.

In dreams of slumber my thoughts will stray
O'er the halcyon days of long ago;
Yet dearer than all to me will be
Remembering thee—remembering thee.

REGINA

Los Angeles, June 2, 1914.

LETTERS TO "THE TIME

[The Times invites strong, clear, bright opinion on current subjects, timely, pertinent. Brevity should be kept in mind. Value is added to such letters by the writer's true name, which will be given or withheld at the owner's request. Letters for publication should be in "parties" language, and are subject to editorial expurgation.]

For Fredericks.

LOS ANGELES, June 4.—[To the Editor of The Times:] Heaven knows that we have a fighter in his hat, shoes and trousers, not to mention his coat and other articles of apparel, in the ring. Young Republicans will join with the old Americans of California in welcoming the advent of Fredericks into the race for governor. He is my ideal candidate. I believe he will rally as no other man can rally the united strength of the G.O.P. in the sweeping victory that is ours in November.

JAMES WILDE

The Ulster Bluffers—Huh!

LOS ANGELES, June 2.—[To the Editor of The Times:] Whatever may be the fate of the home-rule bill when it gets its third reading in the House of Commons, history will be made in Ireland the next three months. With the home-rule bill coming into effect and Ulster determined to fight with an army of 120,000 men, the Orange 12th of July, Battle of the Boyne, winding up with the 12th of August relief of Deny celebrations, notwithstanding the bill having passed its third reading, it is not law yet, and there is no telling whether it will become law or not. The British people are coming around stronger every day against it, as witness G. F. Masterman, who succeeded Isaacs in the Cabinet, standing for re-election as one of the most radical London districts, was overwhelmingly defeated and still later by the death of Sir Jan Horne, a vacancy was created in Dewsbury, a constituency which more accurately reflects current opinion than any other constituency in England. Mr. Masterman was also overwhelmingly defeated in a constituency that never goes Unionist except in a landslide.

So you see England detests home rule so much that a home-rule Cabinet Minister cannot get a seat in Parliament. Ulster men would be worse than fools to give in to an administration that does not represent the people and dare not go before the people on the home-rule issue.

The Belfast Daily Northern Whig says: "The home-rule bill is the quintessence of lunacy, and if it is attempted to be enforced in this province events will happen that will shake the empire."

If anything were needed to show the utter helplessness of the British government it was shown when the Ulster men landed 50,000 rifles and a million rounds of ammunition in utter defiance of them, cut the telegraph and telephone wires, made prisoners of the police and customhouse officers and coast guards, and distributed through the northern province scores of 1000 automobiles the arms and ammunition without let or hindrance.

R. D. ROYBOUN.

ACE IN THE HOLE.

United States by No Means Hopelessly Routed by Judge Dooling's Decision in Withdrawal Cases.

A. I. McCormick, special counsel for the government in the oil withdrawal cases, went to San Francisco last night to consult with E. J. Justice, special Attorney-General, in regard to preparing an appeal from the judgment of United States District Judge Dooling against the government in the great case. Mr. McCormick said it is the intention to perfect an appeal immediately, although the government has six months for the action. Work will be done soon in order to prevent the defendants, if they are so minded, from making any leases in the territory affected, the notice of appeal serving as a bar to any action until a

$4 Gunmetal Pum
Extra Sp
$2
Smart Colonials with Cuban Heels
Soles and Steel Buckles. Better ge
at once or your size may be gone.
$5 Patent Pum
Extra Sp
$3.85
Famous Lattemann Pumps with welt
soles and 1¾-inch leather Cuban heels.
This is one of the best offerings in
our entire sale. Don't miss it!

LETTERS TO "THE TIMES."

The Times invites clear, bright expression of opinion on current subjects, timely, pertinent and concise. Everybody should be heard in right. Essays, communications and special correspondence are barred. Value is added to such letters by the signing of the writer's true name, which will be either published or withheld at the correspondent's request. Letters intended for publication should be in "parliamentary" style, and are subject to editorial supervision.

For Fredericks.

LOS ANGELES, June 4.—[To the Editor of The Times:] Heaven be praised that we have a fighter with the hat, shoes and trousers, not to mention his coat and other wearing apparel, in the ring. Young Republicans will join with the old all over California in welcoming the advent of Fredericks into the race for Governor. He is my ideal candidate, and I believe he will rally as no other man can rally the united strength of the G.O.P. in the sweeping victory that is ours in November.

JAMES WILDER.

The Ulster Bluffers—Huh!

LOS ANGELES, June 3.—[To the Editor of The Times:] Whatever may be the fate of the home-rule bill that had its third reading in the House of Commons, history will be made in Ireland the next three months. What with the home-rule bill coming into effect and Ulster determined to resist it with an army of 120,000 men, with the Orange 12th of July, Battle of the Boyne, winding up with the 12th of August relief of Derry celebrations! Notwithstanding the bill having got its third reading, it is not law yet, and there is no telling whether it will become law or not. The British people are looking around stronger every day against it, as witness G. F. Masterman, who succeeded Isaacs in the Parliament, standing for re-election in one of the most radical London districts, was overwhelmingly defeated, and still later by the death of the member for Horsham, a vacancy was created in that borough, a constituency which more accurately reflects current opinion than any other constituency in England. Mr. Masterman was again overwhelmingly defeated in a constituency that never goes Unionist except in a landslide.

In fact you see England detests home rule as much that a home-rule Cabinet Minister cannot get a seat in Parliament. Ulster men would be worse fools to give in to an administration that does not represent the people and dare not go before the people on the home-rule issue.

The Belfast Daily Northern Whig says: "The home-rule bill is the quintessence of lunacy, and if it is attempted to be enforced in this province events will happen that will shake the empire."

If anything were needed to show Ulster their helplessness of the British government it was shown when the Germans landed 50,000 rifles and a million rounds of ammunition in utter defiance of them, cut the telegraph and telephone wires, made prisoners of the police and customhouse officers and coast guards, and distributed over the northern province by means of 1000 automobiles the arms and ammunition without let or hindrance.

R. D. ROYBOUN.

ACE IN THE HOLE.

United States by No Means Hopelessly Routed by Judge Dooling's Decision in Withdrawal Cases.

A. I. McCormick, special counsel for the government in the oil withdrawal cases, went to San Francisco last night to consult with E. J. Justice, Special Attorney-General, in relation to preparing an appeal from the judgment of United States District Judge Dooling against the government in the great case.

McCormick said it is the intention to perfect an appeal immediately, although the government has six months for the action. Work will be begun in order to prevent the statute, if they are so minded, from making any leases in the territory affected, the notice of appeal to stand as a bar to any action until a final determination of the issues involved.

"It is not intended," he said, "to await the outcome of the Riner appeal now before the United States Supreme Court, a decision which is expected some time the present month. The action of the court of last resort will determine the whole question of the power of the Chief Executive in the absence of specific legislation to withdraw the public domain from all forms of settlement. If the opinion is delayed, it is the intention of the government to start the appeal that will act as a check on the corporations and individuals concerned and prevent them disposing of their leases until the matter is finally adjudicated.

LOTTERY RAIDED.

Members of the Chinatown police squad, led by Sergts. Moyer and Roberts, yesterday afternoon battered in the doors of a house at No. 717 North Alameda street and arrested the Chinese proprietor of a lottery game and four white players. When the doors were smashed the gamblers made an effort to escape and were taken only after a struggle. Wong Tie, proprietor, was fined $50 and Jake Hughes, Fred LeBlanc, Louis Hanson and Frank Manning, players, $10 each by Police Judge Frederickson.

Clothes for Commencement

If the young man is to look back on his commencement with the pleasure it deserves, he should have a new graduation suit—probably a dark mixture suit in pencil stripe, or perhaps a plain blue serge or cheviot.

Our Boys' Department, on the second floor, offers

"Samfeck Clothes"
The Standard of America
$10, $12.50, $15, $17.50 and up to $30

Knicker Suits

For the grammar school graduate, we have a fine showing of Knicker Suits in blue serges, cheviots and pencil stripes, in Norfolk style. Some of them have extra trousers.

$5, $7.50, $10 and up to $17.50

Boys' Furnishings

The "extras" for commencement time—shirts, ties, hosiery, underwear. Then we have vacation apparel, too.

The New "Oliver Twist" Suits

The cleverest style for the little boy from 3 to 6 years, that ever was invented. We have a complete showing of them in a number of color combinations.

$2.50 to $5.00

Boys' Hats

Boys' Shoes

Harris & Frank

437-443 South Spring St.

Staub's

Change of Policy Sale

After catering to the highest class trade for 19 years, we decided to change Staub's into a Shoe Store of Popular Prices. This is no sale of odds and ends—it's a COMPLETE CLEARANCE of our entire stock. Every Shoe, Oxford, Pump, etc., in the store is reduced.

$4 Gunmetal Pumps
Extra Special
$2.85

...t Colonials with Cuban Heels, Turn ... and Steel Buckles. Better get fitted ... or your size may be gone.

$5 Patent Pumps
Extra Special
$3.85

...ne Lattemann Pumps with welt ... and 1¾-inch leather Cuban heels. ... is one of the best offerings in ... entire sale. Don't miss it!

Every Shoe Reduced

When our immense stock of high-grade Footwear is closed out we will specialize on $3 to $5 grades, in addition to our regular lines. Nothing is reserved—everything in stock in reduced.

$8, $7.50 and $7 Shoes, now	$5.45		
$6.50 and $6 Shoes, now	$4.85	$4.50 and $4 Shoes, now	$2.85
$5.50 and $5 Shoes, now	$3.85	$3.50 and $3 Shoes, now	$2.45

Sample Nettleton Shoes
Values to $9
$4.85

Sizes in this special lot run from 6 to 7½ in "A" and "B" widths. The assortment includes high and low Shoes in staple and English Lasts, in Tan or Black, as well as some Patent Novelties that are extremely aristocratic. If we have your size in this assortment, you'll undoubtedly get the biggest value in fine Footwear you've ever obtained.

No Exchanges, no Refunds, no Charges during this Sale.

Staub's
336 So. Broadway

—Home of Ostermoor Mattresses— —McCall Patterns—

Coulter Dry Goods Co.
FOUNDED in 1878

U. S. Postoffice Sub-Station W. U. Telegraph Branch American Express Branch

Coulter's Annual June Sale

Such a Sale as this is so comprehensive in character that many noteworthy items are brought forward daily, which have not hitherto received mention. If you have failed to take advantage of this Annual June Sale up to now, by all means attend today!

Clearance French Ivory Toilet Ware

Not the entire stock of course—odd pieces in pink, blue and white, with some of the decorated ware—combs, hair brushes, cloth brushes, mirrors, trays, hair receivers, powder boxes, hat brushes and all kinds of manicure articles; all at ..... Half

(Toilet Goods; South Aisle)

What Ten Cents Will Buy in Notions

15c Cabinet Fancy Wire Hairpins.
Two 10c Self-adjusting Real Hair Nets.
Three 5c Comfortable Hair Crimpers.
15c Curling Irons.
Four cards 5c Bone Hairpins (5 on a card.)
Three 5c Cabinets of Wire Hairpins.
Three 5c Papers of Pins; 240 count.
Three Papers 5c Safety Pins.
Three pieces of 5c Cotton Tapes.
Four 5c Thimbles; silver plated.
Four pairs of 5c Shoe Laces.
Three Cards of 5c Pearl Buttons.
One card of 15c Pearl Buttons.

(Notions; South Aisle)

New Bags at $1.65 Each

Some hundred and fifty bags and purses in a large combination of colors and styles; some of the new Roman stripe effects are included; plenty of silk and patent leather combinations; these bags are remarkable values, indeed; were up to $4.50 each.

(Leather Goods; Main Floor)

Suits, Coats and Dresses, Special $13.75

The Dresses—in taffetas, crepes and crepe de chine; taffetas plain or changeable; figured satins; brown, Copen, navy, garnet in the lot; values $22.50 and $25—

The Suits—in black-and-white checks with colored facing on lapel; red, black or brown. Similar styles in navy, black and Copen gaberdines; sizes 16 to 44; plenty of other styles and colors; values to $25—

The Coats—in serges, granites, crepe poplins, eponge, Bedfords; rose, brown, tan, green, tango, navy shades; sizes 16 to 40; values to $20; all for $13.75

(Garments; Second Floor)

Entire Line Women's Bathing Suits Reduced

Mohair, serge, satin and the new knitted styles; our entire assortment of high-grade bathing suits reduced as follows:

Were $2.00, now $1.50.	Were $2.50, now $2.00.
Were $3.00, now $2.25.	Were $3.50, now $2.60.
Were $4.00, now $3.00.	Were $4.50, now $3.25.
Were $5.00, now $3.75.	Were $6.00, now $4.50.
Were $6.50, now $4.65.	Were $7.00, now $5.25.
Were $7.50, now $5.50.	Were $8.00, now $6.00.
Were $8.50, now $6.25.	Were $9.00, now $6.75.
Were $10.00, now $7.50.	Were $12, now $9.00.
Were $13.50, at $10.25.	Were $15, now $11.25.
Were $16.50, now $12.25.	

(Knitwear; South Aisle)

75c Handkerchiefs for 50c

The saving is upon **embroidered corner designs** of unusually attractive character; choice, **50c.**

A limited quantity of 50c embroidered corner designs, special, **35c.**

(Handkerchiefs; Main Floor)

$5 Blankets, Special, $4

Snow-white, fluffy **blankets**; full size, with dainty blue or pink borders; 2-inch silk ribbon binding to match; were $5, special, **$4.**

And the ¾ size in a similar blanket; were $3.75, at **$3.25.**

(Bedding; Rear South Aisle)

Embroidery Insertions, 10c Yard

Because we have no edges to match; insertions 1½ to 2 inches wide; were 20c to 50c a yard, to close at **10c.**

(Embroideries; Main Floor)

Lace Veiling, 50c Yard Formerly to $1.25

Black, white, magpie, brown, navy, taupe, helio, Copen, purple; in shadow, chenille dotted, hexagon and hairline meshes; previously 75c to $1.25 a yard, special, **50c.**

Veilings; Main Floor)

Men's Union Suits Reduced

Wilson Brothers' mercerized lisle **union suits**; long sleeves; ankle length; were $3, for **$2.25.**

Globe Mills **union suits**; closed crotch, short sleeves, three-quarter length; of mercerized lisle; were $2.50, at **$2.**

(Men's Furnishings; Main Floor)

La Grecque Corsets at Bargain Prices

La Grecque Corsets are as distinctly individual as are the undermuslins made by the same firm; we offer remarkable values in certain numbers of this famous brand:

Were $3.50, for **$2.50**
Were $4.50, for **$3.50**
Were $9, for **$6.**
Were $4, for **$2.50**
Were $7.50, for **$5**
Were $12, for **$8**

Venus Bust Support Brassieres—are made of allover embroidery in perfect models; **$1.50.**

(Corsets; Second Floor)

Drapery and Rug Values Extraordinary

Scrim, 18c—40-inch scrim, in white, cream and ecru; a good, durable, very strong weave, which will stand laundering; was 25c, special, **18c.**

Curtain Swiss, 11c—36 inches wide; coin dots and figures; C. T. N. quality; was 15c, special, **11c.**

French Couch Covers, $10—5x9 ft. size; imported direct from France; copies of fine old Oriental pieces in color and design; can be used for rugs; usually $16 to $18, special **$10.**

Scotch Afton Rugs, $12.50—8.3x10.6 size—heavy wool rugs in two-tone effects of blue, brown, green and natural, perfectly reversible; were $16.50, at **$12.50.**

Brusselette Stair Carpet—both sides alike; and so very durable; may be used on both sides; 27-inch, was 40c, at **30c**; 36-inch, was 75c, at **55c yard.**

Remnants of Linoleum at Half—printed and inlaid; lengths from two to eight yards.

(Rugs, Draperies; Third Floor)

Embroidered Linen Pieces at Half

Natural colored linen, machine embroidered **scarfs, centers and doilies**; in conventional, Grecian key and other designs in green, white and Holland blue; scarfs, 18x36, 45 and 54 inches; doilies, 12 and 6-inch; centers, 18, 22, 27, 30, 45 and 54-inch; for bungalows, beach cottages, etc., buyable at just ..... Half

(Art Needlework; Third Floor)

Lace and Net Waists; Special $3.75

The quantity is limited, however; all sizes from 34 to 42 included somewhere; the majority low neck styles; some high necks; pretty, fluffy, dainty summer waists that previously sold from $5 to $7.50; all at $3.75.

(Waists; Second Floor)

Children's Silk Fiber Hose, 40c Pair

Finely ribbed; in black and white only; splendid qualities, selling every other day in the week at 50c, special, **40c.**

(Hosiery; Main Floor)

June Sale of White Silks

For evening gowns, wedding gowns, graduation frocks and similar purposes:

46-inch Satin Cachemere; was $2, at $1.65.
46-inch Crepe de Chine; was 2.50, at $2.25.
40-inch Faille Charmeuse; was $4, at $3.25.
40-inch Twilled Charmeuse; was $4, at $3.50.
40-inch Satin Charmeuse; was $2.50, at $2.10.
54-inch Crepe de Chine; was $3.50, at $3.00.
40-inch Crepe de Chine; was $1.50, at $1.35.
58-inch Bridal Satin; was $5, at $4.
40-inch Satin Sublime; was $5, at $4.
44-inch Satin Charmeuse; was $5, at $4.

(Silks; Broadway Annex)

25c White Plisse Crepe, 17½c Yard

32-inch white **mercerized Plisse crepe**, for women's or men's underwear; a fine weave; full lengths, not mill ends or short pieces; regularly 25c, special, yard **17½c.**

(Wash Goods; Rear South Aisle)

Real Lace Neckwear at Half

Real Irish, Cluny, rose point, Duchesse, Carrickmacross, real filet **neckwear**, in coat and dress collars, stocks, dress and coat sets, berthas, jabots; some are all lace; others are hand embroidered; handkerchief linen and batiste, trimmed with real Irish, Cluny, etc., previously $1.75 to $80, all at ..... Half

(Neckwear; Main Floor)

215-229 South Broadway—224-228 South Hill Street

A. GREENE & SON Exclusive Ladies' Tailors
A Full Line of Seasonable Suitings on View.
321-25 WEST SEVENTH ST., Third Floor.

QUICK MEAL STOVES!
Hotel and Restaurant Equipment.
Everything in Hardware.
(Special Sales Each Week)
CASS-SMURR-DAMEREL CO.
412-414 S. Broadway.

WILLSON'S FIREWORKS
Est. over Quarter Century.
Made with paper m'f'd in this city.
410 EAST THIRD ST. Tel. A1013.

Diabetes and Bright's respond promptly to our new mineral, which has wonderful radio-active curative properties. This is nature's own treatment, and the most successful yet. Write Natura Company, San Francisco, Cal.

S. Nordlinger & Sons,
DIAMOND MERCHANTS
631-633 South Broadway

Anchor Painless Dentists
222-224 S. Broadway
Op. Hamburger's.

B.B. BUCK WHEAT

Life's Gentler Side—Society, Music, Song and the Dance—The Theater

MOVEMENTS IN SOCIETY.

THREE THOUSAND gladiolus blossoms, dozens of Kentia palms and hundreds of yards of smilax arranged at Temple B'nai Brith, formed a fitting setting for the wedding last evening of Miss Lucile Hellman and Alvin H. Frank, which was witnessed by about 500 guests.

A special musical programme, arranged by Arend, consisting of the "Love Tales of Hoffman," Schubert's "Serenade" and "Call Me Thine Own," by an orchestra; vocal selections by Mrs. T. J. Nottage and a violin solo by Julius Krauss, preceded the ceremony.

Lohengrin's march, played on the organ by Erskine Mead, announced the approach of the bridal party. Little Alleen Stern and Caroline Meyberg were first to reach Rabbi S. Hecht, who waited at the floral altar. These small children marched in front of the groomsmen, Messrs. Alfred Meyer of San Francisco, Karl Levy, Herbert Adler, Leonard Kingsbaker, Richard Schuster and P. Lowenthal. Following were the bridesmaids, the Misses Sally Hellman, Francis Newmark, Elsa Stern, Alice Schweb, Josephine Goldsmith and Lucy Reed. They were dainty in pink taffeta gowns finished with butterfly shoulder bows of tulle, which were fastened at the wrist with velvet bands. Pink roses formed their bouquets. The two honor maids were the Misses Elsie Baruch and Marian Adler, cousin of the groom. They were garbed in an Arnold model of tango taffeta in pale pink with deeper pink roses and pink satin and lace, respectively.

Mrs. Gus Harris, aunt of Miss Hellman, came next, and was attired in pink charmeuse elaborate with silver lace and finished with a square train and a jaunty Crane cap of silver. A loose cluster of American Beauties served as an arm bouquet. The bride, who was given into the keeping of the bridegroom by her father, Maurice S. Hellman, was regal in a gown made with a white satin and tulle bodice, with white tulle shirred over flesh-tint net, forming an empire effect, and completed with a corsage of orange blossoms. A court train, a fluffy tulle veil and a cluster shower of orchids gave the last dainty touches. The only ornament worn was a diamond bracelet, gift of the groom, who is the son of Mr. and Mrs. H. W. Frank of this city.

A reception at the family home, No. 2325 Harvard boulevard, followed the service and here 250 guests were entertained in a marquee in the garden. The bride's table, placed in the center, was lovely with a park of valley lilies surrounding a lake and fountain. Name cards characteristic of the guests afforded much merriment. A ring of ferns canopied the table—this was lined with wedding bells with ribbon streamers, which were later pulled, showering gifts and rose petals upon the bridal party. Hundreds of birds hanging from the trees and shrubs and an orchestra were other pleasing features. Dancing concluded the evening, and the young couple departed for a honeymoon trip. Later they will occupy their own home, a gift of the bride's father, which will be built one-half block from the M. S. Hellman residence.

In Naples.

Mrs. C. C. Hotchkiss and Mrs. H. A. Unruh, Joseph Unruh, Miss Aimee Pernot, Mrs. Louise B. Prudhon and Mrs. M. F. Swift, who left recently for an extended tour, are now in Naples. Later they will visit Rome, Florence, Venice, the Italian Lakes, Milan, Lucerne, Munich, Dresden, Carlsbad, Berlin, Leipsic, Paris, London and other interesting places. The party will return in the fall.

To Return.

Mr. and Mrs. Harold K. Huntsberger of Lucerne avenue and George Huntsberger of Lake street and Mrs. M. Eberner of Sacramento will return in a day or so from a delightful voyage to Honolulu. Mr. and Mrs. Huntsberger were enjoying their honeymoon trip.

In the East.

Mr. and Mrs. Frederick Forrester of Mesa drive and Fifty-third street are in the East, where they will spend three months.

Santa Barbara Gossip.

Mrs. William Miller Graham spent the past week in San Francisco, a guest at the Fairmont. Mrs. Graham went north on business connected with the country playhouse soon to be built in Montecito as an adjunct to the country club. Mrs. Graham has been a prominent factor in the inception as well as the realization of this unique plan. She returned to Bellosguard Saturday morning.

Mrs. Thomas Lillard, who has been visiting her parents, Dr. and Mrs. A. Hooper of East Sola street, left Tuesday with her two little daughters for Denver, where she will join Mr. Lillard and go on to their home in Topeka, Kan. Mrs. Hooper accompanied her daughter as far as Los Angeles.

Wafted on wireless from the East comes the announcement of the engagement of Florence Mary Dreer of Rosemont, Pa., to Hermann Markle Hessenbruch of Philadelphia, who will finish his course at Princeton in June. Miss Dreer is the daughter of Mr. and Mrs. William F. Dreer and spends her winters here at the Dreer home on Upper Garden street.

To Return.

Mrs. Mary Leicester Wagner has received a letter from Mrs. Robert Hyde from Washington, D. C., saying that she and her husband, the artist, with their children, will return to Santa Barbara and Los Angeles to remain a year or more. The Hydes left here four years ago to go abroad and since their return have resided in Washington. Hyde's artist career in Europe was gratifying in the extreme. His liberal patronage by royalty and the nobility and very prominent people of less exalted rank included an order from Queen Mary of England.

Wed in San Diego.

SAN DIEGO, June 4.—The wedding of two young people prominent in the younger social set was attended last evening by about seventy guests at the home of Mr. and Mrs. George Crippen. Their daughter, Miss Ruth, and Bryant B. Hakes of Coronado were married at the Crippen home at No. 1347 Broadway, San Diego. The wedding was a pink and white one, and a profusion of bride's roses and sweet peas decorated the rooms of the residence. There were no attendants, but six girl friends of the bride formed an aisle with wide satin ribbons through which the bridal party passed. The six girls were Miss Katherine Garrettson, Miss Kathleen Chandler, Miss Margaret Detrick and Miss Lillian Rice of San Diego and Miss May Chandler and Miss Marguerite Knox of Los Angeles. Each of the young women carried a huge bouquet of sweet peas and maidenhair fern, three of which were pink and three white. Rev. E. W. Thorp performed the ceremony. Following a reception the young couple left by automobile for a tour of the State, and upon their return will live at Coronado, where Mr. Hakes has built a residence.

Unanimously.

WOMEN DECLARE FOR FREDERICKS.

REPUBLICAN LEAGUE OF COUNTY INDORSES CANDIDATE.

Shortridge for United States Senator Also Pledged Support in Resolutions—Representatives in Congress Urged to Support Mondell Woman Suffrage Amendment.

Capt. Fredericks was yesterday unanimously indorsed for Governor by the Woman's Republican League of Los Angeles county at an enthusiastic meeting held in the Coulter building. The resolution, strong and unqualified, was introduced by Florence M. Fisher and seconded by Mrs. H. H. Rose, wife of the Mayor.

Brief talks supporting the resolution were made by Mrs. P. P. Morrison, Mrs. M. H. Pehr, Mrs. George Drake Ruddy, Mrs. Cornelius Cole and many others.

The candidacy of Hon. Samuel M. Shortridge of San Francisco for United States Senator on the Republican ticket was also indorsed. The resolution indorsing Shortridge was introduced by Mrs. Morrison and seconded by Mrs. Pehr. A telegram informing Shortridge of the action taken by the women was sent North last night.

The resolutions indorsing Capt. Fredericks cite his "able and impartial administration of his present office" as proof of his devotion to duty, and his "excellent service in defense of law and order" as stamping him a "man of transcendent ability." The women of California are called on to support him.

The Shortridge resolution declares that, by reason of his service to the Republican party, his devotion to the interests of the country and all classes, irrespective of wealth, and his championship of woman's suffrage, he is indorsed and pledged support.

A resolution was adopted urging Representatives in Congress to support the Mondell woman suffrage amendment. A telegram was dispatched to the Committee on Rules in the lower house at Washington last night urging the committee to report favorably on the amendment.

Mrs. Roderick W. Richardson, president of the league, presided yesterday and made a stirring address on the duty of the women of California in the coming election.

DEATH OF MINING MAN.

Robert Dyer Grant, head of the firm of R. D. Grant & Son, mining brokers, died at his home, No. 1032 South Alvarado street, yesterday, aged 51 years. He leaves a widow, a son and a daughter. The body will be taken to Sunbury, Pa., his former home, for interment.

DEATH OF MRS. ROGERS.

Mrs. W. H. Rogers, an aunt of Attorney Earl Rogers, died at Victorville yesterday afternoon. Rogers, upon receipt of information that she was seriously ill, started for Victorville, but learned at San Bernardino of her death.

FOR WOMEN AND MEN.
Facts, Features and Fancies.
BY OLIVE GRAY.

THE GOOD HOUSEKEEPER'S HINT: To remove berry stains from table linen or other goods, rub well with naphtha soap and soak for about an hour, then wash as usual.

Have you ever thought what a help to modern housekeeping is paper and the things made from this material?

The really good housekeeper is she who utilizes every possible labor-saving device which does not detract from cleanliness or order. One may now obtain in paper, not only the table cloths and napkins for use at picnic parties and when motoring or serving luncheon or tea on the piazza, but the more prosaic but also more important articles such as ice blankets, wrappers for the foods to be placed in the ice chest, dish cloths, bath towels, lining for cake tins, jelly protectors and, in fact, paper is fast usurping the place of cloth, which protects less efficiently and is far less sanitary. It is astonishing, if you have not investigated the matter, how many articles in this material you will find for household use and how much time and labor their use will save.

* * *

Face Soap.

A soap which combines an excellent cold cream is the importation of one of the high-class Broadway houses where the toilet department contains the most luxurious of all preparations that the world's markets afford. This cold cream soap is delightful to use and the effects are most salutary. It is said upon authority that the ingredients are such that no possible injury can result from its continuous use.

* * *

New Middies.

The middy blouses for summer use are more charming than ever before. There are those cut a la Mandarin coat and having pretty novel touches in the way of pockets and pocket emblems, and others which present the features of the last season's garment with none of the objectionable points. For instance, there is the one with the belt-like band around the lower edge of the skirt, and deftly concealed within this band, the wee, embroidered pocket. The skirt of this garment is not gathered as was the Balkan blouse which became so objectionable. Then there are middies cut on the long shoulder lines which are a feature of the season's modes. There are those having yokes. Adapted to many occasions are these comfortable blousses, and each has an especially attractive feature to endear it to the heart of the summer girl. More and more are middy blouses used for outing and for 'round home wear, and as they grow in variety of style, they become more popular, for everyone can find a style suited to her.

* * *

Artistic.

Have you ever noticed the seed thistle of the oyster plant? It is most artistic as a vase bouquet, the fairy fluffs similar to the dandelion, but much larger, and the stems and leaves drying a dark bronze in color. In a dull brass vase a bunch of these wraith-like seed blossoms are charming.

* * *

Ant Proof.

The housekeeper who first placed the legs of the kitchen work table in dishes filled with water to prevent the ants from traveling upward to her workshop, invented something. This principle has been utilized in a new kitchen cabinet, advertised as absolutely "ant proof."

* * *

To Keep Ice Cream.

A container somewhat on the order of the thermos bottle has been invented for the purpose of keeping ice cream for many hours after freezing. It is said to be possible by this means to preserve the dainty until the second day after freezing.

* * *

A Canning Outfit.

One of my friends who has a garden tells me that she means to largely reduce the high cost of living not only during the summer, but all through the year, by putting up all kinds of fruits and vegetables for use during the out-of-season. She says that her canner which so simplifies the work of putting up that it takes little work and also a small amount of time, has cost her but $10 and she expects to save this amount on her vegetables alone, the first season. I know she will prove her point, for she is very practical and whatever she does she will do well—and this is an important thing, in matters of this kind.

* * *

Her Hat Trimming.

Genevieve has such a pretty hat which she made herself from a last season's left-over. She tinted the straw with dyes, matching the shade of some big roses which she had purchased at a sale. She then picked to pieces several of the flowers, placing the petals flatly around the crown of the hat and using two of them as trimming at one side of the crown, which was rather high and rounded. The effect was charming.

* * *

In Fashion's Realm.

With the cloth trotteur costume the perfect collar is of fine muslin or transparent cambric.

The little pleated frills of muslin that fall down the backs of some blouses are very quaint and attractive.

A severe, or, at least, a simple hat should always be chosen to wear with tailor-made costumes.

A great success is the long silk casaque, beautifully gathered with many little stitches and worn loosely over a skirt so narrow as to seem like a trouser leg.

Plaid is always better worn by the young than by people of mature years.

A tiny tricorn of black straw is delightfully finished with a big pink camellia stuck in front.

Pretty toilettes of pale mousseline or gauze have large sashes of antique materials.

The little "abbe" capes are exceedingly popular, and the latest have thick tulle ruches at the back of the neck.

Cerise seems to be in great favor for evening gowns.

Looseness and more looseness is the dominant note of the new blouses.

The Gladstone collar is a plain stand-up collar of muslin, open at the throat.

A round Medici collar of white ninon is charming, held in place by a black velvet throat band.

Both coatees and waistcoats continue to leave the neck much exposed.

Some of the short loose coatees make the wearer look almost deformed.

Occasionally one sees the leg-o'-mutton sleeve on an afternoon gown.

Winning First Laurels.

LOCAL PIANIST'S DEBUT IN KIEL.

IDA SELBY'S CREDITABLE RECITAL IN GERMANY.

Student's First Appearance in Concert Abroad Universally Commended by Critics—Dominant Club Will Give Last Recital of Season Tomorrow.

BY HECTOR ALLIOT.

Another Los Angeles musician has made good abroad, to judge from the favorable criticisms accorded Ida Selby on the occasion of her recent debut at Kiel, one of Germany's important musical centers.

Miss Selby left here some two years ago to pursue her studies with Josef Lhevinne, having been for a number of years a pupil of Thilo Becker.

She is the daughter of Mr. and Mrs. L. J. Selby, who left a few weeks ago for Europe that they might attend her first essay into the ranks of professionalism.

That the young pianist will justify all the predictions of her friends and the hopes of her parents is indicated by the uniformly kindly criticism of the German reviewers.

One of these writes that "her work is characterized by a smooth technique and above all by clarity." Another says that "this young pianist has an elastic touch and well developed clean technique. She has decided talent and as she is building upon sound, healthy fundamental principles she should be able to carry her work to further creditable development."

While Miss Selby is thus launched successfully as a concert performer, it is as a composer that her friends anticipate a brilliant career for her. She has a decided gift in the direction of original work and is studying with Dr. Paul Ertel, famous composer and critic of Berlin, with a view of pursuing seriously this phase of her art.

Phoebe Ara White's Pupils Recital.

Next Saturday at 3 o'clock p.m., Mme. Phoebe Ara White will present a number of her advanced pupils in recital, at Symphony Hall.

Dominant Club Concert.

At the Ebell Clubhouse, next Saturday afternoon at 2:30 p.m., the closing meeting of the season will be held by the Dominant Club.

Debussy's "La Demoiselle Elue" will be played; Miss Ida Goodwin and E. Hesser will sing groups of solos.

Music Teachers' Association.

This evening, at the Gamut Club, the Music Teachers' Association will hear an unusual programme of original compositions by its president, Vernon Spencer, who will appear at the piano.

Six poetic children's pieces, Op. 21, will be played by the composer, followed by five songs for low voice: "In der Vaterstadt," "Das Meer Hat Seine Perlen," "Out There, the Dune," "Gute Nacht" and "Trost," which will be sung by Anthony Carlson.

"A Scotch Lullaby" and "Valse Fugitive" will be played by Oscar Sieling, with the composer at the piano.

A selection of five songs for high voice, "Thou Art So Like a Flower," "Night Gossip," "Longing," "Summer Night," "At the Cradle," will be the contribution of Mrs. Catherine Shank, accompanied by the composer, with Scherzo-Etude in double sixths, on the theme of Robert Teichmueller, by Vernon Spencer, will close the programme.

Preceding this interesting concert important matters will be discussed, especially the logical and straightforward suggested settlement of the association's share in the debts of the People's Orchestra.

At the last meeting it was decided that each member, who was recognized as such in 1912, 1913 and 1914, would be assessed $1 to aid in liquidating the outstanding debt. This assessment to apply to all those who are or were members during that period, the very small amount asked of each member to represent a per capita tax and not one for each year.

Summer Band Concerts.

During the months of June, July and August, the Miller Military Band intends playing at one of the public parks on Wednesday and Friday evenings, Saturday and Sunday afternoons, and Sunday evenings. It constitutes the latest, if somewhat modest, attempt to introduce band music in the parks.

Merchants and various organizations are said to favor the scheme and to have insured a small remuneration for the work of the volunteer musicians, who may become, with patience, the members of the first municipal brass band.

Federated States Musical Carnival.

Old-fashioned music played by fiddlers will compose the most attractive part of the Federated States Musical Carnival, which will be held at Grand avenue and Twelfth street on the evening of June 9.

The quadrille, rye waltz, Oxford minuet, the lancers, Irish trot and Virginia reel will also be danced to the tuneful music of fifty ancient fiddlers.

Theatres—Amusements—Entertainments

MASON OPERA HOUSE—TONIGHT—LAST TIME. Broadway, Between First and Second. THE FOREMOST YIDDISH ACTOR. MR. DAVID KESSLER. In "SOLOMON, THE CHARLATAN" (The Tramp.) Presented by special request and demand. Prices, 25c, 50c, 75c, $1 and $1.50. All seats on sale Mason Box Office. Ten Days Only, Beginning Monday Matinee, June 8. Terminating Thursday, June 18. Annette Kellermann. SHE OF THE FORM DIVINE, in "NEPTUNE'S DAUGHTER." The Film Masterpiece of the World. Special Orchestra. Every Afternoon at 2:30. Every Night at 8:30. Prices 25c and 50c. All Seats Reserved and Selling.

BARBECUE AND STREET CARNIVAL—To Celebrate The Completion of the Paved Highways. You are invited to attend the big open air Carnival beginning at 2:30 P.M., Saturday, June 6th, at the formal opening of the paved highways and 35 Miles of Lighted Boulevard Along Sherman Way and the State Highway IN SAN FERNANDO VALLEY. Parked and planted with 40,000 rose bushes—now in bloom. Amusements Band Concerts, Complimentary Spanish Barbecue Owensmouth 5:30 P. M. ILLUMINATION OF 35 MILES OF ORNAMENTAL LIGHTS, AT DUSK. AUTOMOBILE AND MOTORCYCLE PARADE—MARDI GRAS STREET CARNIVAL. MASQUERADE; DANCING TO MUSIC ON THE BOULEVARD AFTER DARK. EVERYTHING COMPLIMENTARY. DON'T MISS IT. A JOLLY TIME ASSURED. Come in your auto—paved roads all the way. Come on the Electric cars—Excursion rates from Hill Street Station. Come anyway.

AUDITORIUM—5th and Olive Streets. 12 M. to 11 P. M. 6 DAYS A WEEK. Clunes. PRICES 10-20-30. Theater Beautiful. SECOND WEEK. FIVE TIMES DAILY. TIME: 12 noon; 3, 5, 7, 9 P.M. William Farnum in THE SPOILERS. Rex Beach's Alaskan Story. LAST CHANCE TO SEE THE GREATEST PICTURE EVER MADE. Next Week: Mr. Barnes of New York.

CLUNE'S BROADWAY—Clune's Music Leads. See D. W. Griffith's great sermon sim-drama in five reels. Dramatic—THE BATTLE OF THE SEXES. Soul-Stirring. Might be called "If Daughter Followed in Father's Footsteps"—Other Features.

BROADWAY, Between 6th and 7th—Phones: Home 10477, Main 977. Orpheum. Standard of Vaudeville. AMERICA'S FINEST THEATER. ABSOLUTELY FIREPROOF. One Week Only. BLANCHE BATES. In "HALF AN HOUR." KIMBERLY & MOHR, in "Clubland." M'DEVITT, KELLY & LUCEY, Piano Movers and the Actress." MABELLE ADAMS & CO., in "Wanda." LEE BARTH, Dialect Comedian. MONETA FIVE, Musical Melange. CHARLES WEBER, Comedy Juggler. Last Week Here: MASTER GABRIEL & CO., "Little Kick." Orpheum Symphony Orchestra Concerts 2 and 8 p.m. Hearst-Selig News Views. Every Night at 8, 10-25-50-75c; Boxes $1; Matinee at 2 Daily, 10-25-50c; Boxes, 75c. Saturday and Sunday Matinees, Night Prices.

TALLY'S BROADWAY THEATER—833 So. Bdwy. —THIS WEEK ONLY— GREATEST PIPE ORGAN. ARNOLD DALY. SUPERB ORCHESTRA. THE EMINENT AMERICAN CHARACTER ACTOR. MOTION PICTURES IN REGULAR PRICES. THE PORT OF MISSING MEN

WOODLEY THEATER—838 Bdwy. Bet. 8th & 9th. THIS WEEK—EVERY DAY 12 M. TO 11:30 P. M. THE CLOISTER AND THE HEARTH. HEPWORTH'S PICTORIAL MASTERPIECE OF CHARLES READE'S BOOK. NOW SHOWING PATHE'S WEEKLY NO. 39. THE WORLD'S LATEST NEWS IN MOTION.

MAIN STREET, Bet. 3rd. and 4th—Daily Matinee 2:30. Nights 6:30 and 8:45. HIPPODROME. EVERY SEAT And There Are 3000. 10c. Startling Montague Sketch. The Great Question. Tabloid Girl Show. Inn Laughland.

A GOOD SEAT ON AN OSTRICH . . . 25c. Come to the Cawston Ostrich Farm, South Pasadena any day at 2 p. m. and enjoy a ride on a huge ostrich. Great sport. South Pasadena cars on Main Street. Round trip ticket including admission to farm 25c, on sale at P. E. Depot or at Cawston downtown store, 728 South Broadway.

Theatres—Amusements—Entertainments

HAMBURGER'S MAJESTIC THEATER. GOOD-BYE "PEG" Positively Last Week. Begins Next Sunday Night. Oliver Morosco's Great Production. That Has Broken All Los Angeles and New York Records. Peg o' My Heart. By J. Hartley Manners (Laurette Taylor's Great Success). Same Brilliant Cast. SEATS ON SALE 9 O'CLOCK THIS MORN. Night Prices: 50c to $2. Pop. Mat. Wednesday. Bargain Matinee Saturday $1.50. GOOD-BYE, "PEG"

MOROSCO'S BURBANK THEATER—Matinees Tuesday, Sunday and. Second and Last Week This B. Fun Hit Starts Sunday Matin. THE BURBANK COMPANY PRESENTS THE FAMOUS MELODRAMATIC P.

-the greatest laugh provoking farce ever written.

REGULAR BURBANK PRICES: Nights, 25, 50 and 75 cents. Mats. 25c and 50c. TO FOLLOW—AMERICA'S GREATEST PLAY, "THE FORTUNE HUNTER." ATTRACTION.

MOROSCO THEATER—Matinees Tomorrow, Sunday and Thursday. Broadway, Near Eighth. Second and Positively Last Week of This Great Music, Song and Fun Success Begins Monday Night—Seats Now Selling for Second Week. The Galety Theater Company Present Their Latest Musical Revue. A Knight for a Da. WITH DAPHNE POLLARD, ALF GOULDING, MELVIN STOKES, LA VAN, FRED SANTLEY, BESSIE FRANKLIN, AND SEVENTY SINGING AND DANCING COMEDIANS INCLUDING A BROADWAY BEAUTY CHORUS OF FIFTY. REGULAR MOROSCO PRICES: Nights, 25c, 50c, 75c and $1. ALL MATINEES 25, 50 and 75 cents.

PANTAGES Broadway Vaudeville—10c, 20c, 30c. Matinees Daily, 2:30—Nights, 7:10 and 9:. 6 Bathing Beauties. 6 Genuine Hoboes. Schiller Quintette—La Petite Elva—Cornelia and Wilbur—Rackett, Hoover, Markey—Pathe Weekly.

EMPRESS THEATER—SPRING STREET, NEAR FOURTH. SULLIVAN & CONSIDINE VAUDEVILLE. The Biggest and Best Bill of the Season. A Sextette of Stunning Vocal Stars. BEATRICE MORELLE'S 6—PARISIAN HARMONY GIRLS—6. Presenting the Celebrated Musical Act, "A STUDY IN BLUE." Welcome Return Engagement. AL HERMAN. "THE BLACK LAUGH." A Riot in Dusk-Face Comedy. WITH SIX OTHER FEATURE ACTS. Matinee Daily. All Seats 10c. Two Shows Nightly, 10c, 20c and 30c.

MILLER'S THEATER—JUNCTION NINTH, HILL AND MAIN STREETS. Now Showing, "The Billionaire." The First Presentation of Klaw & Erlanger's Great Three-Reel Comedy.

REPUBLIC THEATER. Bert Levy's—Main, Between 3rd and 4th. Headed by the Great Female Impersonation Vaudeville Sensation. Mats. daily 2:15. Nights 7-9 p.m. 7—Big Acts—7. "HUNTRESS & CO." 10

The Los Angeles Times

XXXIIIRD YEAR. FRIDAY MORNING, JUNE 5, 1914. 4 PAGES. PART III.

"Primus"
COAL OIL
CAMP STOVES

Fold compactly into a neat metal box. Will stand a strong wind, non-explosive. For the camper, angler and hunter.

$5.00

Agents

B. S. Dyas Co.

7th Street Near Broadway

MOTOR CAR DEALERS ASSOCIATION DIRECTORY

APPERSON JACKRABBIT and GRANT—Leon T. Shettler Co., 151 W. Pico. Main 7034, Home 10167.

BEARDSLEY ELECTRIC — Beardsley Electric Co., 1250-1260 W. 7th. Home phone 53018, Pac. Wil. 788.

BUICK — HOWARD AUTO CO., 1323 S. Flower St. Main 9040. Home 60009.

FRANKLIN AND R. & L. ELECTRICS—R. C. Hamlin, 1040-1044 S. Flower. M. 7877, Home 60249.

HOWARD SIX — PAIGE. Thomas Motor Car Company of California. 1058-60 South Flower St.

HUDSON — Harold L. Arnold, 1118 to 1128 S. Olive St. Sunset Bdwy. 678; Home A4734.

HUPMOBILE — MITCHELL—Greer-Robbins Co., Twelfth and Flower Sts. Bdwy. 5410, A1187.

KISSELKAR—Pacific KisselKar Branch, 1001 So. Olive St. Bdwy. 2963—10457.

LOZIER—WOODS ELECTRIC—Bekins-Speers Motor Co., Pico at Figueroa St. 60634; Bdwy. 90.

NATIONAL—Earle Y. Boothe, 1355 South Flower Street. Main 5347, 60593.

PREMIER—Premier Motor Car Co., 1127 South Olive St. Main 679, F2664.

REGAL—Big Four Automobile Co., 1047-1049 So. Olive St. Home F2533, Sunset Bdwy. 952.

STEARNS-KNIGHT, POPE HARTford, King. Wm. R. Ruess, Cor. 10th & Olive. Main 7278, 60173.

Ford

SOLD ON TIME PAYMENTS

Phone 10457 or Broadway 2963 for Particulars.

The Pacific Kisselkar Branch

LIMITED AGENT FOR LOS ANGELES.

1001-1009 South Olive Street.

30 Years of Integrity

MULLEN & BLUETT CLOTHING CO.

BROADWAY at SIXTH

HOWARD'S WATER-WINGS

MANUFACTURED BY MANN'S CO., Mahoken, N. J.

R. BLEAZBY

MANN'S BOUQUET

OLD RELIABLE HAVANA

Round 3 For 25c

STANDISH

A New ARROW COLLAR 2 for 25¢

Cluett Peabody & Co. Inc. Makers

"Everything Outing and Athletic"

Cras-Cline Co.

214 W. 6th st Spring

2 STORES TO SERVE YOU.

Accident.

RESOLUTE IS WINNER AGAIN.

Vanitie Stops to Rescue Two Seamen.

Was Leading Opponent at the Time.

Race to Be Continued Next Saturday.

[BY A. P. NIGHT WIRE.]

RYE (N. Y.) June 4.—The third race of the initial series for the America's cup defense candidate yachts was won off here on Long Island Sound today by the flag officer's sloop Resolute after the Vanitie withdrew while in the lead to assist in the rescue of two of her seamen who had been washed overboard. It was a disappointing ending of what had promised to be the best contest to date between the two seventy-five-footers.

Once the Gardner-designed single-sticker dropped out of the race the Resolute was assured of a hollow victory and the contest originally planned to be an eighteen-mile race was shortened half that distance and the Herreshoff craft crossed the finish line fifty-three minutes and forty-one seconds after the start.

By winning today's race the Resolute went into the lead in the struggle with the Vanitie, having won two out of the series of three matches begun Tuesday. The yachts will renew the contest Saturday.

THE START.

The preparatory signal was sounded at 12:45 o'clock, and both Resolute and Vanitie began to jockey for the starting advantage, each carrying mainsail and jib. The Vanitie tied one reef in her mainsail, but even under the reduced canvas the Cochran yacht lay over until her lee rail was buried.

Capt. Dennis was right in his element in the stiff blow and handled the Vanitie in perfect fashion.

The official starting times were: Vanitie, 1:00:21; Resolute, 1:01:57.

Once away the Vanitie made excellent use of the flood tid, and her starting advantage and on a starboard tack headed for the Long Island shore. The Gardner creation heeled far over under the blow until her bronze hull showed in sharp contrast to the black water that rushed astern. Shortly after the start nearly a mile separated the two sloops.

GAINING.

The Resolute, with Adams at the wheel, and the crew prone under the weather rail, set sail for her rival. The Herreshoff yacht showed to splendid advantage and began to overhaul the Vanitie in impressive fashion. Midway to the first turning point, and with the Resolute still gaining on the Vanitie, came the accident which put the Cochran sloop out of the race.

Once she hove to for the purpose of rescuing the two seamen overboard the race became a procession. The Resolute turned Matinicock buoy while the Vanitie was recovering her men, and setting her spinnaker made a quick run to the starting point, where the third race of the series was ended by the committee, there being no need of sending the Resolute over the course again.

The summary follows:

Third Glen Cove race:

Course four and one-half miles to windward and return—nine miles. Wind twenty-five knots at start. Tide flood. Preparatory signal 12:45 o'clock. Starting signal 1 o'clock.

Time at windward mark:

Elapsed time to windward, four and one-half miles, 23m. 57s.

Yacht—	Start.	Finish.	Elapsed time.
Resolute	1:01:57	1:55:38	53:41
Vanitie	1:00:21	Withdrew	

Elapsed time to leeward, four and one-half miles, 19m. 44s.

Resolute wins.

HOWARD'S CREW WORKS IN STORM.

[BY A. P. NIGHT WIRE.]

RED TOP (Ct.) June 4.—Despite a rough sea and a stiff wind, Coach Wray sent all the Harvard crews out on the Thames for a row to the navy yard and back tonight. On the way back the first and second varsity boats had a sharp brush for a mile, the first crew winning. No time was announced.

ROUGH WATER TOO MUCH FOR YALE.

[BY A. P. NIGHT WIRE.]

GALES FERRY (Ct.) June 4.—The Yale crews did not go out on the Thames tonight on account of rough water. The black coat mascot abducted from the Harvard freshmen yesterday has not yet been paid for, as the Cambridge men have set too high a price upon his head. There is talk of bringing suit by the Harvard men to recover damages.

AMERICA FAVORED IN EARLY BETTING.

[BY DIRECT WIRE—EXCLUSIVE DISPATCH.]

NEW YORK, June 4.—In Wall street today $600 was offered against $500 that the American polo team would win the first game played for the International trophy. On the Americans to win the series, Fred Schum had one commission of $1000 to $700. Money was offered at 80 to 50, with those inclined to back the Britishers asking 90 to 50. At that figure there is said to be a considerable volume of Bank of England notes in sight.

On the yacht race $600 is offered against $500 that whatever American yacht is selected to defend the American cup will defeat the challenger. On the Resolute to win the series of trial races, $400 to $500 is offered.

Sammy Harris (above)

And Kid Williams, the little Dane, who may be bantamweight champion of the world next Wednesday morning.

MISS M'CALL WILL PLAY IN FINALS.

Miss John McCall played the final round of the women's singles in the handicap tennis tourney at the Y.M.C.A. courts yesterday afternoon when she defeated Mrs. Hinsdale 6-0, 6-3, in a match which was more hard fought than the score would indicate.

In the first set, Mrs. Hinsdale, who was giving Miss McCall fifteen every other game, seemed unable to get going and was a rather easy victim, but in the second set she played much better tennis and put up quite a battle before succumbing to Miss McCall's steadiness.

Miss Beatrice Burnham defeated Miss Corinne Stanton 6-4, 6-3, in a rather hard-fought match in which Miss Burnham's steadiness proved to be the deciding factor. Miss Stanton showed flashes of first-class tennis, but was too erratic to successfully compete with Miss Burnham's accuracy.

Miss Burnham and Miss Eleanor Johnson will fight it out for the right to play Miss McCall in the finals Saturday afternoon.

WILDER BEAT BOX.

Wilder (450) defeated Box (250) last night in the Majestic English handicap billiard tournament, scoring 400 to Box's 175, with high break of forty-four. Wilder has improved his game until he threatens trouble for all competitors. Games continue next week.

Oh You, Sammy.

"NOBODY LEFT BUT COULON."

Sammy Harris; His Terrible Scorn.

Declines to Let Fight Last More'n Fifteen.

Says Kid Williams Can't Get Work-Outs.

Sammy Harris is about the size of a cigarette. He wears a diamond stud over which you can just see the top of his hat. He is the manager of Kid Williams, who is seeking the championship, now the property of Johnny Coulon.

The mystery about Sammy is that so much scorn could emerge from one so diminutive.

"Now," he said, placing three reporters in a row last night in The Times office. "Now you are Eddie Campi; you are Le Doux, the Frenchman, and you are Johnny Coulon. We will suppose that Kid Williams has to fight one of you, do you know which I would take? Well I'd take you (pulling forward the one who was Johnny Coulon.")

"Do you mean that you consider Coulon easier than Campi and Le Doux?" asked one of the startled auditors.

"Certainly, I do," said Sammy, rubbing his diamond. "Coulon isn't as clever as Campi, he can't be any faster and he isn't so tall or has he such a long reach. He can't punch like Le Doux. Kid Williams has licked Campi and Le Doux, There's nobody left now but Coulon. Well, he'll be easy."

"Coulon says that Williams never does anything but slap with his open hand," suggested some one.

"What," shrieked Sammy. "Slaps? Well he give Le Doux a couple of them slaps and the Frenchman had

(Continued on Third Page.)

STANDINGS AND RESULTS.

PACIFIC COAST LEAGUE.

	W.	L.	P.c.		W.	L.	P.c.
S. Francisco	37	27	.578	Sacramento	37	33	.529
Venice	34	29	.540	Portland	36	31	.537
Los Angeles	34	29	.540	Oakland	33	35	.485

YESTERDAY'S RESULTS.

Venice, 2; San Francisco, 0.
Los Angeles, 3; Oakland, 2.
Sacramento-Portland called in second; hail.

AMERICAN LEAGUE.

	W.	L.	P.c.		W.	L.	P.c.
Philadelphia	26	13	.667	Boston	19	21	.475
Washington	26	16	.619	Chicago	19	25	.432
Detroit	25	18	.581	New York	17	25	.405
St. Louis	21	19	.525	Cleveland	14	28	.333

YESTERDAY'S RESULTS.

Chicago, 2; Cleveland, 0.

NATIONAL LEAGUE.

	W.	L.	P.c.		W.	L.	P.c.
New York	30	16	.652	Brooklyn	19	19	.500
Cincinnati	26	17	.605	St. Louis	21	24	.467
Pittsburgh	23	17	.575	Phila'delphia	17	20	.459
Chicago	21	22	.488	Boston	11	26	.297

YESTERDAY'S RESULTS.

No games; rain.

FEDERAL LEAGUE.

	W.	L.	P.c.		W.	L.	P.c.
Baltimore	22	14	.611	Pittsburgh	18	19	.486
Chicago	21	19	.525	Buffalo	17	19	.472
Brooklyn	17	19	.513	St. Louis	19	20	.452
Indianapolis	19	18	.514	Kansas City	15	25	.419

YESTERDAY'S RESULTS.

Kansas City, 5; Chicago, 4.
Indianapolis, 7; St. Louis, 6.

AMERICAN ASSOCIATION.

	W.	L.	P.c.		W.	L.	P.c.
Milwaukee	28	18	.609	Kansas City	24	24	.500
Indianapolis	30	21	.588	Cleveland	22	24	.478
Columbus	26	22	.542	Minneapolis	20	29	.408
Louisville	24	23	.511	St. Paul	15	27	.357

YESTERDAY'S RESULTS.

Indianapolis, 9; Columbus, 8 (7 innings.)
Cleveland-Louisville postponed; rain.
Milwaukee, 6; Minneapolis, 2.
Kansas City-St. Paul postponed.

WESTERN LEAGUE.

	W.	L.	P.c.		W.	L.	P.c.
Sioux City	30	18	.625	Lincoln	22	23	.489
Denver	28	18	.609	Omaha	17	21	.472
St. Joseph	25	17	.595	Wichita	17	25	.379
Des Moines	23	19	.547	Topeka	15	30	.333

YESTERDAY'S RESULTS.

St. Joseph, 11; Topeka, 9.
Des Moines, 10; Wichita, 6.
Omaha, 7; Denver, 6.

NORTHWESTERN LEAGUE.

	W.	L.	P.c.		W.	L.	P.c.
Seattle	34	17	.667	Tacoma	28	29	.491
Vancouver	30	20	.600	Portland	19	31	.380
Spokane	28	22	.560	Victoria	16	33	.327

YESTERDAY'S RESULTS.

Victoria, 0; Seattle, 1.
Tacoma, 6; Spokane, 16.
Portland, 6; Vancouver, 4.

SOUTHERN ASSOCIATION.

YESTERDAY'S RESULTS.

Nashville, 3; Birmingham, 2.
Chattanooga, 5; Mobile, 4.
Montgomery, 5; Memphis, 2.
Atlanta, 9; New Orleans, 6.

INTERNATIONAL LEAGUE.

YESTERDAY'S RESULTS.

Providence, 2; Baltimore, 1.
No other games; rain.

SPARK-PLUG McCLOSKY.

Spark-plug McCloskey bustled into The Times office last night after a long absence.

"Kin I send a telegram from here?" he said, jerking his head over toward the desk where the operators were picking the news off the wire.

"If you pay in advance you can," said the sporting editor dubiously.

"All right, I'll be around wit the money tomorrow," said Spark-plug easily. "I just want to send a challenge."

"A challenge?" repeated the sporting editor.

"Sure," said Spark-plug tartly. "I'm going to try to git Scissors O'Brien on wit Willie Ritchie. He's been boxing out at Doyle's wit Johnny Coulon and he's got his mush caved in so many times that he says he might as well get paid real money for being wrecked."

* * *

"You can't get a fight with Willie Ritchie," said the sporting editor. "Charley White gets the next chance at Ritchie."

"You ain't boostin' fer that stiff, are you?" asked the Spark-plug suspiciously.

"Why not?" asked the sporting editor.

"Huh," grunted Spark-plug. "Did you ever seen Charley White fight? Well, I seen him fight Danny Webster out here at Vernon three years ago and it was such a rotten fight that all the newspaper guys only give it one line at the end of the story. He's a fine quince to be lightweight champeen. What d' y' want? Another of them hesitation tango sisters like Johnny Kilbane and Freddie Welsh? Why don't you give ol' Scissors a chance?"

* * *

Spark-plug sent his telegram and sat down to wait for a reply and presently was forgotten. The talk about the office turned on vacations.

"I would like to go some place this year where I could be absolutely alone," said the sporting editor wearily. "I want solitude."

Spark-plug lowered the edge of the New York sport sheet he had been reading. "I'll tell you what you'd ought to do," he said. "You'd ought to wait until the next time Freddie Welsh fights out here and buy yourself a ticket. There won't be nobody there except you and the janitor. He won't bother you much. He'll probably be back just in time to lock up for the night after the fuss is over."

The sporting editor began to say something about Welsh, but Spark-plug waved him contemptuously away. "Now don't try to tell me," he said, "I just been back there."

"How's that?" asked the sporting editor incredulously.

"I'm the goat; I'll admit it," said Spark-plug. "I got to thinking about them two birds—Dundee and Welsh—and I went back to the big town to see them. I wanted to see if they would accidentally touch either while they were bouncing around the ring.

* * *

"Say it was so lonesome in that empty fight pavilion that I went over to sit next to a feller I owed money to.

"I guess," added Spark-plug sententiously, "them New York guys must have saw Freddie Welsh fight before.

"Freddie is like them guys that used to sell Indian pain killer in the hick towns when I was a kid. He can git away wit it onct any place, but he can't never come back agin. Seeing Freddie fight onct is enough to last a guy fer a lifetime.

* * *

"He might have been champion of the world if Ritchie hadn't backed out," insisted the sporting editor.

Spark-plug threw down his paper and said contemptuously, "Don't kid yourself about that Ritchie-Welsh fight. It wasn't Willie that got cold feet. It was the guys who was going to put the 40,000 fish fer the purse. When they seen Dundee and Welsh only drawed $1400 in New York they just had enough strength left to stagger to the cable office and yell for Bob Vernon to crawl out.

"They got up a phoney meeting and told the paper guys they called off the fight because they couldn't agree who was to be programme boy or ticket taker or stake holder or something. Say don't tell me. I've welched out of enough of them matches to know how it's done."

"Some one else may yet put up the money; there are a lot of fight promoters in England," reminded the sporting editor.

"Yeh; but not many that's that crasy," said Spark-plug. "It's like Jack Grace was tellin' me when I had him out buggy riding in my automobile the other day. He says to me, he says, 'If the Czar of Russia was matched agin the King of England with the Pope fer referee, they wouldn't draw a house big enough to pay the money them guys promised Welsh and Ritchie.'"

Spark-plug snickered. "I guess Freddie is sure ruined anyhow; he busted hisself as a fighter when he met Leach Cross, and now Kid Mc-

(Continued on Third Page.)

Drawing Near.

TIGERS AGAIN BLANK SEALS.

Hogan's Crew Now in One Game of Lead.

Hitt Ciphers Seals, and Drives in Run.

McArdle Wins Game With a Single in Seventh.

BY HARRY A. WILLIAMS.

"Dough Belly" Hitt proved too stout for the Seals, and more sorrow crept into the placid life of "Skeeter" Fanning.

The Tigers won, clearly and unmistakably, shutting out San Francisco as they shut out the same San Francisco on the day before, and so they themselves were coldly turned back from the plate in the opening game.

Score: Venice, 2; San Francisco, 0.

Tuesday's game was just a teaser, as proven by the fact that the Tigers have been beating the Seals into a mush ever since, permitting them to swell up and get proud and chesty, like on the opening day.

ONE MORE NEEDED.

As a result of their diligence of the past forty-eight hours, Hogan's laborers find themselves within a scant span of first place. A victory today, it is deemed, would be sufficient to wrench from San Francisco that position of eminence so long illuminated by the Seals.

Strictly speaking, it was Honus McArdle who won the game, he driving Bayless in with the only run needful with a line single over second in the seventh. Honus hated like everything to do this to San Francisco, having once lived there, but duty and Hap Hogan called, and he, putting tender memories and fond associations behind, responded with a noble lick.

Fanning then passed Elliott to get a crack at Hitt. Roy resented this all too-thinly veiled insinuation that he is soft and soggy as a batter, and scored McArdle with a whiz of a wallop to right.

In all other innings the juvenile custodian of the scoreboard entertained himself by hanging up bald ones.

PRETTY LUCKY.

Mr. Hitt may in numerous ways consider himself fortunate. While he was thumped but five times, he seemed to have only a vague idea of the location of the plate, and passed six. As many as three of these came in the sixth inning, and in perfect rotation, but even with all this hospitality not once were the brethren from the north able to reach the promised land.

To complicate matters, almost every man in Del Howard's employ felt that the day would be wasted if he did not steal at least one base. Consequently "Rowdy" Elliott early hung out the "this is my busy day" sign, and concentrated his mind and arm on the single subject of pegging at base-runners.

"Rowdy" shot down no less than five would-be porch-climbers. But with everybody running all of the time, some of them were bound to escape. All told, five Seals stole one base or another. Of the five Seals who stole, Fitzgerald was two, Cartwright one, and Charles was the other two. Sepulveda also was some sure-shot, nailing five and not allowing a theft.

MELOAN BOUNCED.

Of the seven hits made by the Tigers Meloan figured prominently with a double and a single. After the latter act, which took place in the sixth, Paul was thrown out stealing. He contended that Mr. Held had deeply wronged him. The result was the grand bounce for Pauline, and the appearance of Johnny Kane and his convalescent hand in the outfield. Pretty soft for Paul—this thing of getting through work at 3:30 p.m.

The Seals began splashing some in the second. Fitzgerald, who is suspected of wearing steel springs in his shoes, beat out a grounder to Signor Litschi, the well-known harmonica player. Cartwright sacrificed. Fitzgerald stole third, gaining that sacred spot with a hook slide, that left Litschi vaguely reaching out into space. Charles was spared when Litschi's throw pulled Borton away from his base of supplies. Fitz was held at third. Charles stole second without a note of protest, he being perfectly safe in doing so, with Fitzgerald primed at third for a dash to the plate. Sepulveda and Fanning were not present with the thump, both of them fouling to Borton.

MORE TROUBLE.

There was another close shave in the fourth. Fitzgerald crashed a cruel drive off Litschi's unclad hand. The ball didn't get by Lou more than twenty feet, but the swift Fitzgerald sprinted it into a double, to the great amusement of nine local ball players and several spectators. Downs had already been retired on a great running catch by Carlisle. Cartwright flied to Bayless. Fitzgerald stole third.

(Continued on Third Page.)

STEWART MAY REJOIN SEALS.

[BY DIRECT WIRE—EXCLUSIVE DISPATCH.]

SAN FRANCISCO, June 4.—Harry Stewart, who has pitched with San Francisco, Venice, Los Angeles, Fresno and San Jose, is anxious to catch on with the Seals, his first love. He has an appointment with Manager Howard next Monday to see if he is wanted or not. Harry won eight straight in the California League.

3 to 2.

CAPS SMEAR DEVLINITES.

Woozy Playing by Oaks Beats Tyler Christian.

With Bases Loaded, Hetling Is Doubled.

All the Scoring Was Done in the Eighth.

[BY DIRECT WIRE—EXCLUSIVE DISPATCH.]

SAN FRANCISCO, June 4.—All the run-getting activities of today's game across the bay were crowded into the eighth inning, and the result was the same, the Oaks going down to their third straight defeat by a 3-to-2 score. In the other innings Tyler Christian and Pol Perritt fought out a pitcher's contest that had both the Oaks and Angels stepping sideways.

That Christian lost was no fault of his own. His mates simply kicked and blundered away the game in the field. After relieving Young Ramey in the third inning, Tyler pitched gilt-edge ball and deserved a shutout. All three of the runs tallied by the Soaring Angels were due directly to errors of commission and omission.

Signs of action in the eighth were indicated when Pol Perritt, first to bat, ripped a clean single into center. Wolter did the expected in laying down a sacrifice. Page raised a high fly to right. Guest started after it, but it was too far out, and he spoiled Kaylor's chances of making a putout. Perritt raced on to third. Maggert grounded towards third, and then the woozy playing commenced. Hetling fumbled the ball, and when he did locate his bearings he banged Perritt in the back with the ball, permitting the first score and giving Page an opportunity to reach third and Maggert second. Abstein bounded an easy one at Cook and Doc threw low to the plate, thereby presenting the visitors with another score. Ellis poked an easy tap infield, but Ness, Christian and Guest all played the ball and no one covered the bag, which gave Rube a hit and let Maggert in from third. Christian got Moore on a fly to Zacher and fanned Metzger, but the game had been booted away by this time.

The Oaks made a good up-hill fight in their half of the inning. Middleton singled to center as a starter and Kaylor followed with a safety in the same direction. Zacher was given a life when Brooks dropped his high foul after a run, and he promptly filled up the sacks with a single to deep short. It looked promising with no one out, but Hetling promptly hit into a double play, kicking off Zacher at second and himself. Middleton scored on the play and Kaylor moved up to third, from whence he raced home when Perritt cut loose a wild pitch. Ness ended the rally with a long drive to Ellis.

The score:

LOS ANGELES.

	A.B.	R.	B.H.	P.O.	A.	E.
[illegible]						
Totals	31	3	9	27	12	2

OAKLAND.

	A.B.	R.	B.H.	P.O.	A.	E.
[illegible]						
Totals	[illegible]	2	6	27	17	4

x—Batted for Guest in ninth.
xx—Batted for Alexander in ninth.

SCORE BY INNINGS.

[illegible]

SUMMARY.

[illegible]

CHARLIE FAUST IS DECLARED INSANE.

FORMER GIANT MASCOT AND FREAK PITCHER SENT TO ASYLUM.

[BY DIRECT WIRE—EXCLUSIVE DISPATCH.]

PORTLAND (Or.) June 4.—Charlie Faust, former mascot and freak pitcher with the New York Giants, was today sent to the Oregon State Hospital. He is hopelessly insane.

When searched at the County Jail Faust had a telegram from his brother in Marion, Kan., the town which produced the original Charlie. In addition, he was out at the ball grounds on Sunday and worked out with the Los Angeles players, Harry Wolter and Long Tom Hughes both recognizing him as the former mascot for McGraw.

Two years ago Faust had more advertising over the National League circuit than any of the stars. His eccentricities and belief that he was a real pitcher gave the sport writers subjects with which they filled columns of space. Faust was actually worked in one or two games by McGraw, but only after the game had been either won or lost by a decisive score.

SHAMROCK IV IS ON TRIAL SPIN.

[BY DIRECT WIRE—EXCLUSIVE DISPATCH.]

PORTSMOUTH (Eng.) June 4.—Shamrock IV, Sir Thomas Lipton's new challenger for the American cup, went out today for her first sail-stretching spin in the vicinity of Spithead. She was accompanied by Shamrock III.

The wind was light and flukey, and inadequate to test the capabilities of the challenger. Under her huge mainsail and her sloop foresail, she maneuvered handily, however, and picked up way quickly after tacking. The towering mast of the new yacht dwarfed that of the old Shamrock.

Sir Thomas Lipton was on board the challenger, together with Charles E. Nicholson, her designer, and William P. Burton, the amateur yachtsman, who is to command her in American waters.

Jim Scott,

The veteran of the White Sox pitching staff, who held Cleveland to one lone hit yesterday, only two men reaching first base. Joe Jackson made the lone hit.

Fed Doings.

PACKERS WIN FROM CHICAGO.

Chadbourne's Home Run and Errors Figure.

Indianapolis Wins in Hot Game from St. Louis.

Heavy Hitting Features Both Games.

[BY A. P. NIGHT WIRE.]

KANSAS CITY (Mo.) June 4.—Chicago's errors and Chadbourne's home run gave Kansas City a 5-to-4 victory over the visitors today. Stone, who was on the mound for Kansas City, kept the twelve Chicago hits scattered. The score:

CHICAGO.

	A.B.	R.	B.H.	P.O.	A.	E.
[illegible]						
Totals	38	4	12	24	13	4

x—Batted for Fisk in eighth.

KANSAS CITY.

	A.B.	R.	B.H.	P.O.	A.	E.
[illegible]						
Totals	31	5	7	27	17	2

SCORE BY INNINGS.

[illegible]

SUMMARY.

[illegible]

INDIANS WIN.

[BY A. P. NIGHT WIRE.]

ST. LOUIS (Mo.) June 4.—Indianapolis won from St. Louis today, 7 to 6, in a slugging match. Both pitchers were hit hard, but stuck to the finish. The score:

ST. LOUIS.

	A.B.	R.	B.H.	P.O.	A.	E.
Tobin, rf	[illegible]					
Boucher, 3b	[illegible]					
W. Miller, lf	[illegible]					
Kommers, cf	[illegible]					
Hartley, 1b	[illegible]					
Misse, 2b	[illegible]					
Bridwell, ss	[illegible]					
Simon, c	[illegible]					
Keupper, p	[illegible]					
Crandall, x	0	0	0	0	0	0
Chapman, xx	0	1	0	0	0	0
Totals	35	6	9	27	[illegible]	3

x—Batted for Keupper in ninth.
xx—Ran for Crandall in ninth.

INDIANAPOLIS.

	A.B.	R.	B.H.	P.O.	A.	E.
Campbell, cf	[illegible]					
McKechnie, 3b	[illegible]					
Kauff, lf	[illegible]					
Laporte, 2b	[illegible]					
Scheer, rf	[illegible]					
Rariden, c	[illegible]					
Moseley, p	[illegible]					
Totals	39	7	13	27	14	2

SCORE BY INNINGS.

[illegible]

SUMMARY.

[illegible]

AMERICAN LEAGUE.

JIM SCOTT HOLDS NAPS TO ONE HIT.

[BY A. P. NIGHT WIRE.]

CHICAGO, June 4.—Scott allowed only two Cleveland players to reach first base today, Chicago winning, 2 to 0. One got a hit and the other drew a pass. Both were thrown out stealing. Jackson was the only man who spoiled Scott's chances of a no-hit game. He opened the second inning with a clean single. The score:

CLEVELAND.

	A.B.	R.	B.H.	P.O.	A.	E.
Leibold, cf	[illegible]					
Hartford, ss	[illegible]					
Graney, lf	[illegible]					
Jackson, rf	[illegible]					
Lajoie, 2b	[illegible]					
Johnston, 1b	[illegible]					
Turner, 3b	[illegible]					
O'Neil, c	[illegible]					
Blanding, p	[illegible]					
Leliveit, x	[illegible]					
Bassler, xx	[illegible]					
Totals	26	0	1	24	12	5

x—Batted for O'Neil in ninth.
xx—Batted for Blanding in ninth.

CHICAGO.

	A.B.	R.	B.H.	P.O.	A.	E.
Weaver, ss	[illegible]					
Blackburn, 2b	[illegible]					
Demmitt, lf	[illegible]					
Collins, rf	[illegible]					
Chase, 1b	[illegible]					
Bodie, cf	[illegible]					
Schalk, c	[illegible]					
Alcock, 3b	[illegible]					
Scott, p	[illegible]					
Totals	29	2	5	27	11	0

SCORE BY INNINGS.

	1	2	3	4	5	6	7	8	9	
Cleveland	0	0	0	0	0	0	0	0	0	—0
Chicago	0	0	0	0	0	0	0	0	2	—2

SUMMARY.

Sacrifice hit—Blackburn. Stolen base—Chase. Left on bases—Chicago, 4. Bases on balls—Off Scott, 1; off Blanding, 1. Struck out—By Scott, 6. Passed ball—O'Neil. Time of game—1h. 28m. Umpires—Egan and Evans.

PINK FRIDAY X HEAD

PACIFIC COAST SHOOT STARTED.

PHOENIX TEAM TOO STRONG FOR TACOMA—L. A. TEAM DOES WELL.

With the exception of the Manito Club, that had to postpone its match against Los Angeles until June 7, all the reports are in for the second match of the Pacific Coast Rifle League.

Tacoma lost to Phoenix in the second match; Seattle forfeited to Tucson; Bisbee drew a bye. Los Angeles scored 818, probably good enough to win against the score the Manito shooters will put up Sunday in their delayed match.

In the first match Los Angeles won from Tacoma, Phoenix won from Seattle, Manito won from Bisbee. Tacoma and Seattle are therefore two down; Bisbee has lost one out of one shot; Phoenix has gone straight; Tucson is one match to the good out of one shot; Los Angeles and Manito not decided because of delay of second match. Each club has one win to its credit; one of them must lose when Manito fires Sunday.

The coming Sunday Los Angeles draws a bye, but may be able to fill in with a special match against Phoenix; Tacoma is matched against Seattle, Manito against Tucson, Phoenix against Bisbee.

To date the two-team totals hung up by Los Angeles are larger than the team total of any other club in the two matches. Phoenix has the high individual score, C. V. Gulley making 142 ex. 150.

Scores:

LOS ANGELES VS. MANITO.

	200	300	500	Ttl.
R. J. Fraser	[illegible]			
[illegible] Grace	[illegible]			
[illegible] Crossman	[illegible]			
W. E. Smith	[illegible]			
[illegible] Wetkyns	[illegible]			
I. O. Gardner	[illegible]			
				818

TACOMA VS. PHOENIX.

	200	300	500	Ttl.
G. Scofield	[illegible]			
W. W. Collins	[illegible]			
J. H. Hartley	[illegible]			
D. W. King	[illegible]			
J. Stewart	[illegible]			
Dr. E. L. Brown	37	42	[illegible]	119
				760

TUCSON VS. SEATTLE.

	200	300	500	Ttl.
Thompson	42	45	47	134
Brown	[illegible]			134
Lindsley	[illegible]			131
Godfrey	[illegible]			[illegible]
Fairbanks	[illegible]			[illegible]
Mack	[illegible]			120
				767

PHOENIX VS. TACOMA.

	200	300	500	Ttl.
J. McRie	[illegible]			
L. W. Coggins	[illegible]			
C. V. Gulley	[illegible]			
T. L. Edens	45	41	49	135
F. C. Hurst	[illegible]			
Dr. L. Boido	43	43	48	134
				816

HORSE SHOW TO BE BIG AFFAIR.

[BY ATLANTIC CABLE AND A. P.]

LONDON, June 4.—A record list of entries, among them many from America, was announced at the opening today at Olympia of the eighth annual horse show, which lasts until June 16, and promises to be one of the most successful of the series.

American exhibitors include William H. Moore and Alfred Vanderbilt of New York, and Baron Alexander Stackelburg of Santa Barbara, Cal.

The big event is the competition for the King Edward VII $2500 gold vase, which teams from the cavalry of most European armies have entered. The vase, which has to be won three times to become the absolute property of any country, has been carried off twice each by Russia, the present holder, and France, and once by Belgium.

Olympia has been transferred into a huge castle yard. The royal box, which will be occupied by King George and Queen Mary on June 8, is in the form of an old English timbered pavilion, with leaded windows and reception rooms furnished in keeping with the box.

MORSE IMPROVES LEAD ON MAMELE.

E. B. Morse and Charles Mamele played their second block of three-cushion billiards at Nelms's last evening, Morse scoring fifty to Mamele's forty-four, in ninety-four innings. Mamele made high run of five. Match totals now stand at 100 to 90, in Morse's favor, after 183 innings.

Both players used safety tactics throughout, making a comparatively slow contest. Mamele held even on the night's play for many rounds, even leading for some time, and actually pulling ahead on totals at inning 106. The match closes tonight.

WRESTLE TO A DRAW.

[BY A. P. NIGHT WIRE.]

BALTIMORE, June 4.—The wrestling match here tonight between Zbyszko and Americus (Gus Schoenlein) of this city, was declared a draw. After the men had contested for 59m., 40s., Americus fell off the stage and injured his back and ankle.

BATTING AVERAGES AMERICAN, NATIONAL, FEDERAL LEAGUES.

CLUB BATTING.

	A.B.	R.	H.	TB.	SH.	SB.	P.c.
Detroit	1,186	120	302	411	40	61	.255
Philadelphia	1,068	147	271	351	41	53	.254
Washington	1,097	120	266	351	26	50	.243
Cleveland	1,128	112	264	321	41	46	.234
St. Louis	1,105	104	250	343	37	48	.226
Boston	1,014	87	224	287	43	30	.221
Chicago	1,135	107	243	320	38	55	.214
New York	928	80	198	252	20	47	.213

INDIVIDUAL BATTING—15 OR MORE GAMES.

	G.	AB.	R.	H.	TB.	SH.	SB.	P.c.
[illegible]								

PITCHERS' RECORDS—THREE OR MORE GAMES.

	Won.	Lost.	P.c.
L. James, Cleveland	1	0	1.000
Pennock, Philadelphia	[illegible]	0	1.000
[illegible]			

CLUB BATTING.

	A.B.	R.	H.	TB.	SH.	SB.	P.c.
New York	974	131	257	[illegible]	24	46	.264
Brooklyn	949	118	249	[illegible]	[illegible]	34	.262
Cincinnati	1,060	[illegible]	[illegible]	[illegible]	[illegible]	60	[illegible]
Pittsburgh	1,010	130	[illegible]	[illegible]	[illegible]	[illegible]	[illegible]
Philadelphia	998	117	[illegible]	[illegible]	[illegible]	[illegible]	[illegible]
St. Louis	1,298	[illegible]	[illegible]	414	[illegible]	51	[illegible]
Chicago	1,241	[illegible]	[illegible]	[illegible]	[illegible]	44	[illegible]
Boston	972	81	219	275	[illegible]	9	.225

INDIVIDUAL BATTING—15 OR MORE GAMES.

	G.	AB.	R.	H.	TB.	SH.	SB.	P.c.
Phelan, Chi.	15	17	1	7	10	0	0	.412
[illegible]								

PITCHERS' RECORDS—THREE OR MORE GAMES.

	Won.	Lost.	P.c.
Allen, Brooklyn	[illegible]	0	1.000
Kantlehner, Pittsburgh	[illegible]	0	1.000
Cooper, Pittsburgh	[illegible]	0	1.000
[illegible]			

CLUB BATTING.

	A.B.	R.	H.	TB.	SH.	SB.	P.c.
Indianapolis	1,000	141	282	374	48	55	.282
St. Louis	1,188	145	324	415	30	24	.273
Pittsburgh	1,082	146	294	400	37	37	.272
Chicago	1,008	152	294	434	40	37	.268
Kansas City	1,174	148	309	437	38	20	.264
Baltimore	929	129	245	365	36	30	.264
Brooklyn	915	106	231	314	24	34	.253
Buffalo	942	131	220	311	27	37	.234

INDIVIDUAL BATTING—15 OR MORE GAMES.

	G.	AB.	R.	H.	TB.	SH.	SB.	P.c.
[illegible]								

PITCHERS' RECORDS—THREE OR MORE GAMES.

	Won.	Lost.	P.c.
Crandall, St. Louis	[illegible]	0	1.000
F. Smith, Baltimore	[illegible]	0	1.000
[illegible]			

Times Directory
Of Automobiles and Accessories

Cartercar AND I. H. C. TRUCKS California Moline Plow Co. 1330 S. Flower. Main 5653

Don Lee CADILLAC AGENCY Twelfth and Main Streets Main 8763. 60330. Tires and Accessories

Locomobile Co. of America

Metz CARS delivered to Los Angeles. High grade Roadster Cars. Fully guaranteed. Standard equipment throughout. 4-Cyl. 22-H.P. motor. Write for Catalog, or call at local office of METZ CO. 118 West Pico St. Phones Main 3803; Home 21917.

Moore Gas and Distillate Trucks Manufactured by PACIFIC METAL PRODUCTS COMPANY Main Office and Works, Torrance, Cal. Home 10891. Torrance 35. Service Station 1672-80 Lacy St., Los Angeles. Home 31112. East 158. Factory Branch, San Francisco.

Moreland DISTILLATE MOTOR TRUCKS Manufactured in Los Angeles by Moreland Motor Truck Co., North Main and [illegible]

Pathfinder 40 Main 3884 Pathfinder Motor Car Co. 1114-16 South Olive Street

SAVAGE TIRES MADE IN CALIFORNIA Los Angeles Branch 1223 SOUTH OLIVE ST. Bdwy 5035—Phone [illegible]

White GASOLINE CARS and TRUCKS MAIN 5509 PIONEER COMMERCIAL AUTO CO. 1017-19 North Alameda Street.

Moving Picture Theaters of Los Angeles

MAC INTYRE & POLLARD
Photo Play Theater No. 2
30th St. and Vermont
Friday and Saturday
Perils of Pauline No. 5

Westlake Theater
South Alvarado, near 7th St.
Now showing high class Mutual pictures and offers its patrons a programme of unusual excellence, presenting the
Best Pictures
in the city. Nothing cheap but the price. 5 CENTS TO ALL.

The Nickelodeon
EAST 1ST NEAR CHICAGO.
5 REELS OF MUTUAL PROGRAM.
Keystone Comedies Sunday, Wednesday and Thursday. Daily feature with lecture by L. L. SYLVAINE, lately with the Kinemacolor Co. of London, England.
ADMISSION 5c.

The Arlington Theater
Washington St. at Arlington.
High Class Photoplays

Keystone Theater
1532 E. FIRST ST., NEAR GLESS ST.
Mutual Program and Pacific Features. Daily Change of Programme with a Feature Every Night. Amateurs Monday and a Keystone Comedy Thursday and Saturday.
ADMISSION 5 CENTS.

Columbia Theater
Arlington and Jefferson
Always a good show, every night, a feature.

Elite Theater
And Motion Picture Operators' School
38th and South Park
Vaudeville and Universal Service

Sunset Theater
1624 Sunset Boulevard

Federal Theater
2211 North Broadway
E. G. DWYER :: Proprietor

Casino Theater
4309 Central Ave.
M. GORE :: Proprietor

Gore's Theater
Ninth and Georgia
M. GORE :: Proprietor

South Park Theater
South Park at 52nd.
GOOD PICTURES AND VAUDEVILLE
Something New Every Day
Programme changed Mondays, Wednesdays, Fridays and [illegible]
KING & JACKSON, Props.

Royal Theater
MAIN ST. AT 18TH
Daniel Frohman presents John Barrymore
In the Comedy-Romance
"AN AMERICAN CITIZEN"
Wednesday and Thursday

The Playhouse Theater
1234 WEST SEVENTH STREET
Tuesday and Wednesday
"The Man Who Came Back"
FIRST RUN

Miller's
Junction Spring, Ninth and Main
Always Six Reels of the Best First Run Pictures in Town Shown on Wonderful Plate-Glass Mirror Screen

Bear Theater
(Third and Figueroa Streets)
THE ADVENTURES OF KATHLYN
9th Series
"THE SPELLBOUND MULTITUDE"

The Owl Theater
Temple near Beaudry
Complete change of Pictures and special attractions every day.
ALWAYS 5 CENTS

Vermont Theater
1417 West 24th Street
W. H. RIGGS - - - Prop.

La Salle Theater
1625 West Adams

O'Keefe's Theater
5253 Moneta Ave.
MARTIN O'KEEFE - - - -

Queen Photoplay Theater
Cor. VERMONT & JEFFERSON
Presents Licensed Pictures Only Personally Reviewed and Selected
Good Clear Interesting Photoplays [illegible] "Adventures of Kathlyn," Part [illegible]
Popular Prices.

Idylwild Theater
Ninth and Santa Fe Ave.
CHANGE OF PROGRAMME DAILY THIS IS A PICTURE SHOW NOT A VAUDEVILLE HOUSE
Popular Prices 5c and 10c

SAVOY THEATER
54th and Central Avenue
Gorge & Anderson, Proprietors

FEDS ARE AFTER CLEVELAND ST[AR]

[BY A. P. NIGHT WIRE.]

CHICAGO, June 4.—The [illegible] City Federal League club served notice today on Pitcher Blanding of the Cleveland Americans to appear before Judge Foell in the Superior Court here next Monday, when it [illegible] move that a temporary injunction be granted, restraining him from playing with Cleveland or any club other than the Kansas City Federals.

Mr. T. W[...]

ONE GAME'S [...] THRE[E ...]

Race in Coast League [...] Figure to Benefit by [...] Seals—Great Pitching [...] Browns' Twirlers Ra[nk ...]

BY HA[...]

CONDITIONS in the Coast [League] are becoming exceedingly cramped, and there is not the slightest telling what the story will be when the sunset gun is fired [...] day.

San Francisco leads the Tigers by a fraction of a game, while Los Angeles is only a game and one [...] behind the Tigers.

Thus it is made plain that it is not a physical impossibility for the team now in third place to finish the week in first place.

The situation, in a way, is somewhat complicated.

Every time that they whale the Seals, the Tigers realize that they are indirectly aiding the Angels, but in order to gain first place they must wallop Frisco. San Francisco is in the same boat. When the Seals lick the Tigers they do so, realizing that they are simply bringing the Angels that much nearer the leadership. But to fall down before the Tigers is to be threatened with an early slide to second or third place.

By beating San Francisco today the Tigers could vault into first place, according to the unofficial averages. On the other hand, should they lose and the Angels win, Hogan's club would be leading Dillon's tong by the infinitesimal margin of one po[int].

Speaking of crowded condition, no New York tenement ever had anything on the first division of the Coast League.

Great Work by Scott.

Chicago needn't be ashamed of its pitching staff. Joe Benz recently sent the slugging Cleveland club down without a hit. Yesterday Scott retired the same team of batting behemoths with one hit, Joe Jackson with a safe blow in the second, robbing the "Death Valley" citizen of the glory of a no-hit performance. This Scott party is unquestionably one of the greatest heavers in the country. Place him with the Athletics, and he would find it difficult to lose a game. Both he and Johnson have been unfortunate in being affiliated with clubs which are not noted for their heavy hitting. Walter's club, however, has improved in this respect, while Jim's team has almost lost the knack of hitting the ball as a regular thing.

Browns' Staff Ranks High.

Comiskey and Callahan are generally conceded to have the best pitching staff in the American League. Washington, by virtue of having the peerless Johnson on its pay roll, not to mention Boehling and a fine array of recruits, is entitled to second place.

And who do you suppose ranks third in this respect? Brace yourselves for the shock. To my humble way of thinking, the pitchers of the much maligned Browns rank second only to those of Chicago and Washington.

They don't make them a whole lot better than Weilmann, Hamilton and Baumgardner. Taylor has pitched some brilliant ball, letting Cleveland down with one hit a couple of days back. Our old friend Bill James, he of last season's Portland club, also has done noble work in behalf of St. Looey, winning something like five games out of six.

Place that galaxy of twirlers with a real ball club and they would be heard from in unmistakable terms.

Pratt at second base for St. Louis, is one of the American League stars. Bert Shotten is a great outfielder and a good hitter, but a bit slow in getting away from the plate. Walker also has been playing great ball in the outfield, while Agnew is one of the best catchers in the circuit.

Mind you, we are only picking out the bright spots in the Browns, carefully skipping the dark places. They are now in the first division. Why disturb their pleasant dreams?

Doyle Back on Job.

U. Gene Doyle has come out of hiding. Consequently, things look rather dark for the Tigers today. It is probable that Howard will resort to Pernoll in a last dying effort to stem the tide. I have yet to see anyone stem a tide, but they claim it can be done. Mr. "Bull" Fleharty is Hogan's advance selection.

Calvo Goes to Victoria.

Jacinto del Calvo will vanish today in the direction of Victoria, B. C., President Berry having sent him to that town under an optional agreement and with the consent of the Washington club.

Calvo leads the Coast League with a batting percentage of .500, which is some. He demonstrated that he is a great natural hitsman, and figures to drive many of the Northwestern [...]

Mr. T. Wad Wouldn't Even Take a Chance at the Elks' Gambol Down at Venice! ——— By Gale.

Very Warm.

ONE GAME SEPARATES THREE LEADING CLUBS.

Race in Coast League Is Warmest Ever—Angels Figure to Benefit by Close Series Between Tigers and Seals—Great Pitching Staffs in American League. Browns' Twirlers Rank High.

BY HARRY A. WILLIAMS.

CONDITIONS in the Coast League are becoming exceedingly cramped, and there is not the slightest telling what the story will be when the sunset gun is fired today.

San Francisco leads the Tigers by a fraction of a game, while Los Angeles is only a game and one point behind the Tigers.

Thus it is made plain that it is not a physical impossibility for the team now in third place to finish the week in first place.

The situation, in a way, is somewhat complicated.

Every time that they whale the Seals, the Tigers realize that they are indirectly aiding the Angels. But in order to gain first place they must whip Frisco. San Francisco is in the same boat. When the Seals lick the Tigers they do so, realizing that they are simply bringing the Angels that much nearer the leadership. But to fall down before the Tigers is to be threatened with an early slide into second or third place.

By beating San Francisco today the Tigers could vault into first place, according to the unofficial averages. On the other hand, should they lose and the Angels win, Hogan's clan would be leading Dillon's tong by the infinitesimal margin of one point. Speaking of crowded condition, no New York tenement ever had anything on the first division of the Coast League.

• • •

Great Work by Scott.

Chicago needn't be ashamed of its pitching staff. Joe Benz recently let the slugging Cleveland club down without a hit. Yesterday Scott repeated the same team of batting bonehs with one hit. Joe Jackson, with a safe blow in the second, robbing the "Death Valley" citizen of the glory of a no-hit performance. This Scott party is unquestionably one of the greatest heavers in the country. Place him with the Athletics, and he would find it difficult to lose a game. Both he and Johnson have been unfortunate in being affiliated with clubs which are not noted for their heavy hitting. Walter's club, however, has improved in this respect, while Jim's team has almost lost the knack of using the ball as a regular thing.

• • •

Pitching Staff Ranks High.

Quinlaken and Callahan are generally conceded to have the best pitching staff in the American League. Washington, by virtue of having the services Johnson on its pay roll, not to mention Boehling and a fine array of recruits, is entitled to second place. And who do you suppose ranks third in this respect? Brace yourselves for the shock. To my humble way of thinking, the pitchers of the much-maligned Browns rank second only to those of Chicago and Washington.

They don't make them a whole lot better than Weilimann, Hamilton and Baumgardner. Taylor has pitched some brilliant ball, letting Cleveland down with one hit a couple of days back. Our old friend Bill James, he of last season's Portland club, also has done noble work in behalf of St. Louis, winning something like five games out of six.

Picture that galaxy of twirlers with a real ball club and they would be heard from in unmistakable terms. Pratt at second base for St. Louis, one of the American League stars, Burt Shotten is a great outfielder and a good hitter, but a bit slow in getting away from the plate. Walker Gerken has been playing great ball in the outfield, while Agnew is one of the best catchers in the circuit.

Mind you, we are only picking out the bright spots in the Browns, carefully skipping the dark places. They rank now in the first division. Why disturb their pleasant dreams?

• • •

Mullin Back on Job.

Manager Gene Doyle has come out of his slump. Consequently, things look rather dark for the Tigers today. It is probable that Howard will resort to Purnell in a last dying effort to stem the tide. I have yet to see anyone stem a tide, but they claim it can be done. Mr. "Bull" Picharty is Frisco's advance selection.

• • •

Frisco Goes to Victoria.

Manager Del Calvo will vanish today in the direction of Victoria, B. C., President Berry having sent him that town under an optional agreement and with the consent of the Washington club.

Boston leads the Coast League with a batting percentage of .300, which is some batting. He demonstrated that he is a great natural hitsman, and figures with many of the Northwestern League pitchers into a suicide's grave. However, it was plain that Calvo had considerable to learn in other departments of the game, and practical experience is essential to satisfactory advancement in baseball. Calvo could not hope to accumulate a vast amount of baseball wisdom while adorning the bench.

The fact that he is a southpaw batter likewise militated against him here. Ellis and Harper also hit left-handed. Three left-fielders of that type are too many, and figure to weaken the club against southpaw pitchers.

Bender, late of the Fresno club, who bats right-handed, will succeed Calvo as utility outfielder for the Angels.

• • •

Famous Bats for Maier.

"Buck" Weaver of the White Sox is engaged in gathering together a collection of assorted bats that will be so valuable that it couldn't be purchased for money, marbles or chalk. This aggregation of clout rods will consist of bats once grasped by the stalwart hands of Cobb, Speaker, Jackson, Baker and other men who have helped make the country famous. Each bat will be autographed by the swatter who used it for swatting.

Weaver is gathering these for the express purpose of presenting them to Ed. R. Maier, president of the Venice club. This will be one of the most celebrated collections of batting souvenirs every assembled in one bat bag.

Maier will today begin the homeward lap of his extended tour, when he will leave Atlantic City for a leisurely trip West. He is expected to reach home a week from tomorrow.

• • •

In the Effete East.

Writing from New York, Fred Watson, Maier's favorite chauffeur, who accompanied the big boss East, chirographs his impressions as follows:

"This is a bush town with a bush ball club. Will be glad to get home and see a real ball game, and so will the Pres. Got pinched for speeding today, and 'bulled' the judge out of fining me. That is better than I can do at home."

New York never did amount to much.

• • •

Great Work by Downs.

Jerry Downs had a prolific day at second base. Jerry handled twelve

(Continued on Fourth Page.)

Spark-Plug Mc Closky.

(Continued From First Page.)

Coy's come to town and crabbed his high-brow act."

"How's that?" asked the sporting editor.

"Whenever he seen one of youse newspaper guys coming, Freddie usdt to skin around and set the scenery fer himself to be reading a book by this guy Maeterlinck. But while he is East, Kid McCoy comes along and hands the sob sisters on the evening papers a fine line of bull about 'my friend Maeterlinck.'

"I dunno who this guy Materlinck is but I hear he's some kind of a poet. Anyhow he seems to be the fall guy fer all the dead ones that needs advertising."

• • •

Spark-plug snickered.

"I was just thinkin'," he said in explanation, "that it would be pretty tough on some of these lads if this guy Materlinck should happen to really come along some day."

• • •

"What do you think about Coulon and Williams?" asked some one as Spark-plug got up to go."

"I dunno," said Spark-plug. "I'll be darned if I see how anybody could lick that Kid Williams, but I'll go out and look 'em over and let you know."

"By the way," he called back as he was leaving, "if you git an answer to that telegram, you can tell Willie that Scissors will fight him fer $1000. If he won't take that, tell him Scissors will fight him fer day's wages. If he won't take that try to git him a job as sparring partener, er janitor er anything. If you can't do that, sell him to a sausage factory."

With that, Spark-plug stalked out. In his wake there followed a humble woe-begone limping figure which was Scissors O'Brien.

STEP TAKEN TO PROTECT TROUT.

A. W. Butterfield, superintendent of the Southern California Edison power plants in Lytle Creek Canyon, was today charged by James Vale, deputy fish and game commissioner, with violating the law requiring screens to be placed over intakes to prevent trout leaving the streams. Vale declares that repeated efforts to require the power houses to protect the trout have failed, and as a result swore out a warrant for Butterfield's arrest.

STUTZ SNUFFED OUT.

Finals in Blake's elimination pocket billiard tournament were commenced last night with a game between Stafford and Stutz, which was won by Stafford by fifty points to forty-seven. Stutz made high run of nine. Visner and Visner, are to replay on Monday evening a game protested.

Bowe and Stafford are to play tonight in a last clash.

HARRIS AGAIN LUCKY.

Tom Harris, rated at thirteen, and L. Hanebut, at ten, drew Morley's open three-cushion prize game last night, and Harris won by thirteen points to four, after fifty-nine innings, with high break of three.

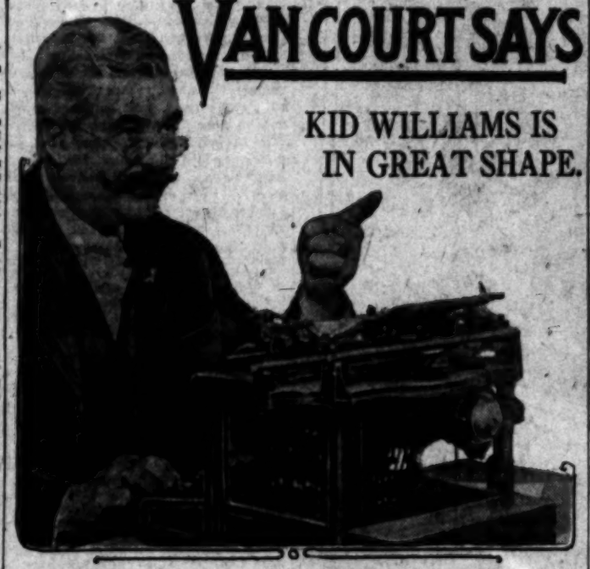

VAN COURT SAYS

KID WILLIAMS IS IN GREAT SHAPE.

Kid Williams boxed only three rounds yesterday afternoon with Battling Lee. Chico, one of his sparring partners, had a sty on one of his eyes and was unable to work with the little Dane.

The boxing he did with Lee was very fast and each handed out some hard punches. Williams confined his blows principally to the body and one might judge from the number he landed that he intends to go after Coulon's body from the start.

He is full of ginger and worked fast with both hands and feet. He also looks fit to fight tonight and is in perfect condition at the present time. He looks so well, in fact, that the extra work he will probably do from now until the contest will do him little good. There is also some doubt about his making the weight easily and if this is the case there is a possible danger of his going stale.

He does not have that deathly color he had when he met Campi and could not possibly be better than at the present time.

We have t from good authority that he weighed 117 pounds Wednesday when he finished his work. Still the last two pounds may work a hardship on him the last few days. His manager, Sammy Harris, is keeping his weight under cover for some reason or other. If, as it is rumored, he is doing it to worry Coulon, he will do all the worrying himself, as the little champion was never more confident in his life of winning.

Williams is an active and powerful little fellow and any extra weight he takes on during his resting between fights, is solid stuff and the hardest to take off.

There is little doubt about his making the weight, but if it weakens him in any way, he will be under a handicap of the worst kind.

• • •

Danny Lyons, who was matched to meet Walter Williams in the ten-round semi-windup to the Williams-Coulon contest, has backed out of the match and Manager Billy Greenwood, his manager, is not to blame and is thoroughly disgusted with Danny.

• • •

Frank Picato, brother of Babe and Charlie, was recently married in Sydney, Australia. He has made himself very popular in that country and has been receiving many press notices lately for his fine manly conduct.

Picato is a full-fledged Boniface now. He bought out the Sanatorium Hotel a few months ago and when he appeared for his license he was compelled to furnish evidence as to his character in this country. Picato was always a quiet and modest fellow in this country and he is sure to make good in Australia.

• • •

When Joe Gans was alive he was a great admirer of the present bantamweight champion, Johnny Coulon, and every time they met each would ask the other if he had any new punches. They would describe different blows and demonstrate on each other and Johnny says he learned many things from the great Gans.

This was a custom with many of the old-time fighters.

• • •

Earl Mohan, matchmaker for Jack Doyle's Friday-night shows, has his card made up for tonight, and it promises to be a better one than last week's.

George Prior and Ray Lincoln at 145 pounds, Jow Walker and Fighting Lee at 122 pounds, Dummy Jordan and Jack Oven at 140 pounds, Mike Doll and Len Rowlands at 140 pounds, Abe Sherman and Jimmie Castro at 126 pounds, Harry Atwood and Frankie Sullivan at 122 pounds as the main event, and a battle royal will be pulled off some time during the evening's entertainment. Johnny Coulon will referee one of the contests.

So far Mohan has proved a clever matchmaker. He is well acquainted with all the boxers, knows their style and weights. This helps him greatly in securing good matches.

Doyle runs the bouts off in good shape without any unnecessary delays and enables the fans to get back to town in good season.

FIRST BAD DAYS FOR MAJOR TEAMS.

[BY A. P. NIGHT WIRE.]

CHICAGO, June 4.—After nearly three weeks of almost uninterrupted fair weather, major-league baseball today encountered inclement conditions unusual to June, with the result that in the two senior organizations only one game was played—the Chicago-Cleveland American game.

With two exceptions, today's were the only postponements of big-league games since May 13, the clubs for the most part having been favored with ideal conditions.

James T. White of Macon, Ga., has been elected captain of the 1915 Virginia baseball nine.

Tigers Blank Seals.

(Continued from First Page.)

it having become a habit with him by this time.

McCarthy called a strike on Charles that "Chappie" didn't like.

"Call 'em right, Jack," chirped Cy "Don't be afraid of the crowd—there Parkin out on the coaching line ain't no such thing here."

All was which was a gross libel on the attendance.

Charles later got his base on balls, and stole second. Sepulveda grounded to Leard, and both strays perished.

Borton's scoop of Tobin's blistering drive featured the fifth.

The sixth was fuzzy, and fraught with great peril. Downs walked with one out. He started to steal, but turned back when Elliott threw to Leard. Bill tried to get Jerry at first and tossed the ball into the water bucket, Jeremiah wheeling and going clear to third. Fitzgerald walked and was thrown out stealing. Serves him right. Jerry discreetly remained at third. Hitt, now stopping over with generosity, passed Cartwright. Charles left the plate brooding over a third called strike, and Carty was flagged stealing.

ELLIOTT BUSY.

Sepulveda singled infield in the seventh, and was thrown out stealing after Fanning had attempted to bunt the third strike, with fatal results. Tobin walked, and again Elliott's arm was brought into play.

A few closing remarks regarding the crucial inning. Fanning walked Bayless, the first man up. Litschi sacrificed, and Borton was an infield out. McArdle drove the ball like a shot into center, and Bayless scored from third. Elliott was walked purposely. Hitt drove a line single to right, and McArdle came across the plate on his stomacher, beating Fitzgerald's throw by a hair. Carlisle walked. Leard closed the celebration with a grounder to Charles.

It is the plan to gain first place this afternoon.

The score:

SAN FRANCISCO.

	A.B.	R.	B.H.	S.B.	P.O.	A.	E.
Tobin, cf	3	0	0	0	1	0	0
O'Leary, 3b	4	0	0	0	0	2	0
Schaller, lf	4	0	0	0	1	0	0
Downs, 2b	3	0	0	0	1	2	0
Fitzgerald, rf	3	0	0	0	1	0	0
Cartwright, 1b	3	0	0	0	11	1	0
Charles, ss	3	0	0	1	1	3	0
Sepulveda, c	3	0	0	0	1	1	0
Fanning, p	3	0	0	0	1	1	0
Totals	27	0	0	1	27	10	0

VENICE.

	A.B.	R.	B.H.	S.B.	P.O.	A.	E.
Carlisle, rf	3	0	0	0	1	0	0
Leard, 2b	3	0	1	0	1	3	0
Bayless, cf	3	0	1	0	2	0	0
Litschi, ss	3	0	1	0	1	3	0
Borton, 1b	3	0	0	0	13	0	0
McArdle, c	3	1	1	0	4	0	0
Elliott, c	1	0	0	0	1	0	0
Hitt, p	3	0	1	0	0	3	0
Kane, cf	1	0	0	0	1	0	0
Totals	27	2	7	0	*26	15	0

*—Fanning out, batted third strike.

SCORE BY INNINGS.

San Francisco	0	0	0	0	0	0	0	0	0	0
Base hits	0	0	0	0	0	0	0	0	0	0
Venice	0	0	0	0	0	0	1	0	1	2
Base hits	0	1	1	0	1	0	2	1	1	7

SUMMARY.

Two-base hits—Fitzgerald, Litschi.
Sacrifice hits—Cartwright, Litschi.
Runs responsible for—Fanning, 2.
Bases on balls—Off Hitt, 6; off Fanning, 4.
Struck out—By Hitt, 5; by Fanning, 1.
Double play—McArdle to Leard to Borton.
Time of game—1h. 55m.
Umpires—McCarthy and Reid.

Capt. Ben Scholmberg of the United States volunteer life-saving corps of New York will attempt to swim the English channel next August. Sam Richards of Boston will also endeavor to accomplish the feat.

"Nobody But Coulon."

(Continued from First Page.)

to go to bed. He gave Campi a slap in the stomach and nearly broke him in two. After's he's give Coulon a couple of them slaps, they'll be a new champion."

"Can Williams make the weight?" Sammy surveyed the group with a glittering eye. "He weighed 119¾ for Campi, his last fight."

"What does he weigh now?"

Sammy smiled a mysterious smile and blew his breath on his second, or assistant, diamond, which is fastened onto a ring.

"How long will the fight last?" asked the sporting editor.

"I'd like to give the fans a run for their money," said Sammy firmly, "but we ain't getting money enough to let it last over fifteen rounds. Coulon, he's getting all the money so we can't stick around there all night. We'll knock him out right away.

"The only thing that's worrying me," added Sammy, "is that we can't get any sparring partners. The Kid busted up all there are in town. He can't hardly get any exercise for fear he might murder some of them."

RAIN SPOILS THE ENGLISH PRACTICE.

[BY A. P. NIGHT WIRE.]

HEMPSTEAD (N. Y.) June 4.—Practice by the English polo team at Meadowbrook was cancelled today owing to rain. The American team's practice also was cancelled for the day. Weather permitting, both teams will play tomorrow afternoon.

Players and ponies took only light exercise today.

Cut one in two—

see the clean, long filler used in the General Arthur. Note the flawless workmanship, the absolute purity and cleanliness of the tobacco. These things are proof of the high quality of General Arthur hand making.

Gen'l ARTHUR Mild 10¢ Cigar
M. A. Gunst & Co. Inc.

Yachting.

SOUTH COAST YACHT CLUB BOATS WILL RACE TODAY.

BY E. D. SEWARD,
Secretary South Coast Yacht Club.

PREPARED for a hard off-shore race, with unknown and uncertain weather conditions, five of the racing yachts from the fleet of the South Coast Yacht Club will swing out into the channel from the end of the breakwater at noon tomorrow for a run around Santa Catalina Island on the annual race for the Montgomery ocean race cup, which will be first prize, a cup put up by the club's directors for second place, and Rear-Commodore Weston's cup for third place.

This annual race is the hardest and longest race scheduled this year and none but the most strenuous of skippers and crews are anxious to compete. It was for this reason that the second and third prizes were put up for the event.

The big sloop Siwash, in command of Capt. Howard Wright, will be scratch boat, she giving a time allowance to the others as follows: Mischief, Commodore C. E. W. Hubbell, 42m. 15s.; Vito, Rear-Commodore Ben P. Weston, 1h. 5m. 15s.; Wasp, Capt. Jeffers, 1h. 28m. 2s., and Spray, Capt. Goodrich, 2h. 39m. 30s.

Possibly there will be other boats in the contest, but these five are the only ones which have entered at this time. Charlie Fulton, captain of the Columbine, said yesterday that it would be impossible for him to get away on Saturday for the race, and it is understood that Bailey and Logan of the Alert will likewise be unable to make the race.

Last year the little Myth, sailed by Vice-Commodore Harry Mellen, won the race on time allowance, Harry, with his wife and Dr. V. A. Goodrich and his wife making the trip around the island. This year Dr. Goodrich will sail the Spray over the course and expects (if conditions are right) to win the first prize on his big time allowance.

Of all the races on the long programme of the club this race is the hardest to dope out. If the wind holds and the larger boats can keep a-going the smaller racers are readily outclassed. But, as is often the case, the wind dies on the lee of the island, and the race then becomes a drifting match until the westerly springs up on the second day out, the big boats are apt to lose. The smaller boats drift as fast as the larger ones and with the heavy time allowances given them on their measurements manage to get in in ample time to win.

A DEFENSE OF THE TIN EAR.

Sporting Editor The Times:

I see where this guy, Van Court, says in The Times that none of the old-timers had tin ears. Where does he get that stuff about the old-timers being so clever that their ears didn't get bunged?

Say, I guess Van Court never examined the ears of some of them stars he is so stuck on.

I guess that there was not any cleverer old-timer than Young Griffo was there? Well, he had a tin ear that looked like it had been chewed up by a yearling calf.

Mike Gibbons is about as clever as some of them old-timers, isn't he? Well, Mike has a tin ear that would scare a bulldog.

Jimmy Clabby, Freddie Welsh, Jem Driscoll, Johnny Dundee, Philadelphia Jack O'Brien and a dozen other fellows that box in the style that Van Court admires all have chewed-up ears.

On the other hand, Ad Wolgast, Stanley Ketchel, Kid Williams and many other fighters who put down their heads and wade in, thereby getting Van Court's goat, haven't tin ears.

What's the answer?

A FAN.

THE TIMES CIRCULATION FOR MAY, 1914

STATE OF CALIFORNIA, COUNTY OF LOS ANGELES, ss.

HARRY Chandler, Assistant General Manager of the Los Angeles Times, being duly sworn, declares upon his oath that the following is a true and correct office record of the daily circulation of said newspaper for the month of May, 1914.

MAY, 1914.	Copies.
May 1	88,080
May 2	87,820
May 3 (Sunday)	94,000
May 4	87,090
May 5	87,010
May 6	90,900
May 7	76,010
May 8	90,210
May 9	90,580
May 10 (Sunday)	92,000
May 11	88,760
May 12	90,050
May 13	90,250
May 14	90,270
May 15	89,410
May 16	90,870
May 17 (Sunday)	92,000
May 18	89,160
May 19	88,080
May 20	89,160
May 21	88,710
May 22	89,870
May 23	88,740
May 24 (Sunday)	91,000
May 25	90,490
May 26	88,760
May 27	88,760
May 28	88,840
May 29	88,840
May 30	88,760
May 31 (Sunday)	91,000
Daily average for every day of May	90,083
Sunday only, average for May	92,000

HARRY CHANDLER,
Assistant General Manager, The Times.

Subscribed and sworn to before me this 3d day of June, 1914.

T. L. CHAPIN,
Notary Public in and for the County of Los Angeles, State of California.

A. L. Dennis, being duly sworn, declares that he is and has been for twelve years superintendent of Circulation of the Los Angeles Times; that the above detailed statement of circulation for the month of May, 1914, is correct, and shows the circulation of The Times for each day of the month named.

A. L. DENNIS,
Superintendent of Circulation, The Times.

Subscribed and sworn to before me this 3d day of June, 1914.

T. L. CHAPIN,
Notary Public in and for the County of Los Angeles, State of California.

The Times is the only newspaper in Los Angeles that does not make a practice of permitting agents, newsboys and dealers to return unsold copies of its issue. Neither does it misbrand or predate its editions, or inflate its circulation by printing more copies than are actually necessary to supply its patrons.

The Times' entire circulation is practically net, and it is more genuine and superior in every respect to that of any other newspaper.

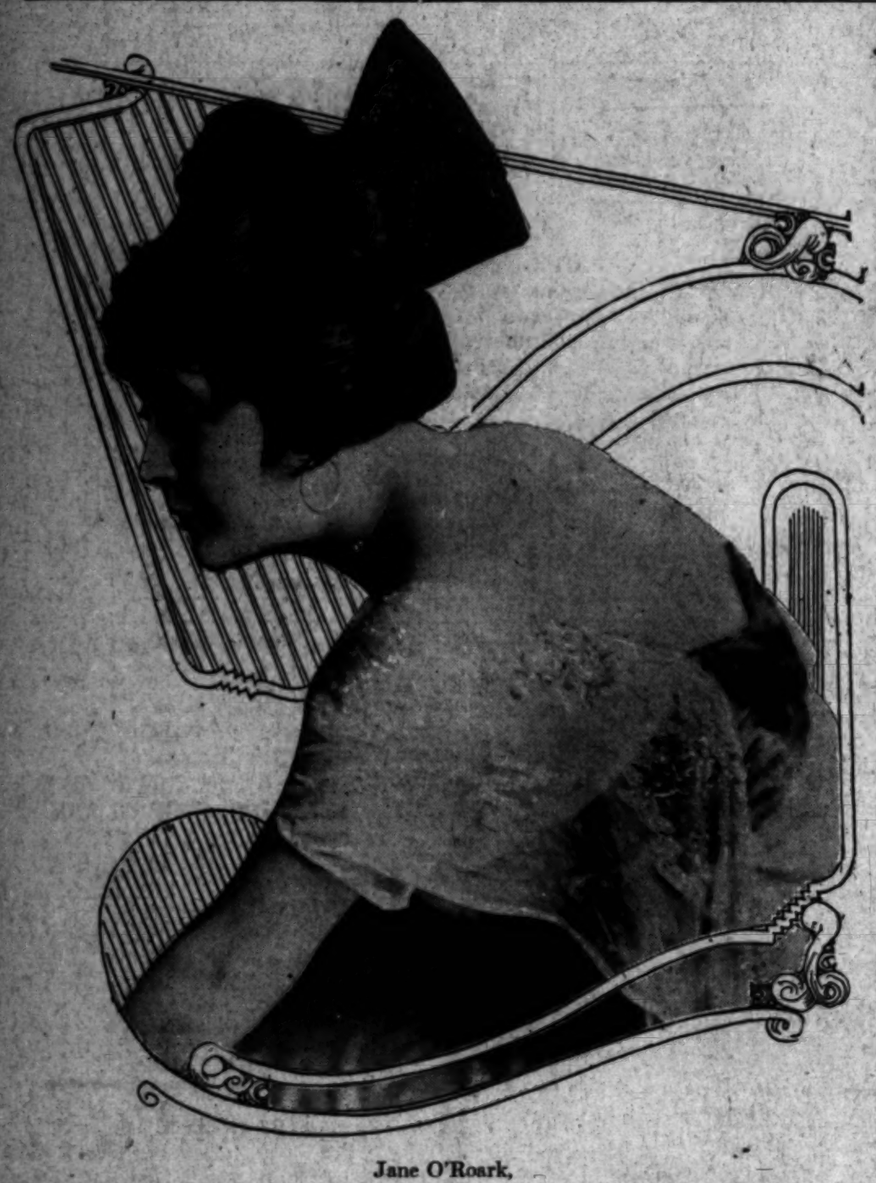

Jane O'Roark,

The dashing Los Angeles girl, who will headline the Hippodrome bill next week with an intensely dramatic sketch, "The Law."

It Was Raining.

ONE HUNDRED THOUSAND OFFERED WALTER JOHNSON.

[BY DIRECT WIRE—EXCLUSIVE DISPATCH.]

NEW YORK BUREAU OF THE TIMES, June 4.—To sign or not to sign a Brooklyn Fed contract for $100,000 in return for three years pitching service—that's the question now racking the brain of Walter Johnson, monarch of the slab. The Washington star received this offer last night, it is said, during a conference with R. B. Ward, owner of the Brooklyn Federals, and Manager Bill Bradley. Earlier in the evening Walter talked contract with Manager Griffith of the Senators and the latter offered him a substantial salary increase to sign a five-year contract.

Leaving Griffith's apartment, Johnson entered an automobile with Manager Bradley and Jim Delehanty, a Brookfed infielder, and was presented to Owner Ward. The latter offered $75,000 for three years' work and an additional $25,000 to land Walter's signature. Griffith asserts his mound marvel is bound by a contract he cannot break.

High School Ball.

POLY AND LONG BEACH MEET AT OCCIDENTAL.

THE Southern California interscholastic baseball championship is getting down towards the final games of the elimination series. Saturday afternoon, at 2 o'clock, Poly meets Long Beach High at Occidental field, while Orange and San Diego clash at Orange. The winners of these games will meet the following Saturday for the championship.

The Poly-Long Beach affair should be one of the best games of the season with two strong, well balanced clubs on the field. Both teams are better than the average high school nine, as the one-sided beatings they have handed out to other schools will testify. Poly played horse with the Fillmore boys last Friday, beating them 12 to 1, while Long Beach had an easy time with the champs of the Suburban section of the County League. Orange won a great battle from the powerful Chaffey Union team, champions of the Citrus Belt League, and San Diego has had little real opposition in the far end of the State.

Belton Abel, master heaver of the Mechanics, is the man upon whom Poly places the hopes for victory over Long Beach. The steady little twirler has been busting backs and batting averages in the high school ranks all spring and he should give the slugging beach bunch a terrific argument for the game. He will have the fastest fielding high school team in the south behind him. Haney on third, Tipton on short, Lawton at second and Capt. "Fat" Martin on first form a defensive infield that is death on ground hit balls. They are good throwers and sure-thing men on fly balls or fouls. The outfield trio has not been selected yet on account of the surplus of good material. Smith, Gillette, Guiol, the Indian star; Gordon, and several other good men stand ready to go into the game. Critchley is a splendid, aggressive catcher and a dangerous hitter. Poly's one weakness has been with the stick, but the way they assulted the hooks of the Fillmore heaver and the efforts of Cowan, L.A.H.S. star, would indicate that this weakness has been patched up by constant practice under Coach Haslett.

Long Beach has had a wonderful season under Capt. Rollie Bones and they are a good match for the Mechanics. The team is especially strong at the bat, with a fighting spirit that makes them dangerous until the last out. Stine is a rattling good pitcher, with Wilcox, a clever catcher on the other end of the battery. They will give Poly a battle and the winner should have little trouble in the finals on the following Saturday.

A COAST RECORD FOR BOB SMALL.

[BY A. P. NIGHT WIRE.]

SAN FRANCISCO, June 4.—In a swimming contest at the Olympic Club last night, "Bob" Small broke the Pacific Coast record in the plunge for distance, minute time limit. His plunge was seventy-two feet two inches. The former record was sixty feet.

THREE PLAYERS GO TO TACOMA.

[BY A. P. NIGHT WIRE.]

SPOKANE, June 4.—Secretary Ridpath of the Tacoma Northwestern League baseball team announced today the signing of three players, two of them pitchers. Pitcher Andrada and Infielder Bochel of the Stockton (Cal.) team will report immediately, and Pitcher Angerer of Boonville, Mo., will report June 15.

Schools and Colleges.

GIRLS' COLLEGIATE SCHOOL

HOLLYWOOD SCHOOL FOR GIRLS

St. Catherine's School for Girls

WILSHIRE SCHOOL FOR GIRLS

WESTLAKE SCHOOL FOR GIRLS

MARLBOROUH SCHOOL FOR GIRLS OVER FOURTEEN

L. A. MILITARY ACADEMY

SUMMER SCHOOL ON BAY AND OCEAN.
The San Diego Army and Navy Academy offers an unusual opportunity to manly boys for a summer of profit and pleasure; the mornings for classes, the afternoons for play—all under supervision of conscientious instructors. $100 entire cost for board and tuition July 1st to Sept. 1st. Regular session begins Sept. 15th. For full information, address Los Angeles representative, Geo. H. Gardner, Westminster Apts., or
Capt Thos. A. Davis, Supt.
Pacific Beach, Calif.

Egan School
Music & Drama,
announces a class in
Ball Room Dancing
Class for beginners on Monday evening, May 25th, at 8 p.m., and class for advanced pupils Tuesday evening, May 26th, at 8 p.m., and every Monday and Tuesday evening at the same hour. All the latest dances including the TANGO, HESITATION, ONE-STEP. Classes now forming. Apply to the secretary, 'phones, Home 60371 or Main 3357. Students may enter at any time.
TERMS—20 lessons for $10.00.

The Dana Strother Business College
5th Floor Hamburger Bldg., Broadway at Eighth. Efficient teaching, inspiring interest, modern methods, large light rooms 100 feet above street noise and dust. Long since 1884—THIRTY YEARS. Always open. BEGIN NOW. Call, write, phone—Phone Main 193.

LOS ANGELES COLLEGE
Oldest and largest business college corporation in the Southwest. Co-ordinated Model's in 3 cities. Eighth at Bdy.

ANGELES VISTA SCHOOL

HARVARD SCHOOL—Military

HOLLMAN Business College

Claremont School for Boys
Not military. For boys of 12 to 18 years. Preparation for College. Summer camp at beach. W. E. GARRISON, Ph. B., Headmaster, Claremont, Cal.

CALIFORNIA MILITARY ACADEMY. Summer session, June 15 to Sept. 15. Camp at beach July and August. 1948 Loveland Ave. Home 21472.

New Rules.

INTERNATIONAL A.A.F. BUSY MAKING NEW RULES.

[BY ATLANTIC CABLE AND A. P.]

LYONS (France) June 4.—The Rules, Regulation and Records Committee of the International Amateur Athletic Federation today adopted with modifications a set of rules submitted by James E. Sullivan, secretary of the American Olympic Committee, who presided over the meeting. Rule 6, relating to timekeepers, met with opposition from French and English delegates.

The rule states that "each of the three timekeepers shall time every event; in case two watches agree, and the third disagrees, the time marked by the two shall be official time; and if all the watches disagree, the time marked by the watch giving the middle time shall be official."

Both France and England argued in favor of counting the best time instead of the middle time.

As modified, the rule relating to the judges at the finish now reads:

"There shall be three or more judges, who shall decide the order in which the competitors finish."

The previous rule designated one judge to take the winner, another the second man and another the third.

Rule 7 now gives the judges of walking or their assistants the power to warn or disqualify immediately at their discretion. Previously the judge cautioned any competitor, the third caution disqualifying him.

The committee has not finished with the rules, which are again to be discussed tomorrow.

The first session of the Congress proper has been fixed for Saturday.

Up and Down Broadway.

MRS. BARRY HOSTESS TO TWO YOUNGEST "PEGS."

BY GARDNER BRADFORD.

THE two youngest "Pegs," Florence Martin and Peggy O'Neil, met face to face across the festive board yesterday afternoon. Of course, they had met before, but just the same, it was a unique occasion.

It was Mrs. Dick Barry who acted as hostess, and, on the promise that he would be good, Dickey was permitted to kick in.

And gee, what a mutual admiration society it proved to be. Said Florence Martin to Peggy O'Neil, "you are a wonderful Peg," to which Peggy O'Neil replied, "Miss Martin, you are a peerless Peg." And then both told Barry he was a great playwright, and that Mrs. Dick was a perfect dear at ordering lunch, and altogether it was delightful.

Just as delightful, in fact, as the perfectly good natured repartee between Forest Stanley and Beatrice Nichols, on the Burbank stage when Forest said we were making too much noise.

Miss Nichols, all dolled up in some filmy thing and sporting a veil, hurled defiance with "I should worry" effects, to which Mr. Stanley replied with words that in the days of chivalry would have prompted a duel, the situation being saved by Walter Catlett, still handcuffed from the proceeding act.

There was something fascinating about those handcuffs. There always is, about things which render humanity speechless. It is one of the reasons why I think that the Annette Kellerman pictures will be interesting at the Mason.

At one place she is thrown into the water with her hands and feet tied, a la Monte Cristo, and unties the bonds with her teeth while under water.

There will be some other underwater stunts next week, too, when Odiva appears at the Orpheum. She has been here before, but this time brings some sea lions with her. They say she kisses them under water.

And getting back to earth again, I am reminded that Monday night the Wallis school is to present "Justice," the four-act Galsworthy drama, at the Gamut Auditorium.

Heavens, what a shock! Came in an envelope and announced the marriage on Wednesday of Harry Hammond Beall to Mary Edna Cook. After July 1 they will be at home at the Merritt Jones Hotel at Ocean Park.

"Ham," you know, is one of the busiest little press agents around town, well known and popular throughout the newspaper and theatrical fraternity.

Jane O'Roark, the dashing Los Angeles girl who has just returned from a big success in Arizona, is bursting with accounts of the way they do things in Phoenix. Or at least she was till Ralph Hamlin sent her one of his new Franklins, and now it is "Los Angeles for mine."

Because, Jane confesses, that the roads are really better here than in Arizona.

MRS. TY COBB SHUNS PUBLICITY.

Mrs. Tyrus Cobb is the mother of two charming children, rather than the wife of the world's greatest baseball player.

Mrs. Cobb dislikes the publicity and fanfare that always cast a glamour around her famous husband. She keeps as far as possible away from the limelight that is constantly seeking Tyrus.

She is a very patient little woman, who has her time taken up completely with the two little Cobbs, Tyrus Jr., and Shirley.

Tyrus is a bright, active little fellow with brick-red hair and large, bashful eyes. He has his father's spirit of adventure, however, and he soon overcomes his timidity and takes chances at climbing clay banks and trees without regard for the appearance of his clothes. He is a real boy.

Shirley is a blue-eyed tot with flaxen hair. She is just as much of a little lady as Tyrus Jr., is a little man.

When the family is gathered around the table eating, Tyrus sits in a high chair next to his mother, while Papa Ty takes care of Shirley. The family naturally attracts a good deal of attention.

Mrs. Cobb likes baseball and she sees all the games she can.

Secretary F. G. Wall of the Football Association of England has advised President Watson of the Dominion of Canada Football Association (soccer football) that he has arranged for Sunderland to accompany the Blackburn Rovers in a tour of Canada and the United States during the summer of 1915. The elevens are champions of the English League for the seasons of 1913 and 1914.

Williams' Gossip.

(Continued from Third Page.)

chances without a slip, seven of the same being put-outs. In the matter of put-outs he tied Cartwright, the first baseman, which is something that doesn't happen every now and then. To be alliterative, his tagging of runners on Sepulveda's shots was simply superlative.

* * *

Kenworthy Star in Federal.

It would appear that Lord Bill Kenworthy was not fully appreciated here on the Coast. This from the enthusiastic Waterman of a Kansas City scribe:

"While the Packer layout doesn't present any scintillating stars, Stovall has one man on the pay roll who is good enough to play with anything either in outlaw or organized baseball. The Federal hasn't shown anything so far as good as Bill Kenworthy at second base.

"Kenworthy started as a pitcher, and he was a pretty good one at that. However, he was too good with the bat to be kept on the bench five days in the week, and when he was bought by Washington, Clark Griffith put him in the outfield. Later he was shifted to third base.

"Stovall shot him over to second base, and that is where he belongs. On the present trip, Kenworthy has shut off not fewer than a dozen sure base hits, and not once has he made a bad throw. Day after day he gets them back of second base in time to nail the runner, and in one game in Baltimore he speared one that got past Stovall just back of first base.

"Kenworthy has the right kind of stuff for a star. He has the ginger, and there is never a moment in the game when he isn't hustling.

"Then, too, he isn't afraid to hit the ball. He drove in more runs than any other man on the team on the eastern invasion."

If my memory serves me correctly, it was Wolverton who first gave Kenworthy employment at second base. Kenworthy played good ball at second for Sacramento last season, but hardly loomed as a star. He was not regarded as ranking with either Rodgers or Leard in that position. He seemed far more at home in the outfield, and it had been planned to transfer him to that department had he remained on the Coast.

Kenworthy is a sterling player, whose timely hitting, ginger and hustling tactics make him of great value in any position. But for him to blossom out as a star of the first magnitude at second base comes in the way of a pleasant surprise to his friends on the Coast. Rah for Bill!

CREAM OF SCIENTISTS.

A Great Gathering of the World's Greatest Men Is Planned at San Francisco Next Year.

[SPECIAL CORRESPONDENCE.]

UNIVERSITY OF CALIFORNIA, June 3.—The greatest gathering of scientific men ever held on the Pacific Coast is now being planned—a general meeting of the American Association for the Advancement of Science at San Francisco, Berkeley and Stanford, from August 2 to 7, 1915.

Dr. W. W. Campbell, director of the Lick Observatory, and one of the most distinguished of living astronomers, is chairman of the Pacific Coast committee, and A. L. Barrows of the department of zoology of the University of California, secretary, while the scientific programme is being planned by a committee headed by the geologist, Dr. J. C. Branner, president of Stanford University.

Most of the sessions for the presentations of papers in the separate divisions of science will be held at the University of California.

The programme will for the most part deal with scientific problems of world interest pertaining especially to the Pacific area. There are individual programme committees on mathematics and astronomy, physics, chemistry, engineering, geology and geography, zoology, botany, anthropology and psychology, social and economic science, physiology and experimental medicine, and agriculture.

A large number of scientific societies are to hold national conventions in San Francisco during the same week in August, 1915.

Princeton University has formed a life-saving club with twenty charter members, and is endeavoring to have all colleges fostering swimming organize similar clubs.

MANUAL TENNIS MEN AT BEACH.

[SPECIAL CORRESPONDENCE.]

LONG BEACH, June 4.—Long Beach tennis fans are counting on the treat of the year here Saturday afternoon when the crack Manual Arts High School squad meets the local High School racquet team in the final court session of the interscholastic season. The matches will be contested on the Hotel Virginia courts. McCabe, Winnie and Edwards are expected to show up the best for Manual; while Lower, Andrews and McFadyen, will probably shine for Long Beach.

C. K. G. Billings's new stock farm near Richmond, Va., will include two mile tracks, each a mile apart. The dirt track is completed, but the turf track will not be ready for some time. The turf track is a sort of a novelty and will be used to work saddle horses over and to drill polo ponies on should Mr. Billings decide to take any to the farm.

Washington, D. C., will for the first time witness the annual football game between the Army and Navy next fall. The contest may be played at the American League baseball grounds on Saturday, November 28.

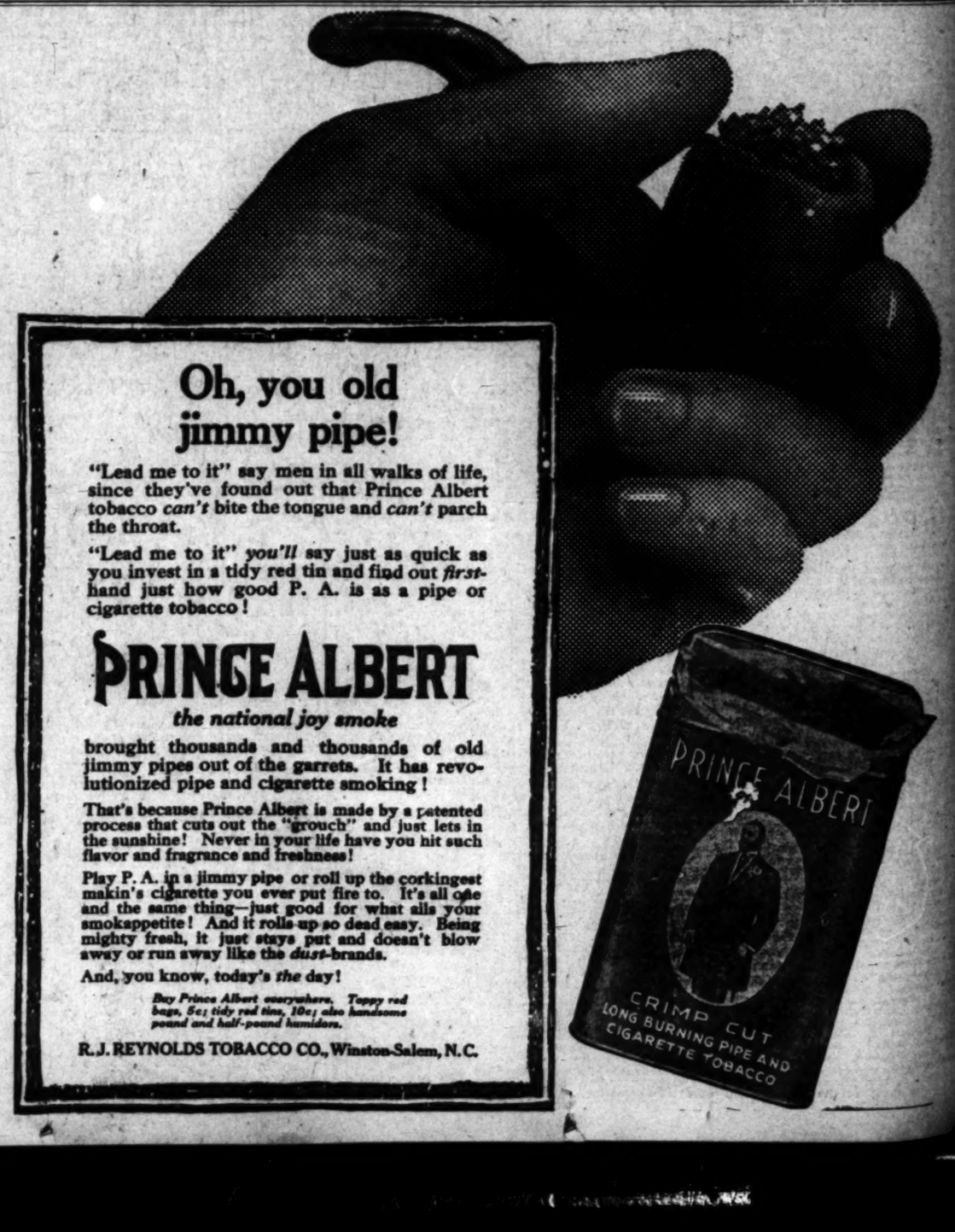

Oh, you old jimmy pipe!

"Lead me to it" say men in all walks of life, since they've found out that Prince Albert tobacco *can't* bite the tongue and *can't* parch the throat.

"Lead me to it" *you'll* say just as quick as you invest in a tidy red tin and find out *first-hand* just how good P. A. is as a pipe or cigarette tobacco!

PRINCE ALBERT
the national joy smoke

brought thousands and thousands of old jimmy pipes out of the garrets. It has revolutionized pipe and cigarette smoking!

That's because Prince Albert is made by a patented process that cuts out the "grouch" and just lets in the sunshine! Never in your life have you hit such flavor and fragrance and freshness!

Play P. A. in a jimmy pipe or roll up the corkingest makin's cigarette you ever put fire to. It's all one and the same thing—just good for what ails your smokappetite! And it rolls up so dead easy. Being mighty fresh, it just stays put and doesn't blow away or run away like the *dust*-brands.

And, you know, today's *the* day!

Buy Prince Albert everywhere. Toppy red bags, 5c; tidy red tins, 10c; also handsome pound and half-pound humidors.

R. J. REYNOLDS TOBACCO CO., Winston-Salem, N.C.

FRIDAY MORNING

"Nimble Up."

PROSPERITY'S ALWAYS HE

Slogan at Annual Meeti Realty Board.

Mines Inaugurated Hea an Optimist.

Look to Philippines Ac of Banker.

"Prosperity is always with us," the slogan yesterday at the a meeting of the Realty Board a Hotel Clark. It permeated speeches of the retiring and inco president, footed its smiling through the reports of the secr and treasurer, and gave point t contention of Vice-President Boo the Security Trust and Savings B who recently returned from S America, that we have unculti trading fields in the Philippines promise larger returns to the Pa Coast than the whole of Latin-A ica. Incidentally, Booth conder the proposal that the Filipinos given independence.

"I desire to go on record as an timist," said W. W. Mines in his augural address as president of board. "I believe in Los Angeles believe in the Los Angeles R Board. I believe in the futur this great State of California.

"I consider it an honor to elected to serve this board, bec it is an organization known an men as one that stands for hon and integrity. The Los Angeles R ty Board has achieved many no successes in the past. Its dest have been guided by men of b intelligence, and it is our duty to that the lines laid down by our decessors are strictly adhered to, that we continue to use every or best effort for the good of this boa

Mines asserted that it would be object to put the real estate busi on even a higher ethical plane t it now occupies and that he expe to appoint a committee to watch vertisements and see that dealers up to their promises. He also r serted his intention of inviting didates for city, county and S offices to address the board that m bers might get a first-hand knowl of the qualifications of each.

NO ROOM FOR KNOCKER.

"There is no room for the knoc in our ranks," said Mines in c clusion. "This gentleman must eliminated for the good of the bo and the city. Let us pull toge and boost the other fellow's ga for there are opportunities eno and to spare in this city and Southland."

"In laying down the duties of p dent," said James R. H. Wad "I wish to thank the members of board for their co-operation in ca ing on our great work of raising standard of the real estate busi by making every one live up to promises and by driving out sharks. We have weathered sto and are stronger and the future lo brighter than it ever did before."

As Warner concluded he was p sented with a silver loving cup. "T cup is for the old sleuth of board," said W. M. Garland in m ing the presentation, "for he is man among us who has worked ea and late to put the real estate sha out of business."

"The fiscal year just closed reco another milestone in the progress the board," said Secretary Phillip Wilson in his annual report. "It w a year that embraced a wider fi of activities and more thorough operation and harmony in the me bership than had ever before exis in the eleven-year period of its e istence.

"During the year just closed board has not only maintained proud position as the largest asso ation of realty men in the Uni States and Canada, but has even i ceased its own size until now it r sisters the largest membership in t history of the organization."

The report of Treasurer Herbert Gerdish showed receipts during t year of $16,082, cash on hand $1784, and real property valued at t tween $15,000 and $20,000.

DEPRESSION—HUH!

"We don't know what real financ depression is," said Booth as a prefa to his speech. "We have never se and probably never will see such ha ness apathy and lack of ready ca as has descended on South America Booth then reviewed the vario South American countries and t leading possibilities which they off and drew the conclusion that if w are seeking fields in which to sell o goods advantageously we had bett investigate the Philippines.

"In this connection," he said, in a aside, "I wish to draw your atte tion to this proposal to give the Fil pines independence or to sell them I want to call your attention to because it seems to me that wi them we acquired responsibilitie which we should not shirk, even we pay a drain on us, which they ar not."

In connection with South Americ Booth drew attention to the fact tha in such year has a trade balanc against us of more than $300,000,00 and stated that it is only through th use of machinery that we could tur out ride the other way.

"They have no use for our food stuff, for they raise all they need an more," he said. "Argentina, as ever one knows, is now the greatest cattle raising country on the globe. In thi connection let me say that it is thi country they have given attention t the science of stock raising down there."

Regarding trade possibilities on the west coast of South America, Booth stated that of the 10,000,000 popula tion 7,000,000 are Indians and ne groes, who are not buyers of any thing, and that trade, if we are to win it, must be secured through the 3,000,000 whites.

"In other words," he concluded "Chicago has as many buyers for u as the whole west coast of South America."

President Mines announced special and standing committees with the following chairmen: F. Winstanley reception; George N. Black, publi ity; W. I. Hollingsworth, finance; J. M. Black, legislative; W. M. Gar land, entertainment; Carl F. Schaefer, by-laws; Victor G. Kleinberger, spe cial advertising; W. H. Akin, lawn fete; Robert Marsh, reception; James R. H Gardner, country lands; Fred C. Newberry, exchanges; George W. Robinson, subdivisions; Frank J. Hen ley, leases; L. J. Durnerin, business properties; George M. SoRelle, indus trial properties, and George Giles, acreage and lots.

"Rumble Up."

PROSPERITY'S ALWAYS HERE.

Slogan at Annual Meeting of Realty Board.

Mines Inaugurated Head as an Optimist.

Look to Philippines Advice of Banker.

"Prosperity is always with us," was the slogan yesterday at the annual meeting of the Realty Board at the Hotel Clark. It permeated the speeches of the retiring and incoming president, jested its smiling way through the reports of the secretary and treasurer, and gave point to the contention of Vice-President Booth of the Security Trust and Savings Bank, who recently returned from South America, that we have uncultivated resting fields in the Philippines that promise larger returns to the Pacific Coast than the whole of Latin-America. Incidentally, Booth condemned the proposal that the Filipinos be given independence.

"I desire to go on record as an opponent," said W. W. Mines in his inaugural address as president of the board. "I believe in Los Angeles. I believe in the Los Angeles Realty Board. I believe in the future of the great State of California.

"I consider it an honor to be asked to serve this board, because it is an organization known among men as one that stands for honesty and integrity. The Los Angeles Realty Board has achieved many notable successes in the past. Its destinies have been guided by men of broad intelligence, and it is our duty to see that the lines laid down by our predecessors are strictly adhered to, and that we continue to use every organized effort for the good of this board."

Mines asserted that it would be his object to put the real estate business on a higher ethical plane than it now occupies and that he expected to appoint a committee to watch advertisements and see that dealers live up to their promises. He also reasserted his intention of inviting candidates for city, county and State offices to address the board that members might get a first-hand knowledge of the qualifications of each.

NO ROOM FOR KNOCKER.

"There is no room for the knocker in our ranks," said Mines in conclusion. This gentleman must be eliminated for the good of the board and of the city. Let us pull together and boost the other fellow's game. So many are opportunities enough and to spare in this city and the outlook."

In laying down the duties of president, said James R. H. Wagner, "I wish to thank the members of the board for their co-operation in carrying on our great work of raising the standard of the real estate business and making every one live up to his promises and by driving out the knocker. We have weathered storms and emerged stronger and the future looks brighter than it ever did before."

Mr. Wagner concluded he was presented with a silver loving cup. "This is for the old sleuth of the board," said W. M. Garland in making the presentation, "for he is the one among us who has worked early and late to put the real estate sharks out of business."

"The fiscal year just closed records another milestone in the progress of the board," said Secretary Phillip D. Gibbs in his annual report. "It was a year that embraced a wider field of activities and more thorough co-operation and harmony in the membership than had ever before existed in the eleven-year period of its existence.

"During the year just closed the board has not only maintained its proud position as the largest association of realty men in the United States and Canada, but has even increased its own size until now it registers the largest membership in the history of the organization."

The report of Treasurer Herbert L. Ward showed receipts during the year of $18,012, cash on hand of $1,000, and real property valued at between $15,000 and $20,000.

DEPRESSION—HUH!

"I don't know what real financial depression is," said Booth as a preface to his speech. "We have never seen it and probably never will see such business apathy and lack of ready cash as descended on South America."

Booth then reviewed the various South American countries and the possibilities which they offer and drew the conclusion that if we are losing fields in which to sell our goods advantageously we had better look to the Philippines.

"In this connection," he said, in an address, "I wish to draw your attention to this proposal to give the Filipinos independence or to sell them. I want to call your attention to it because it seems to me that with the responsibilities we acquired responsibilities we should not shirk, even were it a drain on us, which they are not.

"In connection with South America, I would draw attention to the fact that each year has a trade balance against us of more than $300,000,000, and that it is only through the use of machinery that we could turn the tide the other way.

"We have no use for our foodstuffs, for they raise all they need and more," he said. "Argentina, as every one knows, is now the greatest cattle-raising country on the globe. In this connection let me say that it is this country they have given attention to in the matter of stock raising down to the finest detail.

"Regarding trade possibilities on the west coast of South America, Booth said that of the 10,000,000 population 4,000,000 are Indians and negroes, who are not buyers of anything and that trade, if we are to win it, must be secured through the 6,000,000 whites.

"In other words," he concluded, "Europe has as many buyers for us as the whole west coast of South America."

Mr. Mines announced special meeting committees with the following chairmen: F. Winstanley, membership; George N. Black, public utilities; W. I. Hollingsworth, finance; Fred C. Black, legislative; W. M. Garland, entertainment; Carl F. Schader, publicity; Victor G. Kleinberger, specialties; W. H. Akin, law; Herbert Marsh, reception; James R. H. Wagner, country lands; Fred C. Austin, exchanges; George W. Austin, subdivisions; Frank J. Hunsaker; L. J. Durnerin, business extension; George M. SoRelle, industrial properties, and George Giles, publicity and lots.

Blinds Up at the Red Plush Mansion.

Mr. and Mrs. Charles Victor Hall,

Who are back at the famous "house behind the wall" at No. 2231 Ocean View avenue as happy bride and groom after the long and sensational chain of circumstances which ended in Hall's former wife divorcing him, naming Mlle. Rita Suetans, the Parisian flower girl. This photograph was made immediately after the wedding of the oil magnate and his protege in Paris. It shows the bride in her wedding gown.

Bride and Groom.

HALL AND MLLE. RITA ARE BACK.

Only It's Not Mlle. Rita Now, but Mrs. Hall.

Pastoral Happiness Reigns After Many Woes.

Ex-Flower Girl Says Morals of Paris Are Bad.

The blinds are up at the "red plush house." The lawn is newly mowed and the flowers are looking their best. The birds are there and are singing—because the master of the house has come back with his bride.

Charles Victor Hall, oil magnate, and the new Mrs. Hall, who was Mlle. Rita Suetans, a winsome Parisian flower girl, have returned to Los Angeles from Europe to establish a permanent home. They are occupying the residence at No. 2231 Ocean View avenue, which was purchased by Hall as a luxurious retreat for his ward just previous to the sensational divorce trial of the Halls in February, 1913.

Hall and the young woman, whom he discovered in a flower booth in the French capital, were married in that city April 15, last, shortly after the final decree was made, granting a divorce to Mrs. Josephine Dalton Hall and giving her half of the oil operator's property.

"I never have been so happy before," Hall said yesterday afternoon while he and Mrs. Hall were seated on the porch at their home. "We are back here to stay. We are going to establish a home here and I am getting back into active business."

Hall had been out in the back yard superintending some work and had dust on his shoes. Mrs. Hall was dressed in a simple white frock and wore one red rose.

Travel abroad and the long rest after the trying ordeal in court have greatly benefited Hall and his bride. Both have gained in weight and their tanned complexions show that they have been much in the open.

BUY A COW.

Just now the Halls are extremely interested in their home. Since their return they have purchased an electric, a horse, a cow, two dogs, chickens and a rabbit, and much other domestic equipment. They have planned a vegetable garden and are constructing a garage and a house for the gardener.

A canary bird which Mrs. Hall brought from Paris has entered into the general spirit of things, and is building a nest. Yesterday afternoon Hall made arrangements with a man to milk the cow.

"Be sure and come or I will have to do the milking, as my wife doesn't know how," Hall said to the man when he left.

Hall has bought land adjoining the residence and now owns about five acres, which he will improve.

"I'm going to make this a self-sustaining institution," Hall said. "It will be a real home. We will have our own milk, butter, eggs and vegetables."

Mrs. Hall does not like the name given to the residence during the divorce trial, and she has christened it "sweet home"— a designation formed by two words which she regards as the most significant in the language which she so lately learned.

"We are finding it a pleasant undertaking to develop a home here," the oil magnate continued. "We like the view of the mountains. We have lots of flowers and love them. We have kept the house full of flowers since we returned. The birds seem to like the place and we have much bird music. We're happy and it would be the same if we had no money, but were selling baked potatoes."

Mrs. Hall likes Los Angeles much better than her native city of Paris.

"PARISIAN MORALS BAD."

"I am very fond of this city," she explained. "The climate is better than that of Paris. I like the people better, too, and the general surroundings. The people here are more honest.

"I do not like the morals of Paris. They are not good, and when you are in Paris you are supposed to do as everyone else does. But the best reason why I like Los Angeles is because I am happy here, and I wasn't in Paris."

Hall expressed interest in developing a 1000-acre ranch in San Diego county and in his oil properties. He is sinking a number of new wells.

Cooling Drinks.

"THE TIMES" SCHOOL OF DOMESTIC SCIENCE.

EVER since some one happened to remember that a camel can go nine days without taking a drink every true mother's son has flouted the thought of wanting to be a camel, but if Mr. Camel's long neck helps him to enjoy his drink longer, then with some of the delicious drinks that Mrs. Bertha Haffner-Ginger made for The Times cooking class yesterday in mind one could not be blamed if one wished he could be a camel in this respect.

They were cooling and exhilarating and very attractive to the eye as well as the palate, and as each member of the class tasted each different drink, they wished warm weather would last always so one might need this sort of refreshing beverage.

First on the programme of cooling drinks came what might be called a "perfectly stunning" drink. It was of a soft lavender color, and was topped with the whipped white of egg. It tasted even better than it looked and that was going some. The foundation for the delightful beverage was Armour's grape juice, and with eggs and cream added was a truly appetising drink.

Then Mrs. Haffner-Ginger mixed a Russian tea julip and like all drinks of a similar name was very refreshing and will certainly be popular during the warm summer weather, as will be another Russian drink called Siberian mixture, which she showed the class how to make.

Then The Times cook lady brewed a marvelous concoction called reception punch, and it certainly had a punch of sufficient importance to "get over," as the picture people say. It was made of all sorts of fruits, cherries, oranges, bits of pineapple, raspberries all in a foundation of the Armour grape juice. It was decorated in a very interesting manner. Of course the fruits made the punch attractive with their mixture of bright colors floating in the rich amber liquid, but as an added feature Mrs. Haffner-Ginger arranged a little cup out of the top of the pineapple and filled this little green-leaved boat with big red raspberries. This little float with its bright-colored load of berries was a distinct novelty and perhaps made each member of the class enjoy her glass of punch more than she ordinarily would. However, regardless of the reason, the punch lesson was a decided success and the members of the class hope to have another some day soon.

Bright.

TOTS REVEL AT BEACH AS GUESTS OF "TIMES."

ONE of the big Times auto trucks carried a real riotous joy-ride party yesterday, there being present all the elements of such an affair with this exception—that all the forty-five participants were of tender years. Everybody wore his or her best bib and tucker, as is usual on such trips, and pink and red ribbon bows and bright-colored necktles were much in evidence. Each and every small boy or girl sang and shouted to his or her heart's content—another similarity to regular joy rides—and last, but not least, there was popcorn for all.

The larger girls and the smaller foreign children from the Castelar school were taken on yesterday's outing to Venice and those who had never visited this attractive beach city had been given a vivid account of the experiences of the class the day before, so were waiting in round-eyed anticipation for the glories of the beach. All the attractions worth while were taken in. The miniature replica of the Panama Canal was doubly interesting, as the older girls had spent considerable time last winter studying this interesting section of the world.

"The girls couldn't have seen anything that pleased them more," said Miss Mary Feenan, one of the teachers who accompanied the children. "It was next to seeing the real canal, and the tiny wireless station created quite a sensation among the girls."

Miss Feenan's class is what is known as an ungraded one, and many of the girls are placed in her charge by the probation officers. The interest she has aroused in the minds of the girls for wholesome things is wonderful. The half-grown girls crowded eagerly about the big glass tanks in the aquarium, while the manager explained to them the way giant star fish feed, and they noted with pleasure the great octopus as it clung to the glass sides of its watery cage.

Then came a visit to watch the six big sea elephants feed. Their owner, Charles E. Davis, who is responsible for the law which at least partially protects the big, ungainly sea elephants as well as the seal, explained to the children how he had taught the blundering animals to answer to their names, to play tag and various things, by simply being kind to them.

"O, teacher, I wish my baby could see them big fishes," whispered one little girl, her big, black eyes shining with excitement, and the teacher, knowing that the little tot referred to her younger brother, nodded an assent and replied that next year she could probably bring along "her baby."

There were children of almost every nationality in The Times party yesterday—boys whose straight, black hair and swarthy skins bespoke their Latin origin; small Japanese, Mexicans and negroes, each dressed in his Sunday best.

"Just five weeks in America," whispered one of the teachers, indicating two tiny girls, dressed in long black silk coats whose glossy folds showed a foreign cut, and whose small heads were tightly bound with shiny black braids of hair. Huge gold ear rings dangled from diminutive ears and each little girl was as proud and happy as though she owned the world and to her as to all the others the outing was a splendid big treat and one long to be remembered.

UNDELIVERED TELEGRAMS.

There are telegrams at the Western Union for L. H. Archard, Carolin E. Addy, Fred Bogenberger, F. T. Cadmas, A. G. Crane, L. Davis, George W. Fisher, Miss Ruth Forster, Benjamin Hill, Mrs. Mary Robinson McDowell, J. R. Mange, Maximo Mejia, Mrs. Morris, Gordon Nye, L. J. Pearing, Mrs. Winfield Radmaker, Mrs. F. R. Sebolt, Robert Shaft, E. L. Yoabe and W. D. Young.

At the Postal for Will Hook, Mrs. J. E. Lonngren, Miss Anna Higgins, P. Mastovoy, J. W. Priest, Miss Lena Willis, George A. Gaffney and A. Westra.

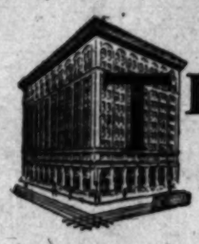

TRAVELERS' Letters of Credit

The SECURITY TRUST & SAVINGS BANK issues Letters of Credit against which local funds may be drawn in every city of consequence in the civilized world. These Letters, in addition to authorizing withdrawals, introduce and commend the holder to correspondent banks everywhere. The traveler's specimen signature is carried either on the letter or on a separate form and identifies him beyond question.

Security customers may obtain Letters of Credit by any of the following methods:

First: By cash purchase at current rates, the Bank agreeing to buy back unused portions of the credit:

Second: By guarantee with satisfactory security:

Third: By deposit in regular account, of sufficient funds to cover the Letter, the drafts drawn being charged against this account.

For small incidental expenses either in the United States or abroad, funds can best be carried in the form of Travelers' Cheques, also issued by the SECURITY. These cheques may be obtained in denominations of ten, twenty, fifty and one hundred dollars, are self identifying, and may be cashed anywhere without discount.

SECURITY TRUST & SAVINGS BANK

Oldest and Largest Savings Bank in the Southwest

Resources over $46,000,000.00

SECURITY BUILDING Fifth and Spring

EQUITABLE BRANCH First and Spring

Slipping Along.

TO SLIDE OR NOT TO SLIDE.

ANOTHER HITCH IN NATURAL GAS-RATE QUESTION.

Manufacturers Petition for Sliding Scale but City Attorney Questions Legality of Such Action and Hearing Is Postponed Until Monday. Harbor City Asks One Flat Rate.

The new proposition in the hearing on gas rates for the next fiscal year—that of providing a sliding scale for natural gas, so that the excess over that required for domestic use could be sold at a lower rate for use by industrial concerns—was given a temporary backset, if not definitely shelved, by developments at yesterday's hearing before the Council.

City Attorney Stephens informed the Council that he had grave doubts as to its legal right to change the method of fixing the rate as prescribed in the ordinance directing the Board of Public Utilities to fix a rate for natural gas and a rate for manufactured gas.

Stephens stated, however, that this question is a new one; that his opinion was merely offhand, and he would require further time before giving a definite ruling. He will present his final opinion to the Council on Monday morning, when the gas hearing will be continued.

Practically all the evidence for the gas companies was submitted yesterday, and several other protestants were heard. Clyde C. Johnston, representing the gas consumers of San Pedro, urged that the Council fix a rate of not more than 80 cents per 1000 cubic feet for both natural and manufactured gas in the harbor district. He offered, on behalf of the San Pedro gas consumers, to pay the cost to the city in case such a rate were fixed and the gas companies took it into the courts.

The proposed sliding scale is one that has been given but limited consideration by the Council, but it appeared to appeal to various members as being of advantage to the city and to the gas companies. The schedule as submitted by T. C. Lowe, on behalf of the gas concerns, provides for a rate of 70 cents per 1000 cubic feet on the first 5000 feet; second 5000 feet, 65 cents; third 5000 feet, 60 cents; fourth 5000 feet, 55 cents; 65,000 feet, 50 cents; 150,000 feet, 45 cents; 250,000 feet, 35 cents; 600,000 feet, 30 cents; over 1,500,000 feet, 25 cents; minimum monthly bill to be 75 cents. These rates are based on the sliding scale used in Ft. Worth, Tex., where conditions are similar to Los Angeles.

Lowe stated that his own company, the Economic Gas Company, preferred the sliding scale, but that if the Council preferred not to adopt it he asked that it make only a maximum rate for natural gas used by industrial concerns.

A feature of yesterday's proceedings was the introduction of petitions from about 100 industrial concerns of this city, asking the Council to adopt a sliding scale for natural gas for industries.

RIGHT BACK AGAIN.

In the suit brought by W. G. Cohen against George C. Melrose, Justice of the Peace of Burbank township, for a writ of certiorari to obtain an annulment of judgment given by Melrose, on the ground that he had exceeded his jurisdiction, the Supreme Court has returned the matter to the Superior Court of Los Angeles county. The court says, in answer to the statement that the Superior Court had refused to take cognizance of the matter that the lower court can be compelled to. In the action brought by Harry H. Moody and Claire Moody against the Southern Pacific Company, to recover damages for personal injuries, the Supreme Court has reversed the judgment of the Superior Court that dismissed the case. The prayer of the petition was for a judgment of $10,000.

BURGLARS IN JOHNSTON HOME.

Albert Sidney Johnston III, a grandson of the late Gen. A. S. Johnston, reported to the police last night that his home, No. 2911 North Broadway, had been entered by burglars some time between May 29 and May 31, and jewelry valued at more than $100 stolen. Among the articles taken was a gold hunting case watch with the initials "J.B.J." and a heavy dragon stickpin.

Murine Eye Remedy for Red, Weak, Watery Eyes and Granulated Eyelids.

GRAY hair restored to its natural color by Alfredum's Egyptian Henna. A harmless dye, convenient, quick, sure. All druggists.

Y.M.I. BENEFIT.

Military Drama to Be Given to Raise Funds for Delegation to the Grand Council.

The members of Los Angeles council No. 473, Y.M.I., are preparing to send a big delegation of Los Angeles boosters to the next grand council of the organization, which will be held at Santa Rosa during the week of August 16, 1914.

The council's drill team and band will lead the delegation and will also compete in the prize drill which will take place on the opening day of the Grand Council. In this prize drill the local organization will defend the honors it captured at the Grand Council held at San Jose in July of last year, at which time it took first place and was awarded the State championship.

In order to raise funds to defray the expenses of the coming trip an entertainment and dance will be given at Gamut Club auditorium, No. 1044 South Hope street, Friday evening, June 19. On this occasion the Y.M.I. Dramatic Club will give a production of the "Prisoner of Andersonville," a military drama in four acts.

J. W. Robinson Co.

The June Clearance Sale Coats;

Coats for Young Girls and Children!

—a Saturday only sale—

Young girls' silk coats; that were $20 and $25; to be closed out at $15! Silk coats that were $30 and to $40;

—for $20!

—and wool coats;

—16 girlish models;—formerly $10 for $5; (14—16—18 year sizes)

26 coats for summer wear; 14—16—18 year sizes; that were $15 to $20;

—on sale—

—for $7.50!

And 20 models—in coats for young girls;—[White—and slightly soiled]—that have been $7.50 to $20;—now

—for $5!

—children's coats

$10, formerly;—now $7.50; $12.50 and $25 before— now to be closed out —at $10!

there are $25 coats—for $15; and $35 models—have been reduced to $27.50!—[these—6 to 14 sizes]

20 models in children's coats—13-15-17 years; formerly $7.50 to $10;

—are $5!

And 14 models—in white and slightly soiled;—formerly $5 to $7.50—to close at

—$2.50!

—Robinson's—

Third and Broadway

BOOKS Bargains in Books Stratford and Green, 642-44 Main St. Main 8855 F3970

POTTER HOTEL

Santa Barbara By-the-Sea

Accommodations for 1000 Guests. Here you will find every Summer diversion you most enjoy. American Plan. Rates from $4.00.

Week-End at the Potter

Sporty Golf Links. Free Auto Service between Hotel and Country Club. Free Garage. Dancing afternoons and evenings.

MILO M. POTTER, Manager.

Furs Reduced Prices During Summer Months Storage

Colburn's 806 S. Broadway

Cities and Towns South of Tehachepi's Top—Los Angeles County News

Pasadena.

BRIDE MOTHER MOURNING SON.

Duke Auto Party Bringing Back Boy's Body.

Funeral in Pasadena to Be Held Tomorrow.

Too Many Echoes Resound in Schoolhouses.

[LOCAL CORRESPONDENCE.]

PASADENA, June 5.—The home of Mr. and Mrs. Frank May, No. 801 Winona avenue, to which a bride and groom had just returned from their honeymoon, has been turned into a house of mourning. The body of Woodward W. Duke, son of Mrs. May, who was formerly the wife of Brodie Duke, the tobacco king, is being brought back to Pasadena from Salt Lake City, near where he was killed in an automobile accident Wednesday, and the funeral will be held at the May residence at 2 o'clock tomorrow afternoon.

Rev. Robert Freeman, pastor of the Pasadena Presbyterian Church, will officiate and Rev. Hugh K. Walker, who was an intimate friend of the young man, will also speak. Interment will be made in Mountain View Cemetery.

Those who accompanied young Duke on the trip are returning with his body and the journey across the continent that had been planned by them will be given up. Duke had been sending bulletins to his mother as he proceeded eastward, apprising her of his exact location and the speed he was making, and when a telegram came with the signature of one of his companions, telling her that he had been killed, she was nearly prostrated.

The young automobilist had won a wide reputation as an amateur racer. He had already crossed the continent and possessed three large cars with which he was a familiar figure in Pasadena. He had planned on returning from the present journey to give up his desire for automobiling and become a civil engineer.

The party is due in Pasadena with the body at 5:30 o'clock this afternoon.

TO FIX AUDITORIUM.

The Board of Education is confronted with a peculiar question, namely: When a contractor builds an auditorium can he be held responsible for its acoustic properties?

The auditorium at the Polytechnic High School, which was opened last fall, is the pride of the city. It is the largest room of the kind in the city, and has a wide use aside from that of the pupils and teachers at the school. But it has been a great disappointment to the Board of Education. It is almost impossible in some parts of the hall to hear what is said on the stage and several important meetings have been almost spoiled by the echoes.

The school board has determined to remedy the fault this summer if possible; but whether the contractor can be held responsible for the work, or whether the board will have to do it itself, at an outlay of about $3000, is a question that has not yet been decided.

INCREASES HER GIFT.

Mrs. E. W. Brooks, who a short time ago presented the City Commission with $3000 with which to construct a municipal plunge at Arroyo Springs Park, yesterday added to the donation $2000 more, that the plunge now under course of construction may be completed in a manner that will be in keeping with the handsome park, which the city hopes to make there on the bank of the arroyo.

The plunge itself is now practically done, though the concrete has not as yet hardened sufficiently to permit the water being turned in. The establishment, when complete, will include dressing-rooms, both for men and women, along the sides of the plunge.

Hotel Guirnalda open all summer.—[Advertisement.

Hotel Vista del Arroyo, Pasadena.—[Advertisement.

POOLROOMS GO BY RECOUNT.

[LOCAL CORRESPONDENCE.]

ONTARIO, June 4.—Mrs. Clara B. Sheldon and the local W. C. T. U. won a victory over the poolroom proprietors of the city tonight when a recount of the ballots cast at the April election showed that the proposition to license their business lost by seventeen votes.

The original count favored the poolrooms by ten votes. The ballots of precincts Nos. 1 and 5 were the only ones contested. The poolroom men intimate tonight that the fight is not yet over and that the vote in precinct No. 3, which went heavily against them, may be contested on the ground that the polling place was not stationed where advertised.

MOTOR BUSES TO THE BEACH.

PASADENA TO THE SEA PLAN OF NEW COMPANY JULY FIRST.

[LOCAL CORRESPONDENCE.]

PASADENA, June 5.—The project to establish a line of auto omnibuses between Pasadena and Los Angeles, which was discussed before the City Commission last fall, but of which nothing came, is now again under discussion and the Pacific Motor Coach Company, of which Thomas L. Drake is president, and R. E. Munn, secretary, has announced that it will begin such a service soon after July 1. The plan of the company, the officers declare, is not only to operate the automobiles between Pasadena and Los Angeles, but between Los Angeles and the beach cities as well. They say that 105 double-deck motor coaches have been ordered, and will soon be on hand.

Some time ago the company obtained a franchise to operate on North Fair Oaks avenue, but as the money that was to be paid to the city was not forthcoming the franchise was declared forfeited. The City Commissioners are now considering under what arrangements the automobiles shall be operated and it is proposed by City Commissioner Salisbury that each automobile shall be licensed, at a fee of $50 a year.

MINISTERS PICNIC.

[LOCAL CORRESPONDENCE.]

REDONDO BEACH, June 4.—The Congregational Ministers' Union held their anniversary picnic here today and were represented by about sixty pastors of the churches of Los Angeles and vicinity and their wives and friends. Rev. W. P. Hardy, pastor of the local church, assisted by a few of the members, met the guests upon their arrival and welcomed them to our city. The morning was given to plunge and surf bathing and fishing and a number of fine catches of fish were taken back to Los Angeles. At noon the party was invited to the Congregational Church where an elegant dinner, prepared by the ladies of the church, was served in the banquet hall. During the dinner a number of toasts and speeches were made and responded to, apropos of the occasion. At 2 p.m. they were taken around the town in autos, and shown the different points of interest, guests of the Chamber of Commerce. Later they were guests at the moving picture show, lightning racer and Merry-go-round.

Wan o' the Wood Wanders Far Afield.

Nymph of the Dell on way to Monte Vista Valley,

Where the Egan school play is to be reproduced tonight in the moonlight under the Sunland live oaks. Mary Grace Cleveland tripping the foothill trail; above is the live oak stage; below, the road to Monte Vista Valley.

Monte Vista Valley.

WANDERING WAN WINS WAY TO WONDERLAND.

[LOCAL CORRESPONDENCE.]

SUNLAND, June 4.—The musical fantasy, "Wan o' the Wood," will be staged by the children of Egan's Dramatic School in the wooded dells of Sunland in Monte Vista Valley tomorrow at 8 p.m.

The play has been running for several weeks at the Little Theater in Los Angeles, and was reproduced out-of-doors in Los Angeles at the Fred Hooker Jones gardens.

In fancy one may see the happy nymphs, the fairies, the bears and all the other wood folk as they dance in the moonlight and flit about in playful pranks.

Under the century-old live oaks, with leafy drapery falling from their long, old arms, Wan, Tiona, and Minno will capture the hearts of wide-eyed children, and grown-ups.

The idea of transferring the play from the Little Theater to the park came from Dr. Sharpe, principal of the Monte Vista grammer school, and a ready response from others made it possible to carry out the thought.

Hay and truck rides from the near-by districts and towns are being planned and interested persons from the city are expected to auto out by moonlight to this unique entertainment. They will go by San Fernando road as far as Roscoe and follow the auto club signs to the little mountain valley.

CLARICE STAYS IN JAIL.

[LOCAL CORRESPONDENCE.]

SANTA MONICA, June 4.—With a care-free air of self possession, "Clarice the Blonde," or Marie Ella Allen, this morning faced Judge G. Edwin Brown in the Police Court on the charge of trying to extort $1000 from Earl R. Nash, a wealthy young man of this city. The young woman stoutly asserted her innocence and declared that she would soon be cleared and set free. June 10 was the date set for the preliminary examination, and not being able to place the sum of $3000 in the hands of police as bail, "Clarice" is residing in the City Jail, under the care of the police matron.

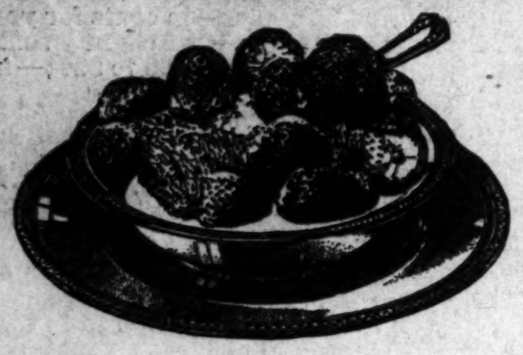

Berry Time and Biscuit Time

The way to get the full joy of strawberry time without any of its discomforts is to eat the luscious berry with

Shredded Wheat Biscuit

a combination that means health and strength for the warm days when the appetite is fickle and the digestive powers are weak. All the meat of the golden wheat, ready-to-serve, ready-to-eat—a dish that puts you on your feet. Get the Happy Health Habit today.

Heat one or more Biscuits in the oven to restore crispness; then cover with berries or other fresh fruit; serve with milk or cream and sweeten to suit the taste. Better than soggy white flour "short-cake"; contains no yeast, no baking powder, no fats, no chemicals of any kind—just the meat of the golden wheat, steam-cooked, shredded and baked.

The Shredded Wheat Company, Niagara Falls, N. Y.

LUCKY STARS SAVE A LIFE.

[LOCAL CORRESPONDENCE.]

SANTA ANA, June 4.—Immigration Inspector F. M. McMahan thanks his lucky stars that he is a good jumper. By a long leap from his auto he escaped being entangled in its wreck when it was struck by a Southern Pacific freight engine today.

McMahan had been through a Santa Fe train looking for contraband Chinese and was returning home when he was stopped by the gates at the Southern Pacific crossing. When the gates were raised he supposed the tracks were clear. They were not, and a freight train badly smashed his machine. His wife and children had intended going to the train, but were delayed.

Calexico.

SECOND EDEN'S IN IMPERIAL.

RECLAIMER OF ANCIENT GARDEN SEEKS ANOTHER HERE.

Investigates Valley's Irrigation Canals and Calls Out Officials to Talk It Over—Ranch Barn Burns. Calexico's Trustees Call Election to Recall One of Them.

[LOCAL CORRESPONDENCE.]

CALEXICO, June 4.—Sir William Willcocks, noted English engineer and irrigation expert, explained today to fourteen irrigation officials of the valley that his mission in coming to Imperial Valley is to investigate conditions with respect to the protection of this section and the Yuma Valley from the depredations of the Colorado River.

Sir William made a trip over the American irrigation canals today, having come here following an invitation from the Calexico Farmers' and Merchants' Club. As special consulting engineer for the Department of the Interior he requested all irrigation officials to meet him at Calexico this evening, and there he plied question after question regarding the irrigation system which supplies this section with water. He built the Assuan dam in Egypt under much the same conditions as exist in Imperial Valley and thus reclaimed acreages much greater than here.

Sir William, who might be called the second Adam, as in his hands has been placed the project of reclaiming the ostensible garden of Eden in Mesopotamia, arrived in Calexico over the Inter-California from Yuma last night. He was taken in charge by the local Commercial Club. He is accompanied by William A. Ryan of the Reclamation Service, and Government Engineers Murphy and Hannan.

The party left for Los Angeles tonight after making a trip over the valley and conferring with officials of the various irrigation companies.

STOCK-BARN FIRE.

Fire, which broke out last night in the big hay and stock barn of the Fuller Brothers' ranch, three miles northeast of here, caused a damage estimated at about $18,000. The barn, 100 tons of hay, a general merchandise store and a number of farm mules were burned.

Sixty-one head of mules were in the barn at the time and the sixty men employed on the ranch made heroic efforts to drive the animals from the burning building. Many of the mules escaped, five were burned and the bodies of some were found in the ruins today. A Mexican employed on the ranch was severely burned in saving the mules. The ranch comprises over 4000 acres. The property was partly insured.

TO RECALL TRUSTEE.

The Board of Trustees last night issued a call for the recall election of Trustee Springer Emerson. The election will be held in response to a petition presented to the board in which it is alleged that Emerson failed to carry out the wishes of the voters when he voted to retain R. L. Glasby as City Recorder. Glasby is a former minister here and considerable opposition to him has arisen.

ANOTHER RESIGNS AT LONG BEACH.

LIEUTENANT QUITS POLICE TO SAVE IGNOMINY OF "UNFAIR" TRIAL.

[LOCAL CORRESPONDENCE.]

LONG BEACH, June 4.—Protesting in his letter to the Police Commission that the procedure of the Mayor and Commission was unfair, and that he was not willing to sacrifice his future on the altar of hate and prejudice, S. W. Adair, former police lieutenant, handed his resignation as member of the police force to Secretary Wallace today. Detective Cervantes is the only one of the quintette against whom the Mayor filed charges who has not resigned. He says he will fight. The commission will fix Cervantes's hearing tomorrow.

Mayor Whealton today denied that he will soon take steps to remove Director E. H. Willey of the municipal band, and install instead an Italian band, as rumored yesterday in administration circles. Yet it remains that some of his closest advisers are admirers of the Italian brand of music, and it is still persistently rumored that Willey will be the next departmental head to go.

LAUNDRY WAR.

More than one hundred proprietors of hotels, apartment and rooming-houses, announcing that the local laundries charge prices which are exorbitant, have entered into a contract with E. E. Condet, No. 411 E. roadway, for the erection of a $75,000 laundry plant. Condet is to meet the Long Beach prices, and give the apartment-house and hotel people a cut of 25 per cent. Condet agrees not to sell out to the other laundries in Long Beach, and not to join the county association.

Testimony.

WRITTEN STORY IS DISCREDITED.

Woman Accounted Demented Prior to Tragedy.

Coroner's Jury Says Suicide Accounts for Act.

Long Beach Physician Holds Confidence of Public.

[LOCAL CORRESPONDENCE.]

LONG BEACH, June 4.—Dr. Walter B. Hill was released by the police and exonerated from all blame for the triple tragedy in the Raab home last night when Mrs. Raab killed her two children and herself. A Coroner's jury rendered a simple verdict of suicide. The three bodies will be laid in one casket at the burial Saturday morning. An autopsy showed that the suspicions of the husband and the written statement of the partially demented mother regarding an expected babe were well-founded.

Physicians and members of the Methodist Episcopal Church board passed resolutions of full confidence in the innocence of Dr. Hill, who was charged by Mrs. Raab and her husband as being the author of her trouble. Attorney George M. Spicer, retained by Dr. Hill as counsel, condemned the arrest and detention of Dr. Hill as unwarranted.

Dr. Hill made a statement declaring his innocence of any wrong-doing in his relations with the dead woman. He said that Mrs. Raab had been to visit him to be treated for female trouble six or seven times and seemed to be suffering from extreme nervousness.

After spending the night in jail, Dr. Hill was released upon representations being made by C. J. Walker, banker, and members of the Physicians' Club of Long Beach. His wife, who is a partial invalid, is nearly prostrated. Dr. Hill will remain in Long Beach.

At the inquest held this afternoon at the Mottell morgue, R. C. Hoy, No. 1290 Redondo avenue; Attorney Roland Swaffield, and Fred Raab, the husband, testified. Hoy told of the finding of the bodies. Attorney Swaffield confirmed the statements of Raab that the upholsterer called on him in the interests of his wife, naming Dr. Hill.

Raab testified as to his wife's condition and confession. He stated that she contradicted herself regarding the parentage of her unborn babe, at times attributing it to himself. He thought she was at least partially demented. The Coroner, after the jury had rendered a verdict that Mrs. Raab had come to her death by suicide, stated that as far as he was concerned, the case is finished.

FEARFUL YOUTH HAS MET DEATH.

RELATIVES SEEK MISSING LAD WHOSE AUTO WAS FOUND IN A DITCH.

[LOCAL CORRESPONDENCE.]

RIVERSIDE, June 4.—The relatives and friends of Alfred Thomas, son of Gustav Thomas of Arlington, are more alarmed over the mysterious disappearance of the boy than a week ago, when his automobile was found in a ditch near Highgrove, together with a grewsome note. "In case of death," read the missive, "notify Dr. Wood of Arlington."

F. H. Schlador of Los Angeles, a brother-in-law of the missing youth, who has been working on the case, is in the city, and states that he has been unable to secure any trace of his whereabouts.

Asst. Dist.-Atty. W. J. Dushmeyer of San Jose was here today in conference with Dist.-Atty. Lyman Evans over the case of George Volpe, an Italian, who a number of years ago swindled John Ferraro of Arlington out of $4000.

For his part in this crime, Louis Gorio is now serving a sentence of ten years in San Quentin. Volpe was his accomplice, and a few weeks ago was met at the prison gate, after completing a sentence for another crime, and brought here for trial for flim-flamming Ferraro. He is also wanted in San Jose.

There was lively bidding for the $25,000 issue of bonds of the Banning Union High School district this morning, when bids from a dozen bond houses were opened by the Board of Supervisors. The amount of premium offered ranged from $106 to $792.50, the latter figure being offered by Halsey & Co. of San Francisco. The next highest bid was that of Torrance, Marshall & Co. of Los Angeles, at $610.

PRACTICAL EDUCATION.

University of California Students Will Visit Southern California and Study Citrus Fruit Area.

[SPECIAL CORRESPONDENCE.]

UNIVERSITY OF CALIFORNIA, June 3.—Students specializing in the citrus fruit industry at the University of California will spend the summer traveling in the citrus fruit area of Southern California under the direction of Prof. J. Eliot Coit and I. J. Condit.

They will study the orange and lemon groves of the south, the methods of growing, irrigating, fumigation and all things pertaining to the successful growth of citrus fruits. In the course of this journey, citrus orchards of Southern California, and the representative ones in the Sacramento and San Joaquin valleys will be visited. In all, they will travel nearly 1200 miles.

A soil-examining journey, in which a party of students from the four-year course in the college of agriculture, is to spend six weeks, will start also from the University of California. These students will examine and map all the soils in the district of Merced, Stockton, Sacramento, Marysville, Oroville, Chico, Red Bluff, Corning and Willows. Reports will be made concerning the characteristics of the soil and the conditions of farming operations.

Some thirty other students will journey about the State in the summer course in pomology. This party will come into contact with all of the leading phases of the industry, visiting representative ranches and typical orchard sections, canneries, nurseries, packing-houses, spraying-machine material factories and other institutions intimately connected with the business of fruit growing.

JUDGE STEPS OUT OF TRIAL.

[LOCAL CORRESPONDENCE.]

SANTA BARBARA, June 4.—Judge Willis of the Los Angeles Superior Court will come to Santa Barbara next Tuesday to hear the Phillips case on the charge of contributing to the delinquency of Neva Benedict, aged 17. Horace A. Appel, of Los Angeles, this afternoon made a motion before Judge S. E. Crow for a change of judges. Judge Crow announced that he had already received the consent of Judge Willis to sit.

Judge Crow presided at the first trial and a few days ago denied the motion of Dist. Atty. Squier to dismiss the case. In his ruling Judge Crow suggested with the District Attorney as to the likelihood of convicting Phillips.

San Bernardino.

ACCUSED ASKS OWN QUESTION.

EXAMINES GIRL WHO BETRAYED HIM TO OFFICERS.

Skillfully Induces Her to Tell Without Incriminating Him—Insigns on Sweetheart's Insurance May Have Induced Compaint. Pioneer Hurries East.

[LOCAL CORRESPONDENCE.]

SAN BERNARDINO, June 4.—Steele, alleged double murderer, is his own attorney in his preliminary hearing today, at which time he pleaded not guilty to a charge of slaying George Smith and Roy Talbert, his tentmates, with a hammer and a hatchet, and was held to answer by the Justice Court without bonds.

Annie Lewis, aged 26, the young woman who betrayed him to the San Luis Obispo officers following his alleged confession of the crime to her, was in court. Steele questioned her on the stand and none of her admissions under his skillful questioning elicited any incriminating evidence.

Steele steadfastly maintains innocence of the crime to the officers, but to the woman he is declared to have said that he killed the two men on May 8 in self-defense. He is said to have told the Lewis woman that he entered the tent, was attacked by the two men, wrested the guns and weapons away from both, and killed them to prevent losing his own life.

Mrs. Lewis recently received letters from her husband's life insurance, and the officers believe that Steele had designs on the coin. Detective Goodcell had her recite on the stand just what the alleged murderer had told her. Steele went by the name of Millard Stevens when he lived in Los Angeles, but he was registered as Millard Keenan.

GIRL MAY DIE.

A possible murder charge hangs over Sam Wiley, a negro with a police record, as a result of an attack upon his sweetheart on the Warm-springs bridge at Rialto avenue and D street. The girl, Bernice Mitchell, aged 18, is at the County Hospital and may die from the injuries she received while resisting Wiley's attempt to throw her into the river.

Wiley was arrested after a two days' search by the police at Base and Waterman avenue, where he was in hiding under a bed on the ground floor of a two-story house. It is said that the negro became furious when the girl repeatedly refused to marry him.

LONG SEPARATION.

When Robert Poppett, well-known San Bernardino county pioneer, boarded the California Limited train of the Santa Fe today it was with a broad smile on his face. He was leaving for a visit with a sister in Ruford, Ontario, whom he had supposed dead for the past seventeen years. Recently a daughter of the sister wrote to the Poppett family and in this way it was established that both brother and sister were alive. They had ceased writing years ago and each supposed the other dead. There will be a glad reunion in a few days after a separation of thirty years.

UNINJURED BY FALL.

Ralph Cook, driving a big truck for the A. M. Grocery, this afternoon plunged through the bridge on Seventh street between Arrowhead avenue and D street, fell 25 feet to the creek and was uninjured. Something became radically wrong with the steering apparatus and the machine, striking soft earth on the edge of the embankment, went through the railing and toppled over. The fact that Cook was thrown to the muddy creek bottom probably saved his life.

MRS. BARRETT IS MRS. SAVAGE.

ALSO MRS. SAVAGE IS MRS. BARRETT, ACCORDING TO OFFICIAL RETURNS.

[BY A. P. NIGHT WIRE.]

SAN MATEO (Cal.) June 4.—Mrs. John F. Barrett and Mrs. Robert D. Savage, sisters, married at a double wedding in January, returned from their honeymoon trips today and learned that according to the County Clerk's records Mrs. Barrett's legal name was Mrs. Robert D. Savage and Mrs. Savage's legal name was Mrs. John F. Barrett.

The marriage licenses were confused at the time of the wedding and technically the two girls, who are the daughters of Supervisor James T. Casey, were married to the wrong men.

There is said to be a possibility that the two couples will have to be married all over again, but the County Clerk has expressed an opinion that the tangle can be straightened out by a transfer of the names on the licenses.

DIES OF HEART TROUBLE.

[LOCAL CORRESPONDENCE.]

MONROVIA, June 4.—Charles Loops, for eight years a resident of Monrovia, died at his home at 141 North Mayflower street this morning at 5 o'clock. Loops had been for years a sufferer from heart trouble, and succumbed to an attack of the disease which came upon him last night.

Happenin

Estimate.

HALF A BILLION VALUE OF CRO

Large Sum to Be Real by California Producer

Banks See Evidences of Active Domestic Trade

All Branches of Comm Will Reap Benefit.

[BY DIRECT WIRE—EXCLUSIVE DISPATCH SAN FRANCISCO BUREAU THE TIMES, June 4.—Half a bi dollars is the preliminary estimat the amount of money that will be producers of this year's crops. Estimates are made by experts, b ers, buyers and commission men.

A total of $474,000,000 in business calls primary prices, wil obtained from the principal prod of California. This does not incl what will be made in preparing m of the products for the market.

Other and smaller products swell the total to the half bi mark.

Here is where the money is com from:

Grain—Barley, $20,000,000; other, $11,000,000.

Fruit—Canned, $12,500,000; dr $15,000,000; green, $18,000,000; nuts, $35,000,000; canteloupes, $5,000,000.

Dairy products—Butter, $18,0 000; cheese, $1,000,000; conden milk, etc., $1,000,000; market m etc., $12,000,000; calves produced dairies $2,500,000; skim milk and b termilk, $1,500,000.

Poultry products—Eggs, $15,0 000; poultry, $2,000,000.

Vegetables — Canned, $6,000,0 beans, $11,000,000; potatoes, su beets, onions, etc., and others, $ 000,000.

Other products—Olives and $3,000,000; wine and brandy, $20,0 000; cattle, hogs and sheep, $35,0 000; hops, $4,000,000; cotton, $4,5 000; nuts, $4,000,000; wool, $2,0 000; hay and forage, $50,000,0 lumber, $30,000,000; oil, $50,000,0 gold, $36,000,000; other mineral pr ducts, $30,000,000.

Total, $474,000,000.

BANK STATEMENTS.

These are the bank statements co ering crops and the money mark

"Business is better on the Pacif Coast than elsewhere in the Unit States. The crop situation gives re sonable assurance of a very active d mestic trade."—The Angelo and Lond Paris National Bank.

"Everything will be satisfacto when the crops are fairly movin There is no abnormal demand f money for moving the crop. Califo nia should have a prosperous year c account of the abundant yields o field, forest and mine."—The Crocke National Bank.

"All of our commerce and eve branch of business depends in the fin analysis on the products of the so and what comes out of the earth. W have splendid crops and prices

If ou

Read and

COUPON NIMBLE

$1

When this coupon is clip presented to Eller's Mus NIMBLE DOLLAR we giv on any piano or player p

Every Piano Guaranteed

Happenings on the Pacific Slope.

Estimate.

HALF A BILLION VALUE OF CROPS.

Large Sum to Be Realized by California Producers.

Banks See Evidences of an Active Domestic Trade.

All Branches of Commerce Will Reap Benefit.

[BY DIRECT WIRE—EXCLUSIVE DISPATCH.]

SAN FRANCISCO BUREAU OF THE TIMES, June 4.—Half a billion dollars is the preliminary estimate of the amount of money that will be paid to producers of this year's crops. The estimates are made by experts, bankers, buyers and commission men.

A total of $474,000,000 in what Secretary Lane calls primary prices, will be realized from the principal products of California. This does not include the gain will be made in preparing many of the products for the market.

Larger and smaller products will add the total to the half billion dollars.

Here is where the money is coming from:

Grain—Barley, $20,000,000; all others, $11,000,000.

Fruit—Canned, $12,500,000; dried, $5,500,000; green, $18,000,000; citrus, $15,000,000; canteloupes, etc., $1,500,000.

Dairy products—Butter, $12,000,000; cheese, $1,000,000; condensed milk, etc., $1,000,000; market milk, $12,000,000; calves produced in dairies $3,500,000; skim milk and buttermilk, $1,500,000.

Poultry products—Eggs, $15,000,000; poultry, $2,000,000.

Vegetables — Canned, $6,000,000; beans, $11,000,000; potatoes, sugar beets, onions, etc., and others, $25,000,000.

Other products—Olives and oil, $1,500,000; wine and brandy, $20,000,000; cattle, hogs and sheep, $25,000,000; horses, $4,000,000; cotton, $4,500,000; honey, $4,000,000; wool, $2,000,000; hay and forage, $50,000,000; lumber, $18,000,000; oil, $50,000,000; gold, $25,000,000; other mineral products, $5,000,000.

Total, $474,000,000.

BANK STATEMENTS.

These are the bank statements concerning crops and the money market:

"Business is better on the Pacific Coast than elsewhere in the United States. The crop situation gives reasonable assurance of a very active domestic trade."—The Anglo and London Paris National Bank.

"Everything will be satisfactory when the crops are fairly moving. There is no abnormal demand for money for moving the crop. California should have a prosperous year on account of the abundant yields of the forest and mines."—The Crocker National Bank.

"All of our commerce and every branch of business depends in the final analysis on the products of the soil and what comes out of the earth. We have splendid crops and prices in nearly all cases will be good. Why shouldn't we have a good year?"—I. W. Hellman, Jr., Wells Fargo Nevada National Bank.

CANADA BARS MARY JONES.

Dominion Officials Refuse to Allow Unionist "Disturbing Element" to Leave for Vancouver from Seattle.

[BY A. P. DAY WIRE.]

SEATTLE, June 4.—Mary Jones, organizer of the United Mine Workers of America, was not permitted to board a Canadian Pacific steamer bound for Vancouver today, being stopped at the gang plank by a Canadian Pacific official. The United Mine Workers have filed a protest with Secretary of Labor Wilson, at Washington. She was halted at Seattle because Chief Campbell of the provisional police at Victoria decided that she would be a "disturbing element."

MARK DANIELS PROMOTED.

Landscape Engineer of the Yosemite Appointed General Superintendent of National Parks.

[BY A. P. DAY WIRE.]

WASHINGTON, June 4.—Secretary Lane today appointed Mark Daniels of San Francisco general superintendent of national parks. Daniels is a young civil and hydraulic engineer, who was appointed landscape engineer of Yosemite National Park two months ago by Secretary Lane. He is now in Washington.

Before establishing himself in business in San Francisco, Daniels was Assistant City Engineer of Potlach, Idaho. He has done considerable mining work in Plumas county, California, was chief engineer of the Monterey, Fresno and Eastern Railway and has established a considerable reputation as a town planner and sanitation expert.

REVISITS OLD HOME.

Ishi, Last of Mill Creek Indians, Weeps When With Professors in Former Haunts.

[BY A. P. DAY WIRE.]

CHICO (Cal.) June 4.—After more than two weeks in the wilds of the Deer Creek county with Ishi, last of the Mill Creek Indians, three professors of the Affiliated Colleges of San Francisco, Dr. A. L. Kroeber, Dr. Saxon T. Pope and Dr. Thomas Waterman, are returning home today.

Ishi led the party through a trackless wilderness to his old haunts. In one cave, the aborigine grew despondent, saying it was there he had spent most of his life and that his mother had died. He retired to a corner and cried, afterward explaining that he was lamenting the disappearance of his sister, whom he feared had been captured by white men.

This was Ishi's first intimation that another of the Mill Creek Indians might be alive. He said he had been the chief of his tribe, and that he should have protected his sister.

Ishi uncovered many caches of Indian implements and showed the scientists his wonderful skill with the bow and arrow. He is accompanying the white men back to San Francisco.

Alviso Postoffice Robbed.

[BY A. P. DAY WIRE.]

SAN FRANCISCO, June 4.—The safe in the postoffice at Alviso, in Santa Clara county, near San Jose, was dynamited last night. Miles Hollister, the postmaster, reported that money and stamps had been stolen, but the amounts were not given.

Inclemency.

WINTER GALES SWEEP OREGON.

Blinding Snowstorm in Two Eastern Counties.

Farmers Say Added Moisture Will Benefit Crops.

Vessels at San Francisco Tied Up at Wharves.

[BY DIRECT WIRE—EXCLUSIVE DISPATCH.]

PORTLAND (Or.) June 4.—Winter weather in varying degrees of severity, from cold rain to hail and snow, swept over the greaetr part of Oregon today.

The storm's worst manifestations were experienced in Umatilla and Union counties, Eastern Oregon, where a blinding snowstorm raged for two hours, finally turning to cold rain, accompanied by heavy winds. Little damage to crops by the storm was reported in these districts, and farmers generally considered that the added moisture would prove beneficial.

In Portland a violent hailstorm broke up the Portland-Sacramento baseball game in the second inning, and the crowd in attendance was kept marooned in the grandstand for half an hour following by the violence of the storm. Some damage to small fruits and flowers was caused by the hail. In the country about Medford, in Southern Oregon, hail cold rain and strong winds prevailed, following a fortnight of hot weather.

GALE HOLDS UP VESSELS.

[BY A. P. NIGHT WIRE.]

SAN FRANCISCO, June 4.—A heavy gale blowing off Points Lobos and Reyes late today held up all northbound vessels. At 5 p.m. the wind was reported to be blowing eighty-four miles an hour from the southwest, kicking up a heavy sea. All ships scheduled to leave for the north remained tied up at their wharves.

Last night the steamer Falcon, northward bound, towing the bark Antiope, encountered a seventy-four mile gale, which gave it considerable difficulty. The Falcon with her charge finally put in at Drake's Bay after a four-hour fight with the head winds and lashing seas.

SCOFIELD IS PRESIDENT.

Standard Oil Company of California Announces a Reorganization of Officers at San Francisco.

[BY A. P. DAY WIRE.]

SAN FRANCISCO, June 4.—A reorganization of the officers of the Standard Oil Company of California was announced from the company's offices here today as follows:

D. G. Scofield, president; W. S. Rheem, senior vice-president; K. R. Kingsbury, W. S. Miller, F. H. Hillman, vice-presidents; R. J. Hanna, treasurer; H. M. Storey, secretary; F. H. Hilliman, director of producing; R. J. Hanna, director of manufacturing; R. M. Storey, director of pipe lines; W. M. Hall, assistant secretary and assistant treasurer; A. S. Coriell, assistant secretary and transfer agent; S. G. Hanson, assistant secretary.

1/3 Less Cottolene is required than butter or lard

Prove this claim for yourself. Take any favorite recipe that calls for shortening. Use Cottolene instead of butter or lard, only take one-third less Cottolene. Just try it and see if you do not have equally as good if not better results, when using Cottolene.

Do this *every* time you cook and you will notice a difference in your grocery bills.

Foods made with Cottolene are more wholesome and digest more easily than those made with ordinary shortenings.

Mrs. Janet McKenzie Hill's Opinion:

"For several years I have used Cottolene in my own kitchen and find it very satisfactory. I am glad to commend it."

Why not begin today the use of Cottolene? Every housewife will be interested in our valuable FREE Cook Book, HOME HELPS, compiled by Mrs. Mary J. Lincoln and four other cookery experts.

Send for it NOW.

THE N.K. FAIRBANK COMPANY
CHICAGO

MIHRAN & CO.
812 So. Broadway 812
ORIENTAL RUGS

Bon Ton
High-Grade Cloak-Suits and Millinery at Popular Prices.
347 SOUTH BROADWAY
Phones: Home A4956—Main 1973.

Excellent Service
To Eastern Points
Via Salt Lake Route
Tickets at 601 So. Spring St.

SACRIFICE SALE
The Piano you will need at Almost Half.
Johnston Piano & Organ Mfg. Co.
700 Sichel St., Los Angeles.

If ou Can't Afford to Get a Piano NOW

At These Low Prices and on These Easy Terms, the Chances Are, You'll Never Own One

PLAYER PIANOS TAKE FEARFUL DROP—We are now offering new "88-note" or "full scale" player pianos, the kind ordinarily sold for $550, at $235, with free bench and music rolls. The $600 kind, in Mahogany and Oak cases, at $285. We are now offering you the very highest grade 88-note players, ordinarily sold elsewhere for $700, for $320. We are making corresponding reductions on the very best of all, our "Player Pianos de Luxe," also on the famous Kimball Acmelodic and magnificent Decker player pianos. With every player piano we give a suitable player bench and music rolls, and on some of these we will be glad to arrange terms of payment as low as $2 per week. "Get that player piano now!"

MOST PROMINENT MAKES INCLUDED—A hurried trip through this big establishment devoted to musical instrument selling, the largest and most varied stock of everything musical on the Pacific Coast, will quickly convince even the most discriminating musician of the quality of the pianos now offered in this sale.

EASY TO PAY FOR ONE—Start with a payment of only $5; the rest is easy. Any instrument in this sale may be had on such terms of payment as any home can conveniently arrange. Our new and most liberal easy payment plan places a piano within reach of every child who ought to have a musical education. No home should be without a piano. Payments may be made semi-annually, or even on a one, two and three-year basis.

As stated heretofore, we had made every arrangement to close this store on June 1st, but could not quite make it. However, every day brings us nearer the end. Eilers Music House is to be entirely closed out. We are retiring from business. Want playable Piano for $35 or $45? We have them. Want home for $85? We have them. Many different makes on $4 monthly payment plan. Want really nice ones for only $105, or $125? These are really good ones. $5 a month buys them.

Read and Clip This Coupon No. 2

COUPON NO. 1 HUMBLE DOLLAR $1 Makes $11 Free AID TO PROSPERITY WEEK

When this coupon is clipped out of this or any other paper, and presented to Eiler's Music Company before June 10th, with one HUMBLE DOLLAR we give credit for $11.00 as a first cash payment on any piano or player piano in our Closing Out Sale.

Read and Clip This Coupon No. 1

COUPON NO. 2 $1 $1 $1 Make $23 Free EXTRA SPECIAL AID TO PROSPERITY WEEK

Present this coupon No. 2 and $2 together with coupon No. 1 and $1 today or tomorrow, and you will receive a cash credit of $23 on first cash payment for any Piano or Player Piano in this Closing Out Sale.

This Coupon VOID after 10 p.m. Saturday, June 6th.

I'm Going Back to Oregon.
A. H. EILERS.

Every Piano Guaranteed

EILERS MUSIC CO., 344 So. Broadway

Business: Money, Stocks and Bonds—Trade—The Citrus Market

FINANCIAL.

OFFICE OF THE TIMES,
Los Angeles, June 5, 1914.

Bank clearings yesterday were $4,375,307.67, an increase of $259,114, compared with the same day in 1913, and a decrease of $117,222.90, compared with the same day in 1912:

	1914.	1913.	1912.
Monday	$4,447,514.27	$3,709,426.90	$3,706,429.08
Tuesday	4,486,222.45	4,004,269.10	4,262,131.58
Wed'day	5,180,867.26	5,061,367.76	4,206,919.24
Thursday	4,375,307.67	4,016,193.67	4,492,530.47

Local Money Market.

[Furnished by Local National Banks.]

Following are ruling average rates: Loans on real estate, 6@7 per cent.; commercial loans, 5½@6½ per cent.; prime mercantile paper, 4½@6 per cent.; New York sight drafts, 1.00 for 1000; telegraph drafts, 1.25@2.50 per 1000. London cable transfers, 4.90½@4.90 1-20; London sight drafts, 4.88½@4.89 17-20; London drafts, sixty days, 4.86½; London drafts, ninety days, 4.85 13-20; drafts on Paris, 19.40½@19.47; sight drafts on Germany, 23.93¾@23.90; sight drafts on Hongkong, 46.05.

New York Money Market.

[BY A. P. NIGHT WIRE.]

NEW YORK, June 4.—Mercantile paper, 3¾@4. Sterling exchange firm; 60 days, 4.86 25-100; demand, 4.88 65-100. Commercial bills, 4.85¾; bar silver, 56½; Mexican dollars, 43½. Government bonds steady; railway bonds irregular. Call money, steady, 1¾@2; ruling rate, 1¾; closing bid, 1½@1¾. Time loans weaker; sixty days, 2@2¼; 90 days, 2¼@2½; six months, 3@3¼.

Drafts and Silver.

[BY A. P. NIGHT WIRE.]

SAN FRANCISCO, June 4.—Silver bars, 56½; Mexican dollars nominal; drafts, sight, .01; do telegraph, .03.

Stocks and Bonds.

MARKET SHOWS BETTER TONE.

DESPITE DULLNESS THE LIST TAKES UPTURN.

London Buying of Americans Helps Effect Improvement of Canadian Pacific and Other Issues. New Haven and Lehigh Valley Recover from Early Pressure.

[BY A. P. NIGHT WIRE.]

NEW YORK, June 4.—Speculation suffered today from lack of stimulus and the stock market was a dull affair. Fluctuations were narrow and irregular, with only occasional sharp deviations from the previous level. Nevertheless, there was a good undertone and a degree of improvement eventually was achieved. During the early session the market was held back by weakness of New Haven and Lehigh Valley, which again proved to be susceptible to pressure. They began to recover before noon, and the whole list picked up with them. Various specialties and seasoned dividend-paying issues, including Canadian Pacific, New York Central, Delaware and Hudson, Can, Harvester and Beet Sugar were prominent in the rise. American stocks made a good showing in London and foreign buying amounted to perhaps 10,000 shares. Bonds did not share fully in the improvement shown in stocks, as some issues exhibited reactionary tendencies. Total sales, $1,802,000. United States bonds unchanged on call.

New York Curb Stocks.

[Furnished by E. F. Hutton & Co., Members New York Stock Exchange, 118 West Fourth street, Los Angeles.]

NEW YORK, June 4.—Today's curb market was quiet. Mining issues were the most active, with Midway and Merger in demand. Boston coppers opened firm to strong. There was continuous small and slow trading during the forenoon, and fractional improvements were recorded in most of the coppers. Butte & Superior was the leader and on a very good volume of business rallied ⅝ point and held well. United Shoe was a feature, advancing to nearly 61 on exceptionally good buying. This was owing to the rumor that the company will win out in the Federal dissolution suit now being heard. After midday coppers became very dull but held firm. The afternoon market was somewhat more active. Coppers were firm and closed at opening prices. Oil stocks were irregular, the range being comparatively small. Standards of California and Ohio, Pennsylvania, Indiana and New York, and Prairie were leaders. Standard of New Jersey was in fair demand.

Following are closing quotations:

[illegible]

New York Bond Market.

[Furnished by Logan & Bryan, Members New York and Boston Stock Exchanges, Bradbury Bldg., Los Angeles.]

NEW YORK, June 4.—Closing quotations on the bonds:

[illegible]

Union Pacific Conv. 4s ... 91⅛ 91⅜

Sales aggregated $1,802,000. Following is partial list of transactions: [illegible]

NEW YORK STOCKS.

[Furnished by Logan & Bryan, Members New York and Boston Stock Exchanges, Bradbury Bldg., Los Angeles.]

NEW YORK, June 4.—Following were the closing prices, sales and high and low quotations today:

[illegible]

Total sales—185,500 shares.

Money opened at 1¾ per cent.; highest, 2 per cent.; lowest, 1¾ per cent.; last loan, 1¾ per cent.; closed, 1½@1¾ per cent.; ruling rate, 1¾ per cent.

New York Dairy Market.

[BY A. P. NIGHT WIRE.]

NEW YORK, June 4.—Butter unchanged. Cheese State whole milk, fresh, white specials, 14¼; do., average fancy, 14@14½. Eggs, fresh gathered, seconds, 16@18½.

LOGAN & BRYAN
BROKERS
STOCKS, BONDS, GRAIN, PROVISIONS, COTTON and COFFEE.
Members all Leading Exchanges.
LOS ANGELES OFFICE, BRADBURY BLDG.
L. N. STOTT, Manager.
Sunset Main 5410. Home 10934.

Clough, Lancaster & Company
BONDS, COMMERCIAL PAPER.
507-8-9 Title Insurance Building.
Phones: Home F7355; Sunset, Main 8710.

Wm. R. Staats Co. Dealers in Municipal & Corporation **Bonds**
ALSO EXECUTE COMMISSION ORDERS IN LISTED SECURITIES
LOS ANGELES, 165 W. 4th St. SAN FRANCISCO, 465 Montgomery St. PASADENA, 65 S. Raymond Ave.

California Street Improvement Bonds
Interest 7 Per Cent., Payable Semi-annually. Exempt from taxation, including income tax. In almost any denomination from $25.00 up.
The EMPIRE SECURITIES COMPANY
801 Hibernian Building, Corner 4th and Spring Sts., Los Angeles, Cal.

7% MUNICIPAL STREET IMPROVEMENT BONDS
Absolute Safety
BONDS—E. J. KNIGHT CO.—BONDS
718 Title Insurance Bldg., 5th and Spring Sts. Phone A4844.

HOUSTON, GORE & LOY
BONDS, FIRST MORTGAGES, LOANS.
A4203. 1007-8-9 Union Oil Building. Main 1726.

A. M. CLIFFORD & CO. HIGH GRADE BONDS 5% to 6%
HIBERNIAN BUILDING SPRING AT FOURTH

JNO. O. KNIGHT & CO.
All Local Investment Securities.
Members of Los Angeles Stock Exchange
10264 433-34 H. W. Hellman Bldg. Bdwy. 1597

CLEARING HOUSE BANKS.

NAME	OFFICERS	
Citizens National Bank, S.W. Cor. Third and Main	A. J. WATERS, Pres. E. T. PETTIGREW, Cashier.	Capital ......$1,500,000 Surplus and Undivided Profits $750,000
Farmers and Merchants' Nat. Bank, Cor. Fourth and Main	I. W. HELLMAN, Pres. V. H. ROSSETTI, Cash'r.	Capital ......$1,500,000 Surplus and Profits $2,000,000
National Bank of California, N.E. Cor. Fourth and Spring	J. E. FISHBURN, Pres. H. S. McKEE, Cashier.	Capital ......$500,000 Surplus and Profits $200,000
First National Bank, S.W. Cor. Seventh and Spring	J. M. ELLIOTT, Pres. W. T. S. HAMMOND, Cashier.	Capital ......$1,500,000 Surplus and Profits $2,502,664.38
Merchants' National Bank, S.E. Cor. Third and Spring	W. H. HOLLIDAY, Pres. J. H. RAMBOZ, Cashier.	Capital ......$1,000,000 Surplus and Profits $500,000

SAVINGS BANKS.

SECURITY TRUST & SAVINGS BANK
OLDEST AND LARGEST IN THE SOUTHWEST
SECURITY BUILDING .... FIFTH AND SPRING
Equitable Branch. FIRST AND SPRING

California Savings Bank
SPRING AND FOURTH STREETS—
A TOWER OF STRENGTH

The Bank for Everybody **LOS ANGELES TRUST AND SAVINGS BANK** Sixth and Spring

German American Trust and Savings Bank

LOS ANGELES STOCK EXCHANGE.

Market Maintains Improvement in Activity—Slight Reactionary Price Tendency Apparent.

With the greater part of the trading in the "cheap" stocks, and Los Angeles Investment, the market yesterday on the Stock Exchange continued to maintain the better volume of business which it has shown this week. There was a slight reactionary tendency in the low-priced issues, particularly toward the close. Midway Northern showed a loss of 3 points from the recent "high" of 20. National Pacific held at 4½, but was offered at that figure at the close, with the bid at 4 1-4. Maricopa Northern was softer in tone. There were quite a few odd-lot trades in Los Angeles Investment. It closed slightly easier. Union Oil was barely steady at $71, with an off-board trade in fifty shares at $70.75 reported. Union Provident and United Petroleum were soft. In tone Associated is still rather weak, and Amalgamated firm. California Hills mining stock sold at 1½ cents. Consolidated Mines was easy.

LOCAL CLOSING. STOCK QUOTATIONS.

[As posted at the Los Angeles Stock Exchange, I. W. Hellman building.]

OIL STOCKS. / BANK STOCKS. / INDUSTRIAL AND PUBLIC UTILITIES. / BONDS (With Accrued Interest.) / MINING STOCKS.

[illegible]

SALES.

[illegible]

OFF-BOARD SALES.

[illegible]

SAN FRANCISCO EXCHANGE.

Extension, With Gain of Fifteen Points, Leads Advance in Tonopah Issues—Midway Up Six.

[Furnished by E. F. Hutton & Co., Members New York Stock Exchange, 118 West Fourth street, Los Angeles.]

SAN FRANCISCO, June 4.—The only change in Goldfields today was a gain of 1 point in Jumbo Extension. Tonopahs fared considerably better; Jim Butler gained 2½, Midway 6, North Star 3, Extension 15, West End 3, and Merger and Mizpah Extension 1 point each. In the Comstock list Consolidated Virginia and Ophir each gained one point. In the Manhattan list Oro lost 1. Of the outlying-camp stocks Nevada Hills showed a loss of 1, while Round Mountain gained 2.

Following are closing quotations:

[illegible]

NEW YORK LETTER.

[Furnished by Logan & Bryan, Members New York and Boston Stock Exchanges, Bradbury building, Los Angeles.]

NEW YORK, June 4.—The Evening Post in its financial review today says:

"The recovery of the stock exchange continued again today, without any immediate obvious cause. The gains were fractional, but they extended throughout the list and were accompanied by a very fair volume of activity. The natural explanation of the movement under all existing circumstances was that professional operators for the decline were retrenching, as a result of their discovery that neither constructively bad news nor complete dullness would induce any further selling at the present level of prices. It is possible that the market is influenced by its belief that the corporation legislation now pending in Congress has been so loaded down with palpable demagogic labor amendments as to make its ultimate defeat a more reasonable probability. It is at least certain that even those people who have favored in principle the attempts at amending or defining the anti-trust law are beginning to look with impatience, if not contempt, at the absurd and mischievous tinkering with the bills which lately has been in progress.

"Foreign exchange went a fraction higher, but no more gold engagements were announced during business hours. European stock exchanges again moved uncertainly today, but British consols declined nearly ¼ point and are now a full point under their price of a week ago. Weekly statements of the great foreign banks reflected little, except a continuance of recent tendencies. Although the Bank of England got the Transvaal gold which arrived at London at the beginning of the week, its total gold holdings and its total cash reserve remained virtually unchanged from a week ago. Its gold reserve is now at the lowest for this date since 1907, and its ratio of reserve to liability at the lowest June level since 1889. This means that the bank must increase its holdings. The Bank of France, on the other hand, has added to its gold reserve this past week no less than $10,400,000 gold, chiefly the proceeds of our own week of particularly large exports. This brings the bank's gold holdings to a figure $14,000,000 above the previous maximum of its history, reached on June 17, 1909. Yesterday's German bank statement showed that institution to hold $71,000,000 more gold than a year ago."

New York General Market.

[BY A. P. NIGHT WIRE.]

NEW YORK, June 4.—Wheat, spot easy. Hops, steady. Hides, steady. Wool, steady.

COMMERCIAL.

LOCAL PRODUCE MARKET.

There is some demoralization in the hay market, owing to the unsettled condition existing between the growers and the commission men. The reports of $6 alfalfa, and some that cannot be sold for anything, or even given away for the harvesting, are laughed at by the dealers. There may be some stock selling up in the San Joaquin Valley for $6, but when a $5 freight charge is tacked onto this, the market here immediately shows a big difference in the prices said to be prevalent. The purchasing of hay for the entire season by the consumer has not been a factor at all this spring. The crops have all been heavy, and the result is the apathy on the part of buyers who figure they can lay in their supply just as cheap at any season of the year, on account of the amount that will be held by the merchants. There is little possibility that the market will increase rapidly in quotations during the ensuing eight or nine months. Stock hay is selling down to $8 a ton, but the better grades are stationary.

In San Francisco the price of eggs advanced ½ cent, which made the local market show much firmness and created a good demand at 23 cents. The receipts of local eggs were 556 cases. Cool weather is acting rather as an incentive to the hens for continued laying, and consequently the egg men are hoping that present conditions continue.

Butter receipts were among the heaviest they have ever been for a single day's arrivals. A total of 80,345 pounds of the product arrived. Cheese receipts were 4240 pounds. There was considerable activity in this market. Eastern varieties were offered in quantity, but taking was light on account of holding off for lower prices that are expected, but may not come because of unusual conditions prevailing at this time.

Potato receipts were 700 sacks only. Onion arrivals totaled 66 sacks. Only 50 sacks of beans were reported in.

Prices Current.

Following are jobbing quotations:

EGGS—Fresh ranch, case count, 23; candled, 25@26; Petaluma-Santa Rosa extras, 25½; northern, case count, 22½. Prices to the trade or for candled stock are about 3 cents higher than these quotations.

BUTTER—Creamery extras 25 per lb.; firsts, 22@23; country, 20; ladle, 19. Prices to the trade about 4 cents higher than these quotations.

CHEESE—California fresh, 14½@15; eastern daisies, 18@19; eastern twins, 18; longhorns, 18½@19; cheddars, 19; Oregon triplets, 17@17½; imported Swiss, 24@26; domestic Swiss, block, 20@21; wheel, 18; Limburger, 18@20; Edam, 7.00; Sierra, 1.10@1.20; Canada cream, 95@1.10; Roquefort 36; German breakfast, 1.00; cream brick, 19@20.

CITRUS FRUITS—Valencias, fancy pack, 2.25@2.35; navel oranges, fancy pack, 2.25@2.50; unpacked stock, 1.60@1.85; lemons, packed, 2.25@2.50; loose, 2.25@2.50; juice, 1.75@2.00; grapefruit, seedless, 2.50@3.00; tangerines, 1.75@1.90 per half orange box; limes, 1.50 crate.

FRESH FRUITS—Apples: Winesap, 2.25@2.65; bananas, 4; pineapples, 7@8; loquats, 7@15 per lb.; Winter Nelis pears, 1.25 per lug box; cherries, red, 8@10; white, 7@10 per lb.; apricots, 90@1.10 per lug; cantaloupes, pony crates, 2.25@2.50; standards, 3.25@3.50; peaches, 1.15@1.25 per lug; watermelons, 3@4 a lb.

BERRIES—Strawberries, 4@6 basket; raspberries, 4@6; blackberries, 4@6; loganberries, 4@5; gooseberries, 6@7 per lb.; currants, 1.10@1.25.

GREEN VEGETABLES—[illegible]

POTATOES—Oregons, 1.55@1.60; River Burbanks, Salinas, 1.60@1.65; sweets, 75@85 a lug; new potatoes, 45@60 per lug box; 1.75@2.00 cwt.

BEANS—[illegible]

ONIONS AND CHILE—[illegible]

DRIED FRUITS—[illegible]

RAISINS, FIGS AND DATES—[illegible]

NUTS—[illegible]

HONEY—[illegible]

RICE—[illegible]

POULTRY—[illegible]

LIVE STOCK—(Furnished by Pacific Coast Beef and Provision Company): [illegible]

MUTTON—[illegible]

VEAL—[illegible]

LAMB—[illegible]

BEEF—(Furnished by Cudahy Packing Company): [illegible]

PORK—[illegible]

SAUSAGE—[illegible]

HAMS—[illegible]

BACON—[illegible]

PICKLED MEATS—[illegible]

SALT AND SMOKED MEATS—[illegible]

DAILY EASTERN CITRUS MARKET QUOTATIONS

[BY DIRECT WIRE TO THE TIMES.]

NEW YORK BUREAU OF THE TIMES, June 4.—Fifty-three cars oranges selling here today. Market easier and lower on Valencias, very much depressed with lower prices on other oranges. At this writing navels averaged $1.45 to $3.00; Valencias averaged $2.25 to $3.65. Seedlings averaged $1.50 to $1.75. St. Michaels, $1.70 to $2.45.

Note—Complete New York wire not received up to time of closing report.

Philadelphia Market.

[BY DIRECT WIRE—EXCLUSIVE DISPATCH.]

PHILADELPHIA, June 4.—Eleven cars sold. Warm; raining. One car Floridas sold; prices low account quality of oranges. Oranges sold $1.00 to $2.45 for Floridas. Grapefruit, $1.00 to $2.35.

NAVELS. VALENCIAS. SEEDLINGS. SWEETS—HALVES. ST. MICHAELS—HALVES.

[illegible]

Boston Market.

[BY DIRECT WIRE—EXCLUSIVE DISPATCH.]

BOSTON, June 4.—Twenty-two cars oranges sold. Cool, cloudy. Market is easier.

NAVELS.

[illegible]

Pittsburgh Market.

[BY DIRECT WIRE—EXCLUSIVE DISPATCH.]

PITTSBURGH, June 4.—Four cars oranges sold. Showery. Market is easier.

[illegible]

Citrus Fruit Shipments.

[illegible]

Chicago Citrus Market.

[BY DIRECT WIRE—EXCLUSIVE DISPATCH.]

CHICAGO BUREAU OF THE TIMES, June 4.—Lemons, California, new, [illegible]; Oranges, California navels, [illegible]; fruit, per box, $2.25@4.75. Pineapples, [illegible]; $3.00@3.50. Cantaloupes, $3.50 per standard; $2.50 per pony crate. Apricots, per box, [illegible]; Peaches, $1.75 per box. Strawberries, $1.00@2.75 per 24 quarts. Gooseberries, [illegible] 24-quart cases. Cherries, $2.50 per 24 [illegible].

LOCAL PRODUCE. FURTHER MARKET QUOTATIONS.

SALT—[illegible]

SUGAR—[illegible]

WHEAT FLOUR—[illegible]

GRAIN AND FEED—[illegible]

HAY—Jobbing prices per ton: Alfalfa, 10.00@14.00; barley, 13.00@15.50; tame oats, 10.00@19.00; wheat, 12.00@15.00; stock hay, 9.00@11.50.

OIL LIST.

[illegible]

PRODUCE RECEIPTS. SAN FRANCISCO FIGURES.

[BY DIRECT WIRE—EXCLUSIVE DISPATCH.]

SAN FRANCISCO BUREAU OF THE TIMES, June 4.—Produce receipts: INTERIOR: Alfalfa feed, sacks, 1000; alfalfa meal, sacks, 300; apples, boxes, 1100; barley, centals, 6370; beans, sacks, 500; bran, sacks, 17; brandy, gallons, 100; butter, centals, 656; cheese, centals, 520; coal, tons, 120; eggs, dozens, 52,640; flour, quarter barrels, 5088; hay, tons, 291; hides, 1400; hops, bales, 9; leather, rolls, 125; lime, barrels, 900; lumber, feet, 80,000; malt, sacks, 932; oats, centals, 770; onions, sacks, 2425; oranges, boxes, 500; paper, bundles, 635; pelts, 980; potatoes, sacks, 3690; raisins, boxes, 1500; sugar, centals, 25,400; tallow, centals, 95; wheat, centals, 840; wine, gallons, 40,200; wool, sacks, 47. COAST: Lumber, feet, 340,000. OREGON: Flour, quarter barrels, 7510. WASHINGTON: Lumber, feet, 1,884,000. FOREIGN: Coffee, bags, 4780; limes, cases, 504; paper, bundles, 3250.

SAN FRANCISCO MARKET. GRAIN AND PRODUCE.

[BY A. P. NIGHT WIRE.]

SAN FRANCISCO, June 4.—Wheat—Shipping, 1.52½@1.55. Barley—93¾. Hay—Wheat and oat, 11.00@12.00; wild oat, 6.00@8.00; straw, 50@85; alfalfa, 6.00@8.00. Mill stuffs—Rolled barley, 21.00@22.00. Receipts—Flour, 5088 quarters; barley, 6370 centals; beans, 500 sacks; potatoes, 3690 sacks; hay, 291 tons; hides, 1400 in number; wine 40,200 gallons. Potatoes—Oregon Burbanks, 85@1.25; sweets, 2.50@2.75. Onions—Bermuda, 2.00@2.25. Vegetables—Green peas, small, .02@.03; tomatoes, Imperial Valley, 1.25@1.50; Mexican, 1.50@1.75; cucumbers, Marysville, 50@75.

San Francisco Dairy Market.

[BY A. P. NIGHT WIRE.]

SAN FRANCISCO, June 4.—Eggs, fancy ranch, 23½; store, 22. Cheese, new, 12@13.

California Dried Fruit.

[BY A. P. NIGHT WIRE.]

NEW YORK, June 4.—Evaporated apples steady. Prunes, steady. Apricots, steady. Peaches, steady. Raisins, quiet.

Callboard Sales.

[BY A. P. NIGHT WIRE.]

SAN FRANCISCO, June 4.—Wheat, 1.52½@1.55. Barley—December, 1.05½; May, 1.08¾ bid, 1.11¼ asked. Afternoon Session: Barley—December, 1.06; May, 1.08⅞ bid, 1.10⅛ asked; June, 93⅛ bid; July, 93¾ bid, 97½ asked; July, new, 94¼ bid.

Chicago Dairy Market.

[BY A. P. NIGHT WIRE.]

CHICAGO, June 4.—Butter, unchanged. Eggs lower; receipts, 16,854 cases; at mark, cases included, 16@18½; ordinary firsts, 17¼@17¾; firsts, 18¼@18½. Cheese, unchanged.

SAN FRANCISCO CLOSING STOCK AND BOND QUOTATIONS.

[Furnished by Logan & Bryan, Members New York and Boston Stock Exchanges, Bradbury Bldg., Los Angeles.]

SAN FRANCISCO, June 4.—Closing quotations on the Stock and Bond Exchange were as follows:

[illegible]

New York Oil Stocks.

[Furnished by E. F. Hutton & Co., Members New York Stock Exchange, 118 West Fourth street, Los Angeles.]

NEW YORK, June 4.—Closing quotations:

[illegible]

Salt Lake Stock Exchange.

[Furnished by E. F. Hutton & Co., Members New York Stock Exchange, 118 West Fourth street, Los Angeles.]

SALT LAKE, June 4.—Closing bid and asked quotations:

[illegible]

OIL STOCK QUOTATIONS. SAN FRANCISCO CLOSING.

[BY DIRECT WIRE—EXCLUSIVE DISPATCH.]

SAN FRANCISCO, June 4.—Closing bid and asked prices:

[illegible]

Chicago Stock Market.

[Furnished by Logan & Bryan, Members New York and Boston Stock Exchanges, Bradbury Bldg., Los Angeles.]

CHICAGO, June 4.—Following are the high, low and closing quotations:

[illegible]

FRIDAY MORNING.

Industrial [illegible]

Ribboners.

TULARE PLANS GOOD HIGHW[AY]

TWO MILLIONS TO BE SPE[NT ON] IMPROVEMENTS.

New Association Formed to [illegible] Out Road System and Call for [illegible] Election—Via Grapevine Ca[nyon] to the Sea from Imperial V[alley] Other Projects.

[LOCAL CORRESPONDENCE.]

VISALIA, June 4.—The [illegible] County Highway Association w[as organ]ized by representatives of [the] prominent societies in the coun[ty] [illegible] J. Sub Johnson of Visalia [was ele]cted as temporary president, [illegible] of Exeter as vice-pre[sident, an]d W. R. Van Noy of Dinuba [secret]ary-treasurer.

Petitions have been circulat[ed in Tu]lare county for a week calling [on the] Supervisors to appoint a hi[ghway com]mission to map out a syst[em of] roads in Tulare county, and [estim]ate the cost of the same, pre[paratory] to calling for a bond electi[on]. It is believed that bonds in the [amount of] nearly $2,000,000 will be req[uired to] build such a road as planned. [More th]an six hundred signatures w[ere req]uired to make action on the [part of] the Supervisors mandatory. It appeared today that about [a thous]and signatures have already [been obt]ained by volunteers in the se[veral dist]ricts of the county. The peti[tions wi]ll be presented to the Superv[isors] Wednesday, when permanent [office]rs of the Highway Association [will be] selected.

GRAPEVINE CANYON ROAD.

[LOCAL CORRESPONDENCE.]

HEBER, June 4.—Work on [the W]arner's Ranch road through [Gra]pevine Canyon and down a[s a] mesa to the Imperial county [line is] to be begun at once, and the s[ection wi]ll be finished by the middle of [illegible]. San Diego county will m[ake a] survey.

The route which will probabl[y be s]elected out of several that have [been s]urveyed will be from a junctio[n of the] new road across Warner's Ra[nch] and the road leading from Ju[lian] toward the valley. The War[ner's Ran]ch road will open a direct ro[ute from th]e mountains from the north en[d of the] valley, and shorten the dist[ance to] the sea coast to 115 miles. The culverts having already b[een in]stalled and the road graded, a c[onside]rable portion of Imperial coun[ty] [illegible] in the roadbed now needs o[nly a] coat of oil to put it in shape [for] traffic.

HIGHWAY WORK.

[LOCAL CORRESPONDENCE.]

MECCA, June 4.—Arrangeme[nts are] now being made by the Los A[ngeles] auxiliary to the Ocean-to-Oc[ean Hi]ghway Association to continue [wor]k on the Mecca road between [Sa]lt Creek and the Riverside cou[nty line]. Supervisor Frank Beal, in c[onfer]ence with John S. Mitchell, pr[esident] of the auxiliary, and Frank W[iggins] of the Los Angeles Chamber [of Com]merce, have formulated a p[lan wh]ereby the work of a perman[ent cha]racter may be continued.

BUSINESS INCREASES.

[LOCAL CORRESPONDENCE.]

EL CENTRO, June 4.—The mo[nth of] May shows an increase in busin[ess in] El Centro of 40 per cent., wh[ile the] first five months of the pres[ent year] mark in business an incre[ase of] 100 per cent. over the same peri[od of] 1913 in that city. A like incre[ase wil]l be shown by every other c[ity in] the valley if the records were ta[ken].

NEW TILE FACTORY.

[LOCAL CORRESPONDENCE.]

CALIPATRIA, June 4.—A hollo[w tile] factory is being erected in Cal[ipat]ria. The machinery is now bei[ng in]stalled, and it will only be a fe[w days] until the factory will be turnin[g out] its product. The tile are to b[e ma]de especially for the climatic co[nditions] of the valley.

TURNBULL ROAD.

WHITTIER, June 4.—A recei[pt] of inspection of the new Turn[bull] Canyon road by directors of th[e Wh]ittier Board of Trade shows splen[did] advancement in the work. The [road] is completed nearly to the sum[mit] on this side of the hills, and m[en have] been started to work on th[e n]orthern grade to prepare for th[e teams] and scrapers. The road will be opened for traf[fic] in the autumn and a celebratio[n of] the event will be suitably observed[. The] celebration will probably includ[e an] immense barbecue at the summi[t] point which is noted for its com[mand]ing view of mountain, valley[, pla]ins, mesa, and sea. It was from [this] point that Jonathan Bailey, on[e of] the city's founders, used to say, "[You can] see from here more good land [than] Moses could from Mt. Pisgah."

IMPORTANT INCORPORATION.

PORTERVILLE, June 4.—Articles [of in]corporation have been filed by [the] Abadie Ranch Company, a syndi[cate] of Bay capitalists, headed by E. [J.] Abadie, a mining man of the [city]; Thomas H. Cline, a San Fran[cisco] business man, and others. Of [the] capital stock of the company [$]60,000 has been subscribed. A large [tract] of land has been acquired by [the] corporation in the Deer Creek dis[trict] and it is the purpose of the com[pany] to immediately develop 100 acres [of] the land to oranges and olives.

ANDRADE CONTRACTS.

EL CENTRO, June 4.—Until the [water] question between the California [Develo]pment Company and the irri[gation] district is settled, at least, it [appears] from all indications that the [Andr]ade water contracts are to be [consid]ered as a permanent water sup[ply] by the department and claims so [regard]ed as subject to proof. The East[side] Water Company now receives its [supply] of water direct from [illegible] independent of the C. D. [Com]pany in every way, and last week [illegible] Lyman made final proof on a [homest]ead stocked by this company.

Winged Creatures of Borneo.

[North Borneo Herald:] In Bor[neo] winged creatures are encountered [where] one would least expect them. [Flyi]ng fish the size of herrings are [foun]d in all the waters, and there is [the] flying fox, the well-known fruit-[eatin]g bat, which the Malays call [illegible]. They may be seen almost [every] evening winging their steady flight [at] a great elevation well out of [range] of a shotgun. The flying squir[rel,] in the evening twilight comes, is al[so seen]. They glide down from one [tree] to the base of another, up [which] they scramble to the level they [started] from. Wide expansions of [skin] between the fore and hind limbs [act] in parachute fashion and sustain [them] in their glide. They are of [large] size, but are quite harmless. [The] flying lizard is seen in the heat [of the] day in the jungle gliding down [like] a flash in much the same man[ner as] the squirrel. But he is much [smaller] and it requires a quick eye to [see] him. The natives kill him with [a] ball shot from their blowpipes.

Market

CITRUS QUOTATIONS

THE TIMES.]

VALENCIAS.

SWEETS.

ST. MICHAELS.

ST. MICHAELS—HALVES.

SEEDLINGS.

Pittsburgh Market.

NAVELS.

ST. MICHAELS.

SEEDLINGS.

Citrus Fruit Shipments.

TULARE COUNTY.

Chicago Citrus Market.

SAN FRANCISCO CLOSING.

STOCK AND BOND QUOTATIONS.

New York Oil Stocks.

Salt Lake Stock Exchange.

STOCK QUOTATIONS.

SAN FRANCISCO CLOSING PRICES.

Chicago Stock Market.

Industrial Progress: Shipping and Grain—Copper Market.

Ribboners.

TULARE PLANS GOOD HIGHWAY.

TWO MILLIONS TO BE SPENT ON IMPROVEMENTS.

New Association Formed to Map Out Road System and Call for Bond Election—Via Grapevine Canyon to the Sea from Imperial Valley. Other Projects.

[LOCAL CORRESPONDENCE.]

VISALIA, June 4.—The Tulare County Highway Association was organized by representatives of many [illegible] societies in the county. [illegible] Johnson of Visalia was selected as temporary president, C. F. [illegible] of Exeter as vice-president, and W. R. Van Noy of Dinuba secretary-treasurer.

Petitions have been circulating in Tulare county for a week calling upon the Supervisors to appoint a highway commission to map out a system of good roads in Tulare county, and estimate the cost of the same, preparatory to calling for a bond election. It is believed that bonds in the sum of nearly $2,000,000 will be required to build such a road as planned. Less than six hundred signatures will be required to make action on the part of the Supervisors mandatory.

It appeared today that about one thousand signatures have already been secured by volunteers in the several parts of the county. The petitions will be presented to the Supervisors on Wednesday, when permanent officers of the Highway Association will be selected.

GRAPEVINE CANYON ROAD.

[LOCAL CORRESPONDENCE.]

[illegible], June 4.—Work on the [illegible] Ranch road through the Grapevine Canyon and down across [illegible] to the Imperial county line will be begun at once, and the survey will be finished by the middle of August. San Diego county will make the survey.

The route which will probably be selected out of several that have been surveyed will be from a junction of the road across Warner's Ranch, and the road leading from Julian through the valley. The Warner's Ranch road will open a direct road to the mountains from the north end of the valley, and shorten the distance to the sea coast to 115 miles.

The culverts having already been installed and the road graded, a considerable portion of Imperial county's share in the roadbed now needs only a coat of oil to put it in shape for travel.

HIGHWAY WORK.

[LOCAL CORRESPONDENCE.]

MECCA, June 4.—Arrangements are now being made by the Los Angeles auxiliary to the Ocean-to-Ocean Highway Association to continue the work on the Mecca road between San [illegible] Creek and the Riverside county line. Supervisor Frank Beal, in conjunction with John S. Mitchell, president of the auxiliary, and Frank Wiggins of the Los Angeles Chamber of Commerce, have formulated a plan for the work of a permanent [illegible] may be continued.

BUSINESS INCREASES.

[LOCAL CORRESPONDENCE.]

EL CENTRO, June 4.—The month of May shows an increase in business [illegible] Centro of 40 per cent., while the last five months of the present year mark in business an increase of [illegible] per cent. over the same period of [illegible] in that city. A like increase is shown by every other city in the valley if the records were tabulated.

NEW TILE FACTORY.

[LOCAL CORRESPONDENCE.]

CALIPATRIA, June 4.— A hollow-tile factory is being erected in Calipatria. The machinery is now being installed, and it will only be a few weeks until the factory will be turning out its product. The tile are to be made especially for the climatic conditions of the valley.

TURNBULL ROAD.

WHITTIER, June 4.—A receipt [illegible] inspection of the new Turnbull Canyon road by directors of the Whittier Board of Trade shows splendid advancement in the work. The road is completed nearly to the summit on this side of the hills, and men have been started to work on the [illegible] grade to prepare for the [illegible] and scrapers.

The road will be opened for traffic in the autumn and a celebration of the event will be suitably observed. The celebration will probably include a monster barbecue at the summit, [illegible] which is noted for its commanding view of mountain, valley, [illegible], and sea. It was from [illegible] that Jonathan Bailey, one of the city's founders, used to say, "I [illegible] from here more good land than Moses could from Mt. Pisgah."

IMPORTANT INCORPORATION.

CENTERVILLE, June 4.—Articles of incorporation have been filed by [illegible] Ranch Company, a syndicate of Bay capitalists, headed by E. [illegible], a mining man of the [illegible], Thomas H. Cline, a San Francisco business man, and others. Of the capital stock of the company [illegible] has been subscribed. A large tract of land has been acquired by the company in the Deer Creek district. It is the purpose of the company to immediately develop 106 acres of the land to oranges and olives.

ANDRADE CONTRACTS.

EL CENTRO, June 4.—Until the question between the California Development Company and the irrigation district is settled, at least, it [illegible] from all indications that the Andrade water contracts are to be regarded as a permanent water supply. The department and claims so [illegible] as subject to proof. The East-side Water Company now receives its supply of water direct from [illegible], independent of the C. D. Company in every way, and last week [illegible] made final proof on a [illegible] stocked by this company.

Winged Creatures of Borneo.

[Borneo Herald:] In Borneo winged creatures are encountered where one would least expect them. Flying fish the size of herrings are found in all the waters, and there is a flying fox, the well-known fruit-eating bat which the Malays call "kalong." They may be seen almost [illegible] winging their steady flight at a great elevation well out of range of a shotgun. The flying squirrel, [illegible] evening twilight comes, is also seen. They glide down from one tree to the base of another, up which they scramble to the level they started from. Wide expansions of skin join the fore and hind limbs in parachute fashion and sustain them in their glide. They are of all sizes, but are quite harmless. A flying lizard is seen in the heat of the day in the jungle gliding down from a height in much the same manner as the squirrel. But he is much smaller, and it requires a quick eye to see him. The natives kill him with poisoned darts shot from their blowpipes.

Lawyer-Politician.

POOR BROKER, GOOD JUDGE.

DISASTER DROVE SIR RUFUS ISAACS TO THE BAR.

Has Now Been Made Lord Chief Justice After a Distinguished Success as a Barrister and a Member of the House of Commons, Where He Was Formidable in Debate.

[Washington Star:] Sir Rufus Isaacs, the new Lord Chief Justice of England, is a surprising man. To start one's career by making a sad hash of finish as Lord Chief Justice of England—every generation a few people achieve careers as remarkable, and there is nothing out of the way in a man's becoming a Lord Chief Justice if his inclinations are of that kind. But of those who rise to eminence few have pursued an incalculable a path. Less than a year ago there was a quite considerable demand for his expulsion from public life; today he sits supreme over British judges.

Sir Rufus's early experiences on things on the stock exchange, and to the stock exchange, before he embraced the more lucrative profession of politics and the bar, were entirely to his credit as a man, if unflattering to his abilities as a stock broker. He might have taken that first essay as proof that he was never meant for success as a financier and so avoided his recent misfortunes. His original inclination was to become a sailor, and once, I believe, he was on the point of running away to sea in quite the grand manner of romance. But wiser counsels prevailed, and he went by way of the stock exchange to the bar. I well remember him as a practicing barrister. There was something bird-like about his aspect in wig and gown, an agile alertness, a swift, clear keenness that made him stand out from the row of barristers in court like a bold pen drawing against a background of gray wash. Commerce was his specialty. Vanity Fair once cartooned him in the typical attitude of a draper's assistant, with a pile of linen bundles on the counter in front of him.

GREAT AS CROSS-EXAMINER.

Unmoved patience, an astonishing grasp of detail and great ingenuity in cross-examination were his assets at the bar. His formidable rival, Sir Edward Carson, succeeds by crushing the opposition witnesses and by the vigor of his speeches to the jury. The method of Sir Rufus was more suave. His appeal was always to the intelligence of the jury rather than to its emotions. He accumulated a great number of very small points, and combined them in a telling total.

I remember an important commercial case in which he was engaged, as usual, against Sir Edward Carson. He had been cross-examining an obstinate witness for a day and a half. Much of that weary time he had been striving vainly to extract a certain point that he wanted very badly. He could not get it. He worked on and on, patient, polite, persistent; wearing the witness down, little by little. And at last, quite suddenly, out came the precise thing that he wanted.

His emotionless manner vanished like a wraith. For an instant another man looked out of his eyes. He laughed with a curious, giggling chuckle. He spoke, and there was, for the first and last time I have ever heard it in his voice, a distinct trace of the Jewish lisp. His face was alight with the exaltation of the hunter who has just brought down difficult game. Then the mask was on again, and he became once more the suave, emotionless, scientific barrister. But that had been a glimpse of the true man, pursuing his ends with intensity under a curtain of calm.

His parliamentary record is known. He got in for Reading in 1904, achieved in rapid succession the positions of Solicitor-General and of Attorney-General, and in 1912 was promoted to the Cabinet—an honor very rarely bestowed on an Attorney-General. It may seem paradoxical to call a man with such a tally of political success a parliamentary failure, yet that is what Sir Rufus most distinctly is—or was. Sir John Simon, the Solicitor-General, his junior in years and positions, always carries much more weight. With one single exception, I have never heard Sir Rufus make a speech in the House (and I have heard him make many) which really impressed members.

HIS BIG SPEECH WENT WRONG.

As for the single exception, he and his colleagues were afterward at considerable pains to explain it, and certainly it would have been better for Sir Rufus and his party had that speech never been made—or, at all events, had it been made differently.

Everybody is weary of the affair Marconi, but it is impossible, in a review of the life of the man who is now Lord Chief Justice, to ignore it altogether. Sir Rufus Isaacs's speech a year ago, when he denied the stories of his dealings in the shares of the company that was contracting with the government, undoubtedly made a very deep impression on the House. After hearing it, I personally went away prepared to swear that he had never had any sort of dealings in any sort of Marconi shares.

Of course, he did not say that. Looking the speech up in Hansard, after the rest of the story came out, it was possible to see with what careful, lawyerlike precision he had not said it. But the unfortunate fact was, that while saying nothing that was not strictly true, he had left his hearers with the erroneous impression that he had bought no Marconi shares. And the wrath of members when the whole facts became public caused the Cabinet of which he was a member a great deal of anxiety.

It blew over. He and his colleague, the Chancellor, had acted "carelessly, heedlessly, mistakenly," as Mr. Lloyd George put it, but not criminally, and by passing no vote of censure the House accepted their explanation. While the transaction was innocent enough, whether it exhibited in Sir Rufus that clear-sighted, well-balanced judgment expected of a Lord Chief Justice is a matter for personal opinion.

Sir Rufus Isaacs is, as I have said, an unimpressive parliamentarian. He is always eminently reasonable, but his hearers get restive. He lacks that magnetism which compels attention from a hostile audience. It was he who figured as chief victim on that famous night of November last year when ministers were pelted with order papers, and the whole House was suspended in disorder. He was put up to still the rising clamor, but failed lamentably. That was not his fault. It is doubtful whether Mr. Asquith himself—the most dominating figure in the House—could have controlled that tumult.

OF DISTINGUISHED APPEARANCE

Though unimposing in style, Sir Rufus is distinguished in appearance. His fine, ascetic face has an almost classical beauty. Photographs do him no justice. It is the face of a fighter, a man not to be daunted, a man who would extract some sporting zest from the fight against even the bitterest adversity. He does not waste this advantage of appearance. He is well set up, a good athlete, who knows how to carry himself, and he was always one of the neatest dressed men in the House. His bodily constitution is as strong as his head. He knows how to keep himself in good, hard condition. Golf, tennis, cycling, riding and rowing are his recreations, and, as the washerwoman said of the gin, you can "tell it on him." He is that enviable sort of man who can work very hard and enjoy himself very keenly. He is 53 years old.

One can never dogmatise about a man's inner soul, but I think it is the sporting interest of the political fight that attracts him rather than the ends of statesmanship to be served. I have never been able to think of Sir Rufus as a man with theories and deep convictions about the methods of achieving well-being of the state. Rather he strikes me always as just a successful, adventurous man.

The new Attorney-General, Sir John Simon, on the other hand, is a politician first and a lawyer afterward. His legal career, it is true, has been remarkably successful. The son of a Congregational minister, he was born only forty years ago, and was educated at Fettes College and Oxford, being called to the bar in 1899, and taking silk nine years later. Elected to JParliament in 1906, as member for the Walthamstow division of Essex, he immediately made his mark in the House of Commons, and in four and a half years became Solicitor-General on the promotion of Sir Rufus Isaacs.

FORMIDABLE IN DEBATE.

With the single exception of Mr. Churchill, there is no more brilliantly gifted man among the younger members of the government. Singularly courteous in manner, with a soft, melodious voice, he is a formidable and dextrous debater, who invariably masters his case before he rises to speak, and never speaks without effect. To all the great controversies of recent years his contributions have been weighty, well informed and forceful.

Of the case for free trade in particular he is a matchless exponent, and as the protagonist of this cause he recently announced his intention of giving up a safe seat at Walthamstow at the general election to contest the Unionist position in northwest Manchester. Sir John Simon will go far in politics. Many shrewd judges regard him as a future Liberal Prime Minister. His admission to Mr. Asquith's cabinet is thoroughly justified, and he is certain to prove worthy of his promotion.

The government is hardly less fortunate in having at its command so able a lawyer as Sir Stanley Buckmaster for the post of Solicitor-General. He is twelve years older than Sir John Simon, and entered Parliament the same year as member for Cambridge, losing his seat, however, in January, 1910, and being elected for the Keighley division of Yorkshire in December of the same year. His speeches have been few, but always to the point, models of debating skill. As a lawyer he enjoys a high reputation, and his succession to the Solicitor-Generalship has been regarded as a foregone conclusion.

L. H. MOORE.

The Great Pyramid.

[London Tit-Bits:] The Great Pyramid originally occupied an area equal to 588,939,595 superficial feet, or almost thirteen and a half English acres, the side of the square being 767,424 feet. The original perpendicular height was 285 feet, and the total contents of solid masonry equal to 89,418,806 cubic feet, weighing 6,878,369 tons. Taking the masonry at only 1 shilling per cubic foot, an almost ridiculously low figure for materials, carriage and workmanship, the cost of the structure would be £4,470,940. The masonry of the Great Pyramid would be sufficient for the erection of 1129 columns, each twenty feet square, and of the height of the London monument, which is 202 feet. Again, if cut into paving stones four inches in thickness, they would cover a space equal to 6158 acres.

METAL MARKET.

FOREIGN AND DOMESTIC.

[Furnished by E. F. Hutton & Co., Members New York Stock Exchange, 118 West Fourth street, Los Angeles.]

London copper opened strong, with spot at £62, up 3s 9d, and futures at £62 12s 6d, up 5s. Tin opened strong, with spot at £140 10s, up £1 10s, and futures at £142 10s, up £1 10s. Lead opened at £19 15s, up 10s. Copper closed dull, with spot at £61 17s, off 2s 6d, and futures at £62 10s, off 2s 6d. Sales were spot, 300 tons, and futures, 700 tons. Tin closed easy, with spot at £140, off 10s, and futures at £142, off 10s. Spelter was at £21 7s 6d, unchanged.

NEW YORK METAL MARKET.

[BY A. P. NIGHT WIRE.]

NEW YORK, June 4.—Copper, dull; spot and August, 13.40@13.90; electrolytic, 14.12¼@14.25; lake, nominal; casting, 14.00@14.12¼. Tin firm, spot, 30.90@31.12¼; August, 30.90@31.15. Antimony, dull; Cookson's, 7.25@7.37½. Iron, quiet and unchanged.

SPOT COTTON.

NEW ORLEANS QUOTATIONS.

[BY DIRECT WIRE—EXCLUSIVE DISPATCH.]

NEW ORLEANS, June 4.—New Orleans spot cotton: Low ordinary, 3 9-16; ordinary, 10; good ordinary, 11 11-16; strict good ordinary, 12 3-16; low middling, 13 1-16; strict low middling, 13⅛; middling, 13 3-4; strict middling, 14 1-16; good middling, 14 7-16; strict good middling, 14 5-8; middling fair, 16 1-16; fair to fair, 15 7-16; fair, 15 13-16. Sales: spots, 580 bales; to arrive, 50 bales. Tone of market quiet. Receipts, 1336 bales.

New York Cotton Market.

[Furnished by E. F. Hutton & Co., Members New York Stock Exchange, 118 West Fourth street, Los Angeles.]

NEW YORK, June 4.—Liquidation was carried further today on a poor Liverpool showing and prospects for more favorable weather in distressed parts of belt. At the low levels of the early trading the market showed signs of being sold out and evidence of trade buying on a scale down was apparent. This caused a better feeling and some recovery in price.

Following is range of quotations:

Option—	Open.	High.	Low.	—Close— Bid.	Ask.
January	12.52	12.57	12.49	12.53	12.54
March	12.57	12.62	12.58	12.57	12.58
April	12.76	12.76	12.70	12.70	12.72
May	12.72	12.75	12.70	12.71	12.72
July	13.10	13.22	13.05	13.18	13.20
August	13.02	13.12	12.99	13.03	13.04
October	12.67	12.71	12.61	12.66	12.67
December	12.69	12.78	12.63	12.67	12.68

Spots were unchanged at 13.65.

New York Sugar Market.

[BY A. P. NIGHT WIRE.]

NEW YORK, June 4.—Raw sugar steady; molasses, 2.67; centrifugal, 3.32; refined steady.

New York Coffee Market.

[Furnished by Logan & Bryan, Members New York and Boston Stock Exchanges, Bradbury building, Los Angeles.]

NEW YORK, June 4.—The market at the close today was steady. Following is range of quotations:

Option—	High.	Low.	—Close— Bid.	Asked.
January	....	....	9.57	9.58
February	....	....	9.60	9.61
March	9.65	9.64	9.63	9.64
April	....	....	9.64	9.65
May	9.70	9.66	9.66	9.67
June	....	....	9.88	9.69
July	....	....	9.07	9.08
August	....	....	9.17	9.18
September	9.31	9.21	9.27	9.28
October	....	....	9.36	9.37
November	....	....	9.44	9.45
December	9.50	9.50	9.52	9.54

SHIPPING.

HARBOR OF LOS ANGELES.

ARRIVED—THURSDAY, JUNE 4.

Steamer Harvard, Capt. Strammel, from San Francisco.

Steamer Congress, Capt. Cousins, from San Diego.

Steamer Lewis Luckenbach, Capt. Connell, from San Francisco.

Steamer Oleum, Capt. Curtis, from San Diego.

Steamer Speedwell, Capt. Rosenblad, from San Diego.

SAILED—THURSDAY, JUNE 4.

Steamer Harvard, Capt. Strammel, for San Diego.

Steamer Yale, Capt. Bartlett, for San Francisco.

Steamer Congress, Capt. Cousins, for Puget Sound, via San Francisco.

Steamer San Jacinto, Capt. Carlson, for Ventura.

Steamer Speedwell, Capt. Rosenblad, for Bandon, via San Francisco.

Steamer Jim Butler, Capt. Petersen, for Puget Sound.

Japanese cruisers Asama and Azuma, Vice-Admiral Kuroi, for San Francisco.

PASSENGER SCHEDULE.

All passenger steamers call at San Francisco to and from ports farther south.

TO ARRIVE.

Date.	From—Name of vessel.	Steamship line.
June 5	San Diego, Celilo	West Coast
June 5	San Diego, Harvard	Pacific Navigation
June 5	San Francisco, Queen	Pacific Coast
June 5	San Francisco, Santa Clara	North Pacific
June 5	San Francisco, Hanalei	Independent
June 6	San Francisco, Yale	Pacific Navigation
June 6	Puget Sound, President	Pacific Coast
June 7	Portland, Rose City	S. F. & Portland
June 7	San Diego, Yale	Pacific Navigation
June 7	San Diego, Queen	Pacific Coast
June 8	Portland, Roanoke	North Pacific
June 9	San Diego, Queen	Pacific Coast
June 9	San Diego, Roanoke	North Pacific
June 9	San Francisco, Yale	Pacific Navigation
June 9	Puget Sound, Governor	Pacific Coast
June 11	San Francisco, Harvard	Pacific Navigation
June 11	San Diego, Governor	Pacific Coast

TO SAIL.

Date.	For—Name of vessel.	Steamship line.
June 5	Portland, Celilo	West Coast
June 5	San Francisco, Harvard	Pacific Navigation
June 5	San Francisco, Santa Clara	North Pacific
June 6	San Diego, Queen	Pacific Coast
June 6	San Diego, Yale	Pacific Navigation
June 7	Puget Sound, President	Pacific Coast
June 7	San Francisco, Yale	Pacific Navigation
June 7	San Diego, Queen	Pacific Coast
June 8	San Diego, Roanoke	North Pacific
June 8	San Francisco, Queen	Pacific Coast
June 9	Portland, Roanoke	North Pacific
June 9	San Francisco, Harvard	Pacific Navigation
June 10	San Diego, Governor	Pacific Coast
June 11	San Diego, Harvard	Pacific Navigation
June 11	San Francisco, Yale	Pacific Navigation
June 11	Puget Sound, Governor	Pacific Coast

IN PORT.

Steamer Cabrillo, at Banning wharf.

U.S.S. Cheyenne, outer harbor.

Steamer Bee, Pacific slip.

Steamer Siskiyou, E. K. Wood Lumber Co.

Schooner Louisa, K. C. Lumber Co.

Steamer Doris, E. P. Lumber Company.

Steamer Hornet, Pacific slip.

Steamer A. M. Simpson, S. P. wharf.

Steamer Edgar H. Vance, Hammond Lumber Co.

Steamer Oleum, Union Oil Co.

COASTWISE CARGO CARRIERS.

Schooner Sadie, Umpqua, loading.

Steamer Avalon, Raymond, sailed May 24.

Steamer Edgar H. Vance, Astoria, sailed May 28.

Steamer Tallac, Puget Sound, sailed May 31.

Steamer Bandon, Yaquina Bay, sailed June 1.

Steamer Daisy Gadsby, Portland, sailed May 27.

Schooner Alvena, Portland, loading.

Steamer Davenport, Portland, loading.

Steamer General Hubbard, Gray's Harbor, loading.

Steamer Solano, Willapa, sailed June 1.

Steamer Redondo, Coos Bay, sailed June 3.

Steamer Centralia, Gray's Harbor, sailed June 3.

Steamer Columbia, Gray's Harbor, loading.

Steamer Coronado, Gray's Harbor, loading.

Steamer Wellesley, Eureka, loading.

Steamer Lakme, Eureka, loading.

Steamer Alvarado, Portland, loading.

Steamer Klamath, Portland, loading.

Steamer Willamette, Portland, loading.

Steamer Tamalpais, Portland, loading.

TO AND FROM FOREIGN AND ATLANTIC PORTS.

British steamer Cloughton, Buenos Ayres, loading.

American steamer Damara, San Francisco, loading for New York.

French bark Admiral Courbet, Newcastle-on-the-Tyne, loading.

American steamer Iowan, New York, loading.

American steamer Lyra, Balboa, loading.

American steamer Pleiades, Balboa, loading.

Norwegian steamer Christian Bors, Shanghai, loading.

American steamer Texan, New York, sailed May 25.

German steamer Siak, Hamburg, loading.

British steamer Crown of Seville, Antwerp, loading.

American steamer Mills, New York, loading.

American steamer Montanan, New York, sailed April 30.

American steamer Kentuckian, New York, sailed May 12.

British steamer Oristano, Antwerp, loading.

Norwegian steamer Transvaal, Antwerp, sailed April 22.

Danish steamer Natal, Antwerp, loading.

German steamer Alexandria, Hamburg, sailed April 28.

British steamer M. S. Dollar, Manila, sailed May 17.

British steamer Frimley, Antwerp, sailed May 16.

German steamer Uarda, Hamburg, loading.

British steamer Inverlervie, Antwerp, loading.

British steamer Musician, Antwerp, sailed April 9.

British tank steamer Sloss, Newcastle-on-Tyne, building.

British tank steamer Colgate, Newcastle-on-Tyne, building.

British steamer River Forth, Antwerp, sailed May 2.

British steamer Tymeric, Glasgow, sailed March 12.

German steamer Menes, Hamburg, via Honolulu, loading.

German steamer Serapis, Hamburg, sailed March 19.

British steamer Benefactor, Antwerp, sailed March 18.

British steamer Hazel Dollar, Hankow, loading.

American steamer Santa Cruz, New York, loading.

HARBOR TIDE TABLE.

Friday,	June 5....	1:18	7:29	12:27	6:59
		—0.5	4.2	1.7	7.0
Saturday,	" 6....	2:08	8:31	1:12	7:43
		—0.9	4.2	1.9	7.3
Sunday,	" 7....	2:57	9:26	1:57	8:26
		—1.2	4.2	2.1	7.4
Monday,	" 8....	3:44	10:18	2:43	9:10
		—1.4	4.2	2.2	7.2
Tuesday,	" 9....	4:31	11:08	3:30	9:55
		—1.3	4.1	2.4	6.9
Wednesday,	" 10....	5:18	11:59	4:18	10:39
		—1.0	4.1	2.6	6.5
Thursday,	" 11....	6:05	12:49	5:13	11:25
		—0.7	4.1	2.7	5.9

NOTE—In the above tabulation of tides the daily tides are given in the order of their occurrence, commencing with the early morning tide in the left-hand tide column, and the succeeding tides as they occur. On some days but three tides occur, the fourth tide occurring on the following morning.

FERRIES.

For East San Pedro: Launch leaves foot of Fifth street, San Pedro, every fifteen minutes, day and night.

For Terminal: Launches leave foot of Fifth street, San Pedro, and foot of Canal street, Wilmington, every half hour from 6:15 a.m. to 11:45 p.m.

AVALON, SANTA CATALINA ISLAND.

Leave.		Arrive.
10:00 a.m.	Steamer Cabrillo.	6:00 p.m.

HARBOR ITEMS.

The Japanese training squadron, composed of the armored cruisers Asama and Azuma, sailed for San Francisco today, after four days in port here. It is estimated that over 5000 people, mostly Japanese residents of Southern California, visited the cruisers during their stay in port. The festivities of the week began with a luncheon given Admiral Kuroi Tuesday by Y. Numano, Japanese Consul-General at San Francisco, and closed with a reception on board the flagship Asama, given by the Admiral yesterday afternoon.

The steamer Speedwell returned from San Diego today and, after discharging balance of cargo, proceeded to Bandon, via San Francisco, to reload. Other movements of steam schooners in the lumber trade were the departure of the San Jacinto for Ventura with balance of cargo for the E. K. Wood Lumber Company and the Jim Butler for Puget Sound in ballast.

The U.S.S. Cheyenne will sail for Avalon tomorrow for a visit of several days. About June 15 she will convoy the submarines H-1, H-2, H-3 and F-1 to Mare Island. The H group will be overhauled and the F boat will join the others of her group and proceed to Honolulu, convoyed by the tender Alert.

The Luckenbach steamer Lewis Luckenbach called today, bound from San Francisco to Balboa and, after loading 350 tons additional cargo, proceeded.

The Union Oil Company tanker Oleum arrived today from San Diego in ballast to load a cargo of crude oil for Portland.

The steamer Congress arrived from San Diego this morning and proceeded to Puget Sound, via San Francisco, with a big list of passengers. The steamers Yale and Harvard were also included in the movements today. The Yale sailed for San Francisco and the Harvard, arriving, proceeded to San Diego.

REDONDO BEACH.

ARRIVED—THURSDAY, JUNE 4.

Steamer Shasta, Capt. White, from San Pedro.

Steamer Marshfield, Capt. Ahlin, from Albion.

SAILED—THURSDAY, JUNE 4.

Steamer Shasta, Capt. White, for San Francisco.

IN PORT.

Steamer Marshfield, Capt. Ahlin, at wharf No. 3.

SAILING FOR THIS PORT.

Steamer Klamath, Capt. Johnson, from Columbia River.

SCHEDULE OF ARRIVALS AND DEPARTURES OF PASSENGER VESSELS.

FRIDAY, June 5.—Steamship Queen, Capt. Hannah, from San Francisco, via Santa Barbara, en voyage for San Diego, via San Pedro.

PORT ITEMS.

The steamer Shasta, Capt. White, arrived this morning from San Pedro with 800,000 feet of lumber for local consignees. She departed this evening for San Francisco.

The steamer Marshfield, Capt. Ahlin, arrived this afternoon from Albion with 850,000 feet of lumber for Ganahl Lumber Company. She is unloading at wharf No. 3.

METAL MARKETS.

COPPER.

[BY A. P. NIGHT WIRE.]

NEW YORK, June 3.—Standard Copper, dull. Spot, 13.50@14.00. Electrolytic, 14.12½@14.25. Lake, nominal. Casting, 14.00@14.12½.

LEAD.

[BY A. P. NIGHT WIRE.]

NEW YORK, June 3.—Lead, quiet. New York, 3.85@3.95.

SILVER.

[BY A. P. NIGHT WIRE.]

NEW YORK, June 3.—Bar silver, 56¾.

Grain.

TRADERS TURN TO BEAR SIDE.

DAY'S NEWS LOWERS PRICES OF ALL STAPLES.

Promise of Bumper Crops, Flattening Out the Black Rust Scare and Cables Send Wheat Down. Heavy Offering from Argentina Put Corn Market Under Pressure.

[BY A. P. NIGHT WIRE.]

CHICAGO, June 4.—Extraordinary promise of a bumper crop in Nebraska, Kansas and Oklahoma had much to do today with causing speculators to turn to the bear side in wheat. The dread of a black rust scare flattened out, and cables were disappointing to the bulls. Closing prices were steady, but ⅜@⅝ to 1@1 1-8 under last night. Corn showed a net decline of 3-8 to ⅝@1, and oats off 3-8@¼ to ⅛. In provisions the outcome varied from 2½ off to a like advance. Heavy and cheaper offerings from Argentina put the corn market under pressure. It was said, too, that in the last week fully 1,650,000 bushels had been purchased to come from Argentina to the United States. Cash demand here showed a falling off. Oats declined with corn and wheat and by reason of good crop reports from nearly all sections except Southern and Central Illinois. Higher prices for hogs upset the provision market. Support from packers was in evidence whenever a decided sag occurred.

Local Grain Market.

Following is range of offerings at Grain Exchange yesterday: Milling wheat, 1.57½@1.77½ cwt.; feed wheat, 1.62½; barley, 1.60; oats, 1.40; corn, 1.72@1.76; oats, chopped, 19.00 ton; bran, 28.50@31.50; oats middlings, 28.50. Reported receipts were as follows: wheat, 5; barley, 2; flour, 3.

Chicago Grain Market.

[Furnished by E. F. Hutton & Co., Members New York Stock Exchange, 118 West Fourth street, Los Angeles.]

CHICAGO, June 4.—Following is range of quotations:

	Open.	High.	Low.	Close.
Wheat—				
July	.87¼	@.87⅜	.86¼	**.86⅝
September	.85¾	.85⅞	.85¼	*.85⅛
December	.87⅝	.87¾	.87¼	*.87⅜
Corn—				
July	.70	.70	.69¼	*.69⅞
September	.67½	.67⅝	.66¾	@.67
December	.58⅝	.58⅝	.58⅜	*.58⅜
Oats—				
July	@.40⅜	@.40¼	.39⅞	*.39⅞
September	.38⅜	.38⅜	.37⅞	*.37⅞
Pork—				
July	20.45	20.50	20.42	**20.47
September	19.97	20.00	19.85	**19.97
Lard—				
July	10.05	10.07	10.02	10.07
September	10.25	10.25	10.20	10.25
Ribs—				
July	11.22	11.32	11.22	**11.27
September	11.37	11.40	11.32	11.35

*Bid. **Asked.

Chicago Closing Figures.

[BY A. P. NIGHT WIRE.]

CHICAGO, June 4.—Close: Wheat, July, 86⅝; September, 85 1-8. Corn, July, 69⅞; September, 66⅞. Oats, July, 39⅞; September, 37⅞. Pork, July, 20.47; September, 19.97. Lard, July, 10.07; September, 10.25. Ribs, July, 11.27; September, 11.35. Cash, corn No. 2, 71[illegible]; No. 2 yellow, 71¾@72¼; No. 3 yellow, [illegible]@72¼. Rye No. 2, 66@67. Barley, 52@[illegible]. Timothy, 4.00@4.75; clover, 10.00@13.00.

Boston Copper Market.

[Furnished by Logan & Bryan, Members New York and Boston Stock Exchanges, Bradbury building, Los Angeles.]

BOSTON, June 4.—Closing quotations:

	—Close— Bid.	Ask.		—Close— Bid.	Ask.
Adventure	1 3-16	1¼	Mass. Cop.	5	5½
Ahmeek	270	275	Mass. Gas.	83¾	84
Alaska	27½	27¾	Majestic	21	22
Allouez	40½	41	Mayflower	4½	4¾
Algomah	90	100	Miami	21¾	22¼
Am. Pneu.	3	3½	Michigan	50	75
Do. pfd.	21	21½	McK. Dar.	75	80
Am. Zinc	16¼	16¾	Mohawk	44½	45
Arcadian	5⅝	5⅞	Nev. Cons.	14¼	14½
Ariz. Com.	4⅝	4½	Nipissing	6 1-16	6¼
Baltic	1⅝	1⅞	Pond Creek	18¼	18½
Bos. & E.	25	30	S. W. Miami	—	1 1-16
Bagole	60	90	Stewart	1¼	1⅜
Belmont	35	42	Cop. Mines	1⅝	1 7-16
Bohemia	1½	1⅝	N. Butte	25¾	26
Butte & B.	2⅝	3	Nev. Doug.	1 1-16	1⅛
Butte & L.	29	35	N. Lake	1⅛	1¼
Butte & S.	40	40½	Ohio	32	37
Cactus	1	2	Old Dom.	47½	48½
Calaveras	1⅛	1¼	Old Colony	4⅝	4⅞
Cal. & A.	65⅝	65¾	Osceola	76	77
Cal. & H.	410	415	Quincy	56¾	58
Centennial	16½	17½	Ray Cons.	21⅝	21¾
Chief Cons.	90	99	Raven	12	15
Chino	41½	41¾	Santa Fe	1⅝	2
Cons. Ariz.	36½	37	Shannon	5½	6
Daly West.	1⅝	1¾	Shattuck	24⅝	25
Davis Daly	70	72	Sup. & B.	1⅝	2
E. Butte	10½	11	Sup. Cop.	28⅝	29
C. & C.	10	20	S. Lake	3⅝	4
Corbin	—	90	Tamarack	36⅝	37
Crown	1⅛	1⅜	Trinity	3⅝	3⅞
Franklin	4⅛	4⅜	Tuolumne	35	40
Granby	81½	82	Utah Cop.	56⅝	57⅛
Greene Can.	32⅝	32¾	Utah Cons.	10⅛	10⅜
Gird. Cons.	1⅛	1 3-16	U. S. M. &		
Hancock	15½	16	S. com.	33⅝	34⅛
Helvetia	25	45	Do. pfd.	46⅛	46⅜
Houghton	2⅛	2½	Un. Fruit	151⅝	152¼
Ia. Creek	48	—	Shoe Mach.	60½	60¾
Indiana	4	4⅛	Do. pfd.	29⅛	29½
Inspiration	16⅞	17⅛	Victoria	2⅛	2⅜
Isle Royale	20	21	Winona	3	3⅜
Kerr Lake	4⅛	4¼	Wolverine	40½	41½
Keweenah	3½	4	Wyandotte	50	75
Lake Cop.	6	6½	Yukon	2¼	2⅜
La Salle	4¼	4⅜	Verde	50	60
Mason Val.	2⅞	2 3-16	Ojibway	99	101½

SALES AND RANGE—2250 Butte & S. at 39⅝@40½; 285 Cal. & A. at 65½@65⅝; 35 Copper R. at 36½; 55 Davis Daly at 1⅝; 450 Granby Con. at 81½@81½; 50 Greene Can. at 32⅝; 120 Nipissing at 6⅛; 125 N. Butte at 25⅝@26; 575 Sup. & B. at 2; 175 U. S. Smelt. com. at 34⅛@34; 258 do. pfd. at 46⅛@46½.

TURPENTINE AND ROSIN.

SAVANNAH QUOTATIONS.

[BY DIRECT WIRE—EXCLUSIVE DISPATCH.]

SAVANNAH (Ga.) June 4.—Turpentine firm, 44 1-4; sales, 1400; receipts, 1047; shipments, 2729; stocks, 16,982. Rosin firm; sales, 2808; receipts, 4416; shipments, 6404; stocks, 105,964. Quotations: A, B, 3.70@3.75; C, D, 3.80@3.95; E, 3.85@4.00; F, 4.00@4.10; G, 4.05@4.12½; H, 4.15@4.25; I, 4.20@4.35; K, 4.45; M, 4.85@5.30; N, 5.25@6.00; WG, 6.25; WW, 6.50.

Chicago Live-Stock Market.

[BY A. P. NIGHT WIRE.]

CHICAGO, June 4.—Hogs, receipts, 16,000, strong, shade above yesterday's average; bulk of sales, 8.15@8.20; light, 7.95@8.27½; mixed, 7.95@8.27½; heavy, 7.75@8.22½; rough, 7.75@7.90; pigs, 7.10@8.00. Cattle, receipts, 3500; slow. Beeves, 7.25@9.25; steers, 6.80@8.15; stockers and feeders, 6.35@8.25; cows and heifers, 3.70@8.75; calves, 7.00@9.85. Sheep, receipts, 17,000; steady to 10 under last night. Sheep, 5.40@6.30; yearlings, 6.25@7.30; lambs, 6.50@8.50; springs, 7.25@9.65.

It's Delicious

and, yes, it's a home product.

Dutchess Salad Dressing!

Neatly put up in glass jars. Keeps indefinitely. Never becomes rancid. An appetizing, zestful, snappy and tasty salad dressing. At all dealers, or 653 Maple Ave.

Booklet of recipes free.

Legal Notice.

NOTICE OF STOCKHOLDERS MEETING

Notice is hereby given that the annual meeting of the stockholders of Howard & Smith (Inc.,) a corporation, will be held at the office of the company, No. 853 South Olive street, in the city of Los Angeles, California, on Monday, the 8th day of June, 1914, at 6 o'clock p.m., for the election of officers and the transaction of all other business that may properly come before said meeting.

Dated May 23d, 1914.

By order of the President.

GEORGE W. SMITH, Secretary.

THE EDISON ELECTRIC COMPANY of Los Angeles, California.

Pursuant to the terms of Article Nineteen of the First and Refunding Mortgage of The Edison Electric Company, dated September 1st, 1902, said Company hereby gives notice that the following bonds issued under the said mortgage will be redeemed and paid at the office of the United States Mortgage and Trust Company, No. 55 Cedar Street, New York City, N. Y., on September 1st, 1914.

Viz.: Bonds numbered 772 to 880, both inclusive. Interest on said bonds will cease with September 1st, 1914.

THE EDISON ELECTRIC COMPANY.

Real Estate Directory.

SEE HERMOSA "THE BEAUTIFUL" BEACH FIRST

The finest, cleanest, safest, best improved, closest beach to Los Angeles on the market. Why go farther, pay more, and get less? Lots $400 to $1500. Easy terms. HERMOSA BEACH COMPANY, owners and agents. 704-5 Hollingsworth Bldg. Phones Home A4846; Main 614.

LAUGHLIN PARK

A3836. JOHN R. POWERS, 227-228 Van Nuys Bldg. Main 3148

WINDSOR SQUARE

A RESIDENTIAL PARK

for people of moderate means. On Wilshire Blvd. a few blocks west of Western.

R. A. ROWAN & CO., Title Insurance Bldg., N. E. Cor. 5th and Spring.

West Park Tract

Delightful home section. "Educational center." Colleges, High and Ward Schools. Easy walking distance. Browning Blvd. (110 ft. wide.) Lots $60 per foot.

VAIL & CRAM CO., 1026 Story Building.

Build your Summer Bungalow among the "Big Pines," within sight of the Office Buildings of Los Angeles. One-half acre lots, $300 and up, at "Big Pines." 600 acres. Highest and coolest mountain home sites in Southern California.

CALIF. PAC. INVEST. CO.

Suite 807 Van Nuys Bldg. Both Phones.

CLIFTON-BY-THE-SEA

Now is the time to select a lot for your summer home.

Campbell-Bentley Co., 820-21 Story Bldg.

FREE! AUTO ROAD MAP

Mail this adv., and we will send you entirely FREE and without obligation of any sort, a handy vest pocket map of the Los Angeles District.

El Segundo Land & Improvement Co., 600 South Hill Street.

Swift & Company

Union Stock Yards, Chicago, June 5th, 1914

Dividend No. 111

Dividend of ONE DOLLAR and SEVENTY-FIVE CENTS ($1.75) per share on the capital stock of Swift & Company, will be paid on July 1st, 1914, to stockholders of record, June 10, 1914, as shown on the books of the Company.

F. S. HAYWARD, Secretary

For Exchange

Can handle property from $30,000 to $50,000 for my home rented at $100 a month and lots. A. G. Sharp, 710 Title Ins. Bldg. F4271; Bdwy. 3656.

GILLETTE'S REGENT SQUARE

The finest seaside suburban home offering in San Vicente-Santa Monica. Moderate prices.

L. D. LOOMIS CO., 421 Wright & Callender Bldg. Home 60559 Main 1676

We make a specialty of property in the Wilshire, West Adams and Pico Heights District. Your business is solicited and will receive prompt and courteous attention.

ROBERT L. WARE

REAL ESTATE DEPARTMENT

EDWARD D. SILENT & COMPANY

10606. 733-35 S. Hill St. Main 683

Los Angeles Harbor Property.

Business, residence, industrial lots, near deep water; easy terms; splendid investments; special car and boat excursions, 50c.

Secure Tickets

F. P. NEWPORT CO., 206 Central Bldg.

SAN FERNANDO MISSION LANDS

ANGELES MESA LAND CO.

Owners and Selling Agents

365 Ft. Above the Santa Monica Palisades.

Brentwood Place

Where the Mountains Meet the Sea.

Restricted Residence Lots. Easy Terms. See JANSS & H. WAGNER CO. 451 South Spring

The activity of business in our Industrial Property Department only bespeaks the sentiment of wise investors, as to just values. For big profit and low priced factory sites, buy East Side—But buy now. See us for industrial leases, owner to build.

ROBERT MARSH & CO.

200 Marsh-Strong Bldg. Ninth, Spring and Main Sts.

10775. Main 5045

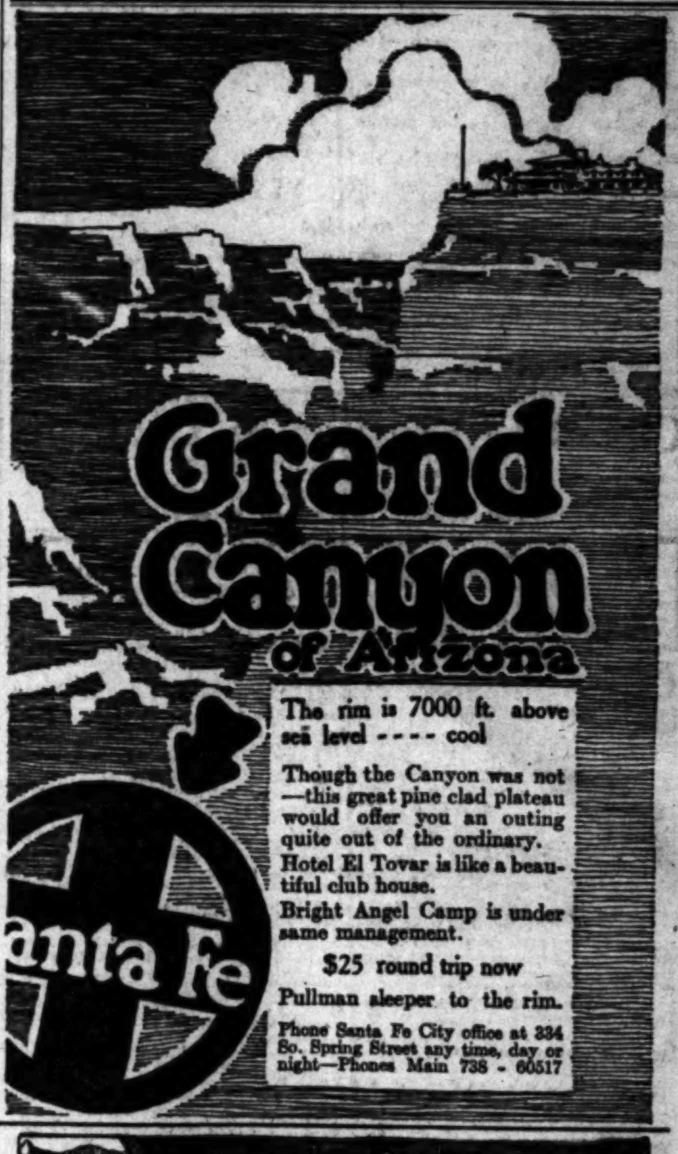

Go East Through the Canadian Rockies

Flung across five hundred miles of titanic Mountain Ranges, the CANADIAN PACIFIC RAILWAY exhibits from its observation cars unparalleled panoramas of precipitous canyons, glaciers, forests and snow-capped Alps. It takes you

Over the Roof of America

With 18,000 miles of track across the American Continent, and fleets on two oceans, the CANADIAN PACIFIC RAILWAY is the *greatest transportation system in the world*. In the Canadian Rockies it opens up

Fifty Switzerlands in One

First class hotels have been built by the railway, in the heart of the wonderful mountain scenery, and at convenient centers from Atlantic to Pacific.

Everything Canadian Pacific Standard—None Better

For further particulars write or call for Booklet No. 000

A. A. POLHAMUS, Gen. Agt. Pass. Dept., 708 S. Spring St., Los Angeles, California.

CANADIAN PACIFIC

The Public Service.

SUMMARY OF THE DAY.

The Harbor Commission is taking steps to secure an agreement with government officials for the use of land at Dead Man's Island, and a tract to be reclaimed by deposit of dredgings for use as a quarantine station. If satisfactory the city will provide for the bulkheading, and a large area will be raised to a level suitable for building purposes. Meanwhile a quarantine ship will be located at the harbor.

The official canvass of the ballots in the Palms annexation election was made by the City Council yesterday, showing that 342 of the 498 votes cast were in favor of the proposition.

The trial of the contest of the Tomeney will in the Probate Court yesterday brought out testimony of a sensational character, an alleged agreement to pay $5000 to the star witness to switch his testimony being the feature. Detectives alleged to have trailed the star witness will be heard today for their side of the story.

The will executed by Miss Florence E. Chase of Bangor, Me., in favor of her sister and set for probate in Judge Rives' Court yesterday went off calendar on motion of the executor of the Horace W. Chase estate for judgment on the pleadings sustaining the famous contest and rejecting Miss Chase's will.

At the City Hall.

QUARANTINE STATION PLANS.

SHIP "DISINFECTOR" WILL BE USED TEMPORARILY.

Harbor Commission Will Propose That City Bulkhead East of Dead Man's Island So That Government May Use Reclaimed Area for Erection of Permanent Buildings.

As the time draws near for the constant arrival of vessels from foreign waters at the Port of Los Angeles the question of providing for quarantine service and an immigration station becomes one of prominence. Especial attention to this feature is directed right now by the receipt of a letter from Dr. A. D. Brooks, senior surgeon of the public health and marine hospital service, asking that provision be made for an anchorage for the barge "Disinfector," in the outer harbor, near the breakwater. Dr. Brook notifies the Harbor Commission that this vessel will be a part of the quarantine outfit for this port. The port warden has been directed to designate an anchorage for this vessel, and it has been decided to locate it a short distance northwesterly from the lighthouse, inside the breakwater.

Until a regular quarantine station is provided this vessel will be used to carry quarantine supplies and give service to vessels arriving at this port that require fumigation, etc.

Meanwhile steps are to be taken to provide adequate space for the permanent government buildings for quarantine and immigration station purposes. The Harbor Commission will immediately take up with the government authorities the advisability of proceeding at once with plans for the use of land, including about a third of the easterly area of Dead Man's Island and land to be reclaimed easterly thereof. It is proposed that the city shall build the required bulkhead to extend from the short breakwater extending southerly from the island. It will run northeasterly to a point about opposite Fifteenth street, Terminal Island. Behind this the dredgings from the proposed widening of the mouth of the inner harbor from 400 feet, its present width, to 750 feet, will be deposited. Already two dredgers are depositing dredgings from the inner harbor in this area, no bulkhead so far having been required. The proposed bulkhead, however, will allow the entire area, about 2500 by 5000 feet, to be raised to a permanent level proper for construction of sewage and utilization as permanent building sites for the government structures.

A letter from Congressman Stephens to Secretary Matson of the Harbor Commission, just received, says:

"Friday and yesterday I had consultations with Surgeon-General Blue and his assistants, and find them, as before, most favorably inclined and ready to help in any way they can. Dr. Blue has promised me to include a recommendation for quarantine accommodations at San Pedro in his next annual report, which he is commencing to prepare. . . . It is not possible to get an appropriation for building a quarantine station at San Pedro before this session is ended, but it may pave the way to favorable consideration in the next session, which begins the first Monday in December."

HOLDS UP WARRANT.

MATHEWS'S MAY SALARY.

City Auditor Myers has held up the salary warrant of W. B. Mathews for $500 for May salary as special counsel of the Public Service Commission, pending a settlement of the controversy as to its regularity. He has asked the commission to submit to him its authority for approving this salary account.

This is expected to bring the investigation to a head. President Whiffen of the City Council, who is also head of the Finance Committee, stated yesterday that the subject is to be given a full investigation. The City Attorney has already clearly indicated his opinion that the Public Service Commission was without authority to provide for the placing of Mathews on its pay roll after he had resigned and no new contract had been entered into between him and the City Council.

Election Returns Canvassed.

The City Council canvassed yesterday morning the returns for the Palms annexation election. Following the canvass a resolution was adopted declaring the result to be that there were 498 votes cast, of which 342, or more than the required two-thirds majority, were in favor of the proposition to annex.

Commission Coming Here.

The State Railroad Commission will hold a hearing in the Council chamber of the City Hall on June 16 on the question submitted by City Attorney Stephens, on behalf of the city, as to whether the gas companies have the right to discontinue service of natural gas after having once assumed to serve this commodity, without permission so to do from the legal bodies governing the regulation of public utilities.

It is understood that this point is one that has been giving the commission considerable cause for thought and that Commissioner Thielen has been devoting much time to the consideration of its various angles. That he will be one of the members of the commission to sit in this hearing is practically certain. The other member will be either President Eshleman or Commissioner Edgerton.

At the Courthouse.

BRIBE OFFERED, SAYS WITNESS.

NURSE CAUSES SENSATION IN WILL CONTEST.

Blank Agreement That Hints at Attempt to Buy Testimony Fails to Excite Attorney Involved—Endeavors to Refute Hostile Statement by Comparisons in Spelling.

A blank agreement, which hinted at tampering with the star witness for Margaret Murnaghan and J. N. McMullen, cousins of Peter P. Tomeney, who are claimants for his $35,000 estate, did not perturb J. Wiseman Macdonald, counsel for Catherine Gillespie, the heiress, although his name figures in the agreement. Macdonald knew all about this blank agreement before the contest came to trial in Judge Rives's court yesterday.

He is purported to have agreed to pay Lewis L. Robinson, star witness for the cousins, $5000 if his evidence was sufficient to swing judgment in favor of Mrs. Gillespie. Robinson's evidence was considered important, as he had been Tomeney's nurse at the California Hospital, where he drew up his will and where he died.

Tomeney left his fortune to Mrs. Gillespie, an old friend, who had cared for him in his old age. The cousins set up that Tomeney was of unsound mind at the time he executed the will and alleged that he had been unduly influenced by Mrs. Gillespie.

The fight opened on these usual lines, but yesterday it developed the sensational testimony of Robinson that he had been trailed by detectives in the employ of Macdonald, and that one of the alleged sleuths, Charles McCarthy, had got him intoxicated. While in this state he is alleged to have been approached on the agreement to give evidence for Mrs. Gillespie.

Macdonald put him on the grill; got him to copy the alleged agreement for comparison of spelling, and made him repeat his conversations with McCarthy, the talks showing on Robinson's side that McCarthy had asked him to see Macdonald and make a clean breast of it. McCarthy will take the stand today to show that Robinson told him he was getting money from the contestants' side, but believed he could do better from the other side.

Macdonald refused to set a trap for Robinson by signing the blank agreement. He stated yesterday that a watch only was kept on Robinson, who was understood to be leaving the city, so that he could testify at the trial instead of using his deposition.

FAMOUS CONTEST.

GOES OFF CALENDAR.

The will executed by Miss Florence E. Chase of Bangor, Me., in favor of her sister, Mrs. Elinor H. Chase Stephens of Searsport, Me., was set for probate in Judge Rives's court yesterday, but, owing to the application of former Judge York, executor of the will of Horace W. Chase, for a judgment on the pleadings sustaining the now famous contest and rejecting the Stephens will, the matter went off calendar.

Horace W. Chase, formerly proprietor of the Nadeau Hotel, provided for his sister, Florence, while he was alive. In his will he left her a legacy of $5000. Under an agreement she made her will in his favor, it being understood that the residue of the money he gave her was to revert to his estate at her death.

When Chase died, however, Miss Chase made a will revoking the former one, and both wills came up for probate, the first on May 24, 1912, and the second in August of the same year. The last will was offered by Paul Stewart, who claimed an interest. Mrs. Chase, the widow, and her son, Ernest, brought an action against Stewart to enjoin the contest of the Chase will and the presentation of the Stephens will, on the ground that it was in violation of the contract between brother and sister. The court enjoined Mrs. Stephens. Then came a motion to dismiss the contest, which was granted.

Later Stewart had the Stephens will placed on the calendar for hearing. Mrs. Chase and her son filed a contest to the probate, setting up two grounds, one being that Mrs. Stephens and Stewart were estopped by the judgment rendered against the former from presenting the will for probate, which were overruled. He declined to file an answer.

The $5000 legacy is still in the estate of Horace W. Chase, never having been distributed.

ILLEGALLY SERVED?

MYSTERY IN PAPERS.

The affidavit of a process server against the word of Newton J. Skinner, backed up by his son, and the production by Skinner of papers other than those the process server said he had given him, were the essential features in a little drama played in Department Ten yesterday. The curtain raiser was Skinner's appearance in court in response to a bench warrant issued by Presiding Judge Wood in judgment debtor proceedings.

He was served by Bailiff Woods with a fresh warrant as he sat in the courtroom and this was followed by another and still another, Skinner finding technical flaws. Finally he waived the reading of the last warrant and the play proceeded.

Skinner testified he had never been served with papers in the action brought by A. J. Osgood. Process Server Wolfe declared he had personally served him. Skinner came back and produced papers in another case, which he said had been contained in the envelope Wolfe handed him. He was confirmed in this by his son Carl.

Thus a mystery crept into the drama. The court wanted to know how these other papers had come into Skinner's possession. Wolfe said he had never seen them before, but it appeared that they had been drawn by the attorneys engaged in the Osgood case, and they were also mystified.

"The most damaging incident here," stated the court, "is that Mr. Skinner did not come into court on the first order instead of putting himself in opposition and raising trifling technicalities to avoid going into the merits of the case." The court found this particularly objectionable, as Skinner is a lawyer.

"Somebody has made a mistake," said Skinner. "I wanted to preserve my legal rights."

The court dismissed the contempt proceedings and discharged the order in supplementary proceedings.

TO BREAK AGREEMENT.

ALLEGE LAND FRAUD.

Making G. Cuneo, J. P. Koehler and C. Cereghino defendants because they would not consent to act as plaintiffs, C. C. Baker and eleven others brought suit yesterday against E. J. Overend, G. Ghiglieri, C. J. Rihn, J. L. Rihn, W. D. Rihn, E. M. Summers and the three named for an accounting and possession of a subdivision deal involving a purchase price of $177,758.40.

The plaintiffs and defendants, the complaint alleges, entered into an agreement to buy 148 acres of the Rancho La Ballona. The pro-rata payment is set out in the complaint, but now it is asserted that Overend, Ghiglieri, the Rihns and Summers did not contract and did not intend to contract, but endeavored frauduently to share in the profits.

It is also alleged that the true purchase price is $146,520. The court is asked to nullify the agreement.

MUST PAY WIFE'S BILLS.

FORCED BY FATHER-IN-LAW.

Marion W. Huise did not appear in Judge York's court yesterday to defend a suit against him for sums advanced by his wife's father, E. A. Carleton, to cover expenses and necessaries not provided by her liege spouse. The suit was brought under a little-used law, namely, one providing that any person furnishing necessaries for the support of a wife whom her husband has not provided for may sue the husband and recover. Carleton assigned his claim to the Dyer Law and Collection Agency, which recovered judgment in default for $1225.

It seems that Huise, according to the complaint, deserted his wife March 1, 1912, in this city. Since that time he has failed to provide for her. Carleton is a wealthy rancher of Helena, Mont. He alleges that he paid out $100 for his daughter's car fare from Helena to Boston, where she was to join her husband; $825 for her support from March, 1912, to July, 1912, and $400 other expenses.

MUSICAL MISNOMER.

B. FLATTE'S VOICE FAILS.

It seems odd that a man bearing the musical name of B. Flatte should be unable to emit a sound loud enough to be heard by the court three feet distant, but this actually occurred in Judge Jackson's court yesterday during the trial of the suit of Mrs. Anna Schwartz, who is seeking to have Dr. S. S. Ginsburg pay $50 a month for the support of his alleged child.

"You will have to speak louder," ordered the court. Flatte appeared unable to do so.

"Take him into custody, Mr. Bailiff, until he finds his voice," Judge Jackson ordered Barney Healy. Barney "done his duty." Presently Flatte's voice came back and he spoke up clearly.

COURT PARAGRAPHS.

PROCEEDINGS IN BRIEF.

MAP FOR JURY. Jurors trying the condemnation suit of the city for the opening of Broadway from Tenth to Pico streets, will be furnished with a map showing sales made in the last two years in the section of the city covered by the suit. Judge Wilbur adjourned court at noon yesterday to enable the experts appointed to put the sales on a city map and have the map photographed. He named Alex Culver and R. M. Allen for the property owners, and Paul Crippen and Guy Garner for the city.

DAMAGES AWARDED. For injuries sustained at Pomona, William C. Shuster was awarded judgment for $6000 against the Salt Lake Railway by a jury in Judge McCormick's court yesterday. He sued for $50,000.

SLANDER SUIT. Because he is alleged to have said he was no fit gentleman, Raymond W. Gillespie filed suit against Da. Ray W. Simpson for slander yesterday, asking $25,000 damages. The alleged slander is said to have been uttered April 14 last in the presence of Mrs. Smeltzer and Miss Smeltzer, and besides the imputation referred to, included the statement that Gillespie had a poor moral character and a poor reputation at Glendale. It had reference to Gillespie's trips to Long Beach.

INCORPORATIONS. The Pioneers, national trustees Charles M. Gardner, R. S. Cummings, M.D., J. C. Green, J. L. Andrew, F. B. Corder, Scott Bozorth, C. E. Kimlin; national officers Charles M. Gardner, J. L. Andrew, J. C. Green, C. E. Kimlin, R. S. Cummings, M.D., no capital stock; Los Angeles Silicia Corporation, incorporators C. W. Berry, S. J. Levy, H. S. Hurlbut, Harry Padley and Kasson Avery, capital stock $200,000, subscribed $500; Dixie Canning and Preserving Company, incorporators, David J. Etty, Ida M. Etty and D. D. Ellis, capital stock $25,000, subscribed $3234; Palace Amusement Company, incorporators, James M. Tally, Harry B. Breckwedel and Anna C. Breckwedel, capital stock $25,000, subscribed $6000; La Patria Publishing Company, incorporators Giovanni Andreini, Allesandros Jardini, Luigi G. Bonelli, capital stock $10,000, subscribed $15; Nash Motion Picture Company, incorporators Thomas S. Nash, J. L. Pittman, Otto Breitkreutz, J. O. Levy and Florence Browning, capital stock $25,000, subscribed $500; the Globe Grain and Milling Company, increased its board of directors from seven to eleven.

MARRIED IN CHAMBERS. Presiding Judge Wood was called on yesterday to join the fortunes of Thomas F. Vanasek and Miss Carrie Mzik. He performed the ceremony in chambers, assisted by Judge Works. Vanasek is 61, and a former juror. The bride acknowledged to 49 years.

SCHOOL MUSEUMS.

An Elaborate and Interesting Nature-Study Exhibition to Be Given at Grand-avenue Building.

A nature-study exhibition will be held tomorrow at 9 a.m. at the Grand-avenue school, when prize awards will be made for the best school museum, collection of butterflies and other subjects of nature.

The school yard will be a veritable zoo, with rats, cats, dogs, rabbits, snakes, turtles, lizards and other animals. "Sally," a famous chimpanzee, and a beautiful baby monkey known as "Easter Morn," will be there to greet all who come. There will be live boxes with insects feeding on plants, and near at hand the animal friends of man, such as horned toads, lizards and other animals, that eat up the crop-destroying insects.

The Museum of Science, History and Art at Exposition Park will install a typical exhibit, particularly illustrating the wonderful Rancho La Brea fossils. Director Daggett of the museum will be the judge of school collections and Hector Alliott will judge the drawings and photographs. The Audubon Society will have a committee explaining the work of that organization. The exhibition will give the children and citizens a remarkable opportunity to learn of the many sides of nature in Southern California.

Colyear's June Bridal Sale

$35.75 GARLAND $29.50

Like cut, with oven on right. This is a range that is rarely reduced. See it now.

COLYEAR'S Where Bungalow Reigns

857-9-11 SOUTH MAIN STREET.

50c Peanutines, 20c

—A delicious combination of molasses and peanuts—covered with rich coating of chocolate.

—No phone orders or deliveries and a limit of five pounds to a customer.

(Hamburger's—Main Floor)

Hamburger's BROADWAY AND HILL EIGHTH STREETS

The Great White Store—Los Angeles

Luncheon, 50c

TODAY'S MENU:

—Cup of Clam Chowder, Planked Steak with Roe a la Hamburger.

—Lettuce and Cucumber Salad.

—Pot of Coffee, Tea or Glass of Milk.

—Breakfast, 9 to 11 a.m.

—Afternoon Tea-Musicale—3 till 5 o'clock.

(Cafe Beautiful—Fourth Floor)

A Sale of Silk Dresses, $10.00

Similar Models Sold Recently for $15.00 and $20.00

Today will be another great $10.00 day in our Apparel Salon. All told, there are probably 150 dresses for street and afternoon wear, of crepe de chine, taffeta, charmeuse, plain and Canton crepe. Pretty colors and combinations which Fashion decrees correct; lines which are new enough to bridge the gap between late spring and early fall styles—and for $10.00!

Summer Tub Frocks, $5.95

—Cool, dainty, vacation-time frocks of crepe, rice cloth, ratine, etc.; dozens of new models in delicate summer cloths and in white. You'd never think them less than $7.50—a surprise at $5.95.

Chic Wash Skirts at $3.00

—Skirts that one will need day-in and day-out; white Bedford cords and ratines. Smart new tunic styles among them; one model having an adjustable tunic. Very smart, and exceptional values at $3.00.

(Hamburger's Apparel Salon—Second Floor)

A SALE of 10,000 TOWELS

—Great, snowy heaps of huck and Turkish towels and bolt after bolt of crash toweling—ready today for bungalow, hotel, apartment-house and beach cottage furnishers at prices 'way less than they were loomed to sell. This advertisement will be the only announcement of the Sale.

29c WHITE TURKISH TOWELS HEMMED; 22x24 Inches, at 20c

—Just 1200 towels in this fortunate purchase—towels of heavy double-ply weave with ribbed surface. A style preferred by athletes.

50c Turkish Towels, 35c

—A heavy double-ply mercerized quality, snowy white with plain white or colored borders. Neatly hemmed; size 21x46 inches.

75c Turkish Towels, 50c

—Extra heavy bath towels, soft and fluffy; with neat red and blue borders; size 27x48 inches.

$1.20 Huck Towels 2400 in Lot, 18x36 ins. $1.00 doz.

—Cotton huck, the heavy quality, soft and absorbent; with neat red borders; size 18x36 inches.

18c, 20c Huck Towels Size 20x38 Inches, at 15c ea.

—A disposal of heavy union huck towels; a quality that hotels and apartment houses prefer. Plain white with neat red borders.

85c Turkish Towels, 60c

—1200 snowy-white, mercerized finish towels in this great special group. Finished with neat red-and-blue borders and space for monogram; generous size, too, 22x45 inches.

$1 Huck Towels 85c doz.

—Hemmed huck towels—especially practical for hotel or beach cottage. Neat red or plain white borders; generous size.

(Hamburger's—Main Floor)

15c & 25c Towelings, 10

—3000 yards of union and all-linen toweling—lengths from 1½ to 10 yards—underprice for hurried disposal.

ABOUT DRESS FORMS

—The merit of a dress-form depends on the degree that it can be made like you.

—It may be adjusted to measure the same as you, but unless depth, width, curves and contour lines are also like you, things made on it will not fit.

—Think this over—when you put your money in a dress-form you may as well have a form that means something; a form that's YOU.

—"NATURE FORMS" are an exact reproduction of the person's own figure, arms, bust, skirt and poise, YOU. Adjustable in case you change in flesh or corset.

—Gowns, shirt waists, underwear, etc., you can make with astonishing ease if you but have your own exact figure to sew on—cut, fit and finish everything without once trying on yourself until complete.

—We not only guarantee our forms, but GUARANTEE YOU WILL BE SATISFIED.

—We have many second-hand adjustable store forms, brand new, half price. If you want a dress-form, see us.

Nature Form Co.

317 South Hill Street.

Legal Tangles

Much of the business of the courts is the straightening out of legal tangles due to the conflicting claims of heirs to property, and the obscure meaning of wills. You will not be present to explain your intentions as expressed in your will. It is of urgent importance that your will be clear and that it be proof against attack. The Law Department of

Title Insurance and Trust Company

can render you valuable aid in drawing a legal will which will convey your property as you desire, and without liability of contest.

TITLE INSURANCE AND TRUST COMPANY

TITLE INSURANCE BL'DG.

—it answers every beverage requirement—vim, vigor, refreshment, wholesomeness.

It will satisfy you.

Demand the genuine by full name—Nicknames encourage substitution.

THE COCA-COLA COMPANY ATLANTA, GA.

Whenever you see an Arrow think of Coca-Cola.

SIMMONS' DIAMOND SHOP

You Can Always Do Better On a DIAMOND at SIMMONS' Diamond

$10 WATCHES